

# Aligned Elements User Manual

V3.0.443.22517

## List of Content

<b>1</b>	<b>Introduction .....</b>	<b>9</b>
1.1	About Aligned Elements .....	9
1.2	Reading Guide .....	9
1.3	References .....	10
1.4	Conventions used in this manual .....	10
1.5	Disclaimer .....	10
<b>2</b>	<b>General Overview .....</b>	<b>11</b>
2.1	Basic Concepts .....	11
2.2	Open Project .....	12
2.2.1	Loading linked projects .....	13
2.3	Main Screen .....	13
2.4	Menus .....	14
2.5	Explorers .....	20
2.5.1	Project Explorer .....	20
2.5.1.1	Inserting objects into an existing file .....	24
2.5.2	Trace Explorer .....	24
2.5.3	File Explorer .....	28
2.6	Document Object Forms .....	29
2.6.1	Working with Rich-Text attributes .....	29
2.6.2	Hyperlinks .....	30
2.6.3	User defined formats .....	30
2.6.4	Spell-checking .....	30
2.6.5	The Revision History Tab .....	31
2.6.5.1	Compare Documents .....	32
2.6.5.2	Compare File Content .....	32
2.6.5.3	Copy File Compare Summary to Clipboard .....	32
2.6.6	Work with Table Attributes .....	33
2.6.7	Inconsistencies, Resolutions and Positive Cues .....	33
2.6.7.1	Resolve Inconsistencies .....	34
2.6.7.2	Positive Cues .....	34
2.6.8	The Gap Dialog .....	34
2.7	Shortcuts in Explorers and Document Object Form .....	36
2.8	Views .....	37

2.8.1	Attributes .....	37
2.8.2	Project History .....	37
2.8.3	Search Results .....	39
2.8.4	Issues View .....	40
2.8.5	Reviews View .....	42
2.8.6	Signature View .....	42
2.8.7	Favorites View .....	43
<b>3</b>	<b>How to.....</b>	<b>43</b>
3.1	Create a Project .....	43
3.2	Change Your Password .....	44
3.3	Work with Chapters .....	46
3.4	Create and removing Traces between Document Objects.....	46
3.4.1	Using “Generate” in the Project Explorer .....	46
3.4.2	Using the <i>Trace To/From</i> context menu option in the Project and Trace Explorer .....	47
3.4.3	In the Document Object Form’s “Trace To / From” tab in the Detail View .....	48
3.4.4	Drag an object from the <i>Project or Trace Explorer</i> onto a tab in the detail view of a Document Object Form .....	49
3.4.5	Drag and Drop in Project and Trace Explorer .....	49
3.5	Adding and creating an Attachment.....	50
3.6	Update Multiple Items – Batch Updates .....	51
3.6.1	Set new Attribute Values .....	51
3.6.2	Change Fonts in Rich Text and Table Attributes.....	51
3.6.3	Replace Words in String, Rich Text and Table Attributes .....	52
3.7	Perform a Query .....	52
3.7.1	Search Mode .....	54
3.7.1.1	Current Revision (exclude disabled) .....	54
3.7.1.2	All Revisions (exclude disabled) .....	54
3.7.1.3	All Revisions, Get Last (exclude disabled) .....	54
3.7.1.4	Current Revision, include disabled.....	54
3.7.1.5	Current Revision, only disabled .....	54
3.7.1.6	All Revisions include disabled .....	54
3.7.1.7	All Revisions only disabled.....	54
3.7.2	Adding Filters .....	54
3.7.3	Attribute Value Filter .....	55
3.7.4	Trace To Filter .....	56
3.7.5	Trace To/From Query Filter .....	56
3.7.6	Trace From Filter .....	57
3.7.7	Revision Date Filter .....	57
3.7.8	Revision Number Filter .....	57
3.7.9	Revision Author Filter .....	57
3.7.10	Revision Comment Filter .....	58

3.7.11	Inconsistency Filter .....	58
3.7.12	RPN Filter .....	58
3.7.13	RPN Threshold Filter .....	59
3.7.14	Function Filter .....	59
3.7.15	Tag Filter .....	59
3.7.16	Signed Filter .....	59
3.7.17	Test Run Filter .....	59
3.7.18	Locked Queries.....	59
3.7.19	The Query Output List.....	59
3.8	Create and run a Trace Table .....	60
3.8.1	Trace Table Input Sets.....	62
3.8.2	Upward trace tables.....	62
3.8.3	Trace Tables in Advanced Mode .....	62
3.9	Perform a FMEA.....	63
3.9.1	Relative vs. Absolute Mitigations .....	65
3.10	Perform a Risk Analysis .....	66
3.10.1	Potential Hazard.....	67
3.10.2	Using the Risk Analysis to check the Software Safety Classification .....	67
3.11	Perform a Review.....	67
3.11.1	Add To Review using the Project Explorer.....	71
3.12	Managing Tests .....	71
3.12.1	Test Runs .....	71
3.12.1.1	Plan your Test Run.....	71
3.12.1.2	Testing without Configurations .....	74
3.12.1.3	Executing the Test Cases .....	74
3.12.1.4	Burn Down Chart .....	75
3.12.1.5	Editing Test Cases, Configurations and Test Results in a Test Run.....	76
3.12.1.6	Complete the Test Run .....	78
3.12.1.7	Test Run Functions .....	78
3.12.1.8	Test Runs and Linked Projects .....	79
3.12.1.9	Test Runs in Offline-mode .....	79
3.12.1.10	Test Runs in Branches .....	79
3.12.2	Single Test Case Execution .....	79
3.14	Work with Tags .....	81
3.14.1	Add Tags.....	81
3.14.2	Filter views on Tags.....	82
3.14.3	Edit Tags.....	82
3.14.4	Tags and Snapshots.....	83
3.15	Lock Document Objects .....	83
3.16	Implement Workflows .....	83
3.17	Work with Digital Signatures .....	86
3.17.1	Handling of Digital Certificates .....	89

3.17.2	Signing without digital certificates .....	89
3.17.3	User Groups as Signees.....	89
3.17.4	Enforce Signature Order .....	90
3.18	Enable/Disable a Document Object.....	90
3.19	Create a Snapshot .....	90
3.20	Compare Snapshots with the Project State .....	91
3.21	Displaying Inconsistencies .....	93
3.21.1	Inconsistencies are in Aligned Element gaps, incompatibilities or contradictions in your project according to a set of defined but customizable rules called Validation rules (for help on configuring see Configuring Chapter Descriptions.....	93
3.21.1.1	Resolve Inconsistencies.....	95
3.22	Displaying Consistency Coverage.....	97
3.23	Defining Charts.....	99
3.24	Work with the DHF Index.....	104
3.24.1	Setting up DHF Line Items according to your Quality Management System .....	104
3.24.2	Connect DHF Line Items to your Project Deliveries.....	105
3.24.3	External Mode.....	106
3.24.4	Internal Mode .....	106
3.24.5	N/A mode.....	106
3.24.6	Assigned Users For Signature (optional).....	107
3.24.7	Display DHF Index .....	107
3.25	Display or Insert the Risk Summary .....	110
3.26	Clearing Suspect Traces .....	112
3.27	Project Information.....	112
3.28	Export Document Objects.....	114
3.29	Import Document Objects .....	116
3.29.1	Overwriting Existing Data with Synchronized Import.....	119
3.29.1.1	Synchronization Without Map File .....	119
3.29.1.2	Synchronization with Map File.....	119
3.29.1.3	Synchronization using ID key in an attribute (ExtID) .....	120
3.30	The Import Process .....	121
3.30.1	Import mapping of unknown Object Types .....	121
3.30.2	Import mapping of unknown Attribute .....	121
3.30.3	Import mapping of unknown Attribute Enum Value.....	122
3.30.4	Applying xsl-transformations on the import file .....	122
3.31	Copy Document Objects to a different Project .....	123

3.32	Import Files .....	123
3.33	Work with Linked Projects .....	126
3.34	Running a Regulatory Wizard .....	127
3.35	Branching and Merging Projects.....	128
3.35.1	Branching .....	128
3.35.2	Merging.....	128
3.36	Working Offline .....	129
3.37	Create a project offline .....	132
3.38	Display two Document Object Forms next to each other .....	133
3.39	Open a Document Object from a Hyper-link .....	134
3.40	Creating a Document Object Hyperlink using drag-and-drop .....	134
3.41	Modify the Gap Form Settings.....	134
<b>4</b>	<b>Microsoft Word Integration .....</b>	<b>136</b>
4.1	Trust message from MS Word 2007 and above. ....	136
4.2	Adding a Microsoft Word document to your Aligned Elements Project.....	137
4.2.1	Templates on Azure .....	137
4.3	The Word Integration Document Action Pane .....	137
4.3.1	The Word Integration Toolbar .....	137
4.3.2	The Word Integration Project Explorer .....	139
4.4	Inserting objects into a Microsoft Word Document.....	141
4.4.1	Insert Chapters at User-defined Level .....	141
4.5	Edit a document object in Word .....	141
4.5.1	Deleting an object from the document .....	141
4.5.2	Invalid Entries.....	142
4.6	Synchronizing a document with Aligned Elements .....	143
4.6.1	Synchronizing Chapters.....	143
4.6.2	Forced update of Document Objects.....	143
4.7	Inserting objects from a snapshot .....	144
4.8	Inserting objects from a query.....	144
4.8.1	Inserting objects from a query as a Table.....	144
4.8.2	Inserting objects from a query as individual Document Objects .....	145

4.8.3	Inserting objects from a query as Chapters and Document Objects (Remove Chapters).....	145
4.9	Refreshing the Project Explorer .....	145
4.10	Working with linked projects in the Word Integration .....	145
4.10.1	Displaying Document Objects from linked projects in Word Project Explorer .....	146
4.10.2	Synchronization of Document Objects from Linked Projects.....	146
4.11	Conflicts at synchronization.....	146
4.12	Automated Document Revision History .....	147
4.12.1	The revision history and synchronization .....	149
4.12.2	The Versions in the Revision History .....	149
4.12.3	Inserting Aligned Elements Metadata as Fields.....	149
4.13	Import Document Objects from Microsoft Word.....	151
4.14	Trace Tables .....	152
4.15	Applying Word Template variants .....	153
4.16	Using Tags in the Word Integration .....	154

## 5 Troubleshooting..... 154

5.1	The Action Pane does not display in the Word Integration .....	154
5.2	How to recover the last document changes after a Microsoft Word crash.....	154
5.3	Aligned Elements has a problem while working in Microsoft Word .....	156
5.4	Get support if an Error Occurs .....	156

## 6 Tool Administration ..... 158

6.1	Spell-checking Dictionaries .....	158
6.2	User Management .....	158
6.2.1	User Name .....	158
6.2.2	Full Name .....	159
6.2.3	Email.....	159
6.2.4	Windows Domain.....	159
6.2.5	E-Certificate .....	159
6.2.6	Disabled.....	159
6.2.7	Password State.....	159
6.2.8	Reset Password .....	159
6.2.9	Last Log-in Time .....	160
6.2.10	Dashboard.....	160

6.2.11	Tag.....	160
6.2.12	User Groups .....	160
6.2.13	Assigning electronic certificates to user .....	160
6.2.14	Copying users to other projects.....	160
6.2.15	Assigning Dashboard to User .....	161
6.2.16	Assigning Tag to User .....	162
6.2.17	User Group Management .....	162
6.2.17.1	Type Rights vs. General Rights .....	162
6.2.18	Using Windows password as alternative login .....	163
6.2.19	Rename a User Group.....	163
6.2.20	Remove a User Group.....	163
6.2.21	Export Users.....	163
6.2.22	Export User Groups.....	164
6.2.23	Import Users .....	164
6.2.24	Import User Groups .....	164
6.3	Defining Regulatory Wizards .....	164
6.4	User Settings .....	169
6.5	Project Settings .....	172
6.5.1	Risk Management Settings .....	172
6.5.2	Security Settings.....	173
6.5.3	Paths.....	174
6.5.4	Trace Options.....	175
6.5.5	Project Phases.....	176
6.5.6	Smtip Mail.....	177
6.5.7	Signature Preferences.....	178
6.5.8	Dynamic List Attributes.....	181
6.5.9	Export / Import of Project Settings.....	182
6.6	Unlocking Objects .....	183
6.7	Setting up Project Templates.....	183
6.7.1	Project Templates in Azure File Storage .....	184
6.7.1.1	Using Compressed Template Files on an Azure File Storage .....	185
6.7.2	Changing templates for an existing project.....	185
6.7.3	Defining Document Object Types .....	185
6.7.4	Attribute modification in Templates .....	192
6.7.5	Configuring Chapter Descriptions.....	193
6.7.6	Configuring Validation Rules.....	193
6.7.6.1	Consistency Coverage parameters in Validation Rule definitions.....	198
6.7.7	Special Template Sections .....	198
6.7.7.1	Risk Specific .....	198
6.7.8	Issue Proxy Specific .....	200
6.7.9	Configuring Enforced Signing Order .....	201
6.7.10	Configuring Test Run Templates.....	201
6.7.11	Mapping Projects to Template Files .....	203
6.7.12	Project Explorer Template .....	204

6.7.13	Configuring Custom Mail Messages.....	206
6.8	Defining Microsoft Word Templates .....	207
6.8.1	Defining Microsoft Word Docx -Templates .....	207
6.8.1.1	Defining a Simple Template using the Docx Template Builder.....	208
6.8.1.2	Defining Templates Including Information from Traced Document Objects .....	209
6.8.1.3	Defining Trace Object Attribute values.....	210
6.8.1.4	Using Main Tags .....	210
6.8.1.5	Using Special Content Controls .....	210
6.8.1.6	Numbering for rows in table attributes.....	213
6.8.1.7	Applying Operations to Content Controls.....	214
6.8.1.8	Setting the separator for MultiSelect Attributes.....	217
6.8.1.9	Display Full name or Email for an Enum User Attribute.....	217
6.8.1.10	Display Fields from the Project Information .....	217
6.9	Using an External PDF Converter .....	218
6.10	Installation of Aligned Elements .....	218
6.10.1	Installation of Microsoft SQL Server Database .....	218
6.10.1.1	Step 1: Download SQL Server.....	218
6.10.1.2	Step 3: Install SQL Server .....	222
6.10.1.3	Step 4: Install full-text filter packs .....	232
6.10.1.4	Step 5: Adapt the SQL Server Instance User Account.....	233
6.10.2	Install Project Templates .....	236
6.10.3	Install Client .....	236
6.10.4	Automatic upgrade of project database .....	237
6.10.5	Using Sql Server Full Text Search .....	237
6.10.5.1	Configuring Full-Text Noise Words SQL Server 2008.....	239
6.10.6	Relocation of Template Folder .....	239
6.11	Maintenance of database .....	239
6.11.1	Initial Configuration of Microsoft SQL Server 2005 .....	240
6.11.1.1	Step 1- Configure your database server for remote access .....	240
6.11.2	How to Move a Database/Project to a Different Server .....	243
6.11.3	How to backup Your Database.....	245
6.11.4	How to Backup Your Databases – SQL Server 2005 Express Edition .....	251
6.11.4.1	Step 1- Configure your database server .....	252
6.11.4.2	Step 2: Load a stored procedure into the database.....	254
6.11.4.3	Step 3: Adapt the backup.sql file.....	254
6.11.4.4	Step 4. Schedule a task to perform the backup. ....	255
6.11.5	How to Backup Your Databases – SQL Server 2008 Express Edition .....	257
6.11.5.1	Step 1: Configure your database server .....	258
6.11.5.2	Step 2: Load a stored procedure into the database.....	258
6.11.5.3	Step 3: Adapt the backup.sql file.....	258
6.11.5.4	Step 4: Schedule a task to perform the backup .....	259
6.11.6	How to Restore your backed up databases .....	262
6.11.7	How to copy and rename an SQL Server database .....	264

# 1 Introduction

## 1.1 About Aligned Elements

Aligned Elements is a Medical Device Application Lifecycle Management system to help you create and maintain your medical device development documentation.

- Aligned Elements is created to support the documentation standards for highly regulated markets. This solution includes a number of different function areas used for all parts of the DHF Management, all merged into one:
- Design Input and Output management, structure your project documentation to make the right decisions and the right next steps.
- Risk Management, manage your risks assessments and ensure that risks are sufficiently mitigated.
- Verification and Validation Management, implement and manage your Verification and Validation efforts to ensure that the product corresponds to the planned design.
- Document management, help you keep your document versioned and under control and features a tight integration with Microsoft Word automating some documentation tasks.
- Version manager, automatically keep an audit trail of all your changes in your project. Identify the status at different milestones.
- Issue management, report all your know errors or to-dos and link to your existing documentation.

It also supports an instant gap analysis where you continuously can verify what inconsistencies you have in your project (before someone else does).

## 1.2 Reading Guide

The user manual is structured into the following parts:

The first part is the description of all different screens and their functions. This part is used to get an overview of the available features and functions.

The second part is structured around daily tasks and is supposed to answer the question How to... do the specific task.

The third part describes the Microsoft Word Integration in detail.

The fourth part describes common trouble-shooting tasks.

The last part describes assorted administrator tasks and is only intended for advanced users with the needs to configure a project, its users and to take care of maintenance issues.

## 1.3 References

No 1. SQL Server 2005 Books online (November 2008):

<http://www.microsoft.com/downloads/details.aspx?FamilyID=be6a2c5d-00df-4220-b133-29c1e0b6585f&DisplayLang=en>

No 2. SQL Server 2008 Books online (October 2009):

<http://www.microsoft.com/downloads/details.aspx?familyid=765433F7-0983-4D7A-B628-0A98145BCB97&displaylang=en>

No 3. SQL Server 2012 Books online:

<http://msdn.microsoft.com/en-us/library/ms130214.aspx>

No 4. SQL Server 2014 Books online

<http://technet.microsoft.com/en-us/library/ms130214.aspx>

No 5. SQL Server 2016 Technical Documentation

<http://technet.microsoft.com/en-us/library/ms130214.aspx>

## 1.4 Conventions used in this manual

To make reading easier, the names of dialogs, menus, menu items, labels etc. are written in italic bold e.g. ***Project View***.

A menu choice can at times be indicated with an arrow ***Project View -> Exit***.

User interface buttons are indicated by the use of tags e.g. ***<OK>*** in italic bold.

File and directory paths are written in italic e.g. ***serverName/server***

## 1.5 Disclaimer

This user manual is solely intended for user guidance and does not imply any legally binding description of functionality.

Since Aligned Elements does not prescribe any specific process, the scope of the manual excludes any development process related issues. This is expected to be provided from the customer's own organization.

## 2 General Overview

### 2.1 Basic Concepts

Aligned Elements is a Medical Device ALM that captures and manages the documentation parts in your project that are intended to be under design control.

The fundamental building blocks of Aligned Elements are the so called **Document Objects**. A Document Object is a requirement, a specification, a use case, a test, a risk etc.

The document object types are defined in xml templates and therefore customizable. These xml files are called **Document Object Templates** and contain among other things the attributes that make up a certain **Document Object Type** (such as requirements, specifications etc.). A Document Object contains a set of attributes e.g. a requirement would have a title, a priority and a description.

Each Document Object Template this defines a Document Object Type. The default installation of Aligned Elements provides the following document object types:

Requirement	Failure Mode	Issue
Specification	Hazard	Attachment
Use Case	Mitigation	File
Test Case	Review	Executed Test Case
DHFLinItem	Wizard Report	Change Request

You can modify the existing document object templates or create new templates in order to accommodate to your local quality and development process.

The data belonging to a Document Object is under strict version control. All committed changes made to a document object create a new revision of the object. Consequently, each document object has a so called revision number indicating how many times it has been altered. Old revisions of a document object cannot be altered.

Document Objects can be linked to each other via so called traces. A trace is a one-way relation between two document objects with a defined direction e.g. a trace from a requirement to a specification indicates that the requirement has been fulfilled by the specification.

In Aligned Elements, you can trace any document object to any other document object.

Aligned Elements is a client/server system allowing multiple clients to work on the same project simultaneously, provided that they have access to the central server.

## 2.2 Open Project

When Aligned Elements is started you are instructed to select a project on the selected server to log in to:

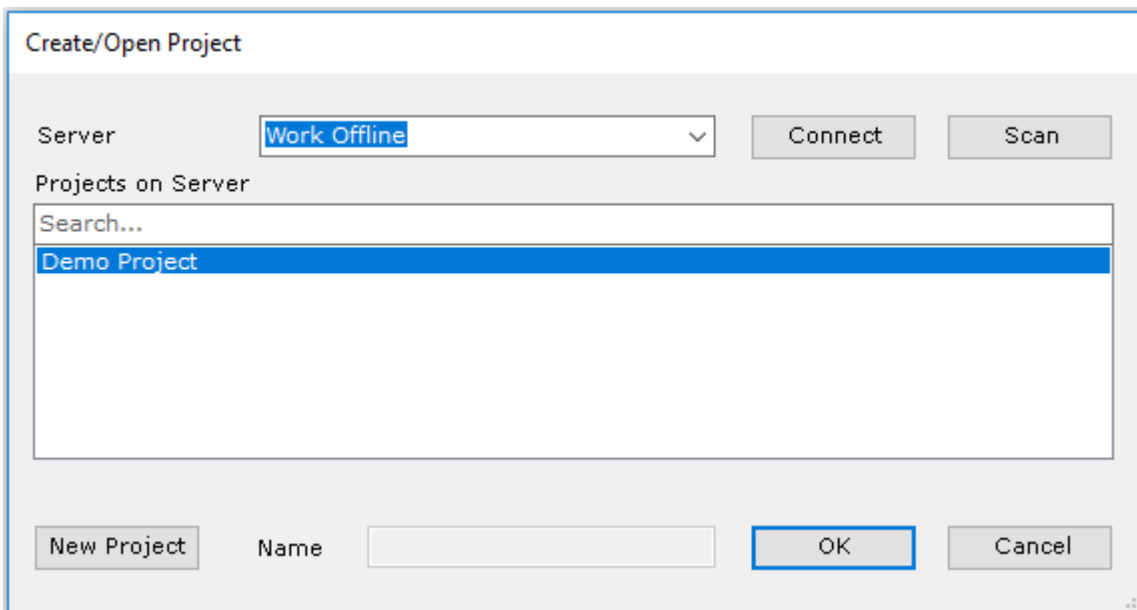

The **Server** is an SQL Server running somewhere on your local network or in the cloud. Aligned Elements can **scan** for available servers on the local network by clicking the **<Scan>** button. Alternatively, type in the server name manually. For Cloud scenarios, type in the DNS for the server.

To connect to a server and display the available Projects, click **<Connect>**. To open a Project, select it in the list and click **<OK>** or double click on the Project Item.

*Note! Beware that scanning for databases may be blocked by the local firewall settings.*

If you know that a database exists, you can manually type in the name on the form **ServerName\SQLEXPRESS** where **"SQLEXPRESS"** is the name of the database instance. The name can be different depending on your database setup.

*Note! The path to the Server name uses backslashes!*

You can also create a new project by clicking the **<New Project>** button and entering a unique project name in the **Name** field. The project will be created on the defined server.

Clicking **<OK>** will load the project and proceed to the login dialog.

The last 25 successfully loaded projects are stored in the **File -> Recent Project** menu for fast access.

## 2.2.1 Loading linked projects

If the current project is linked to dependent project a.k.a linked projects (see Work with Linked Projects 3.33), there emerges a possibility to load a selected subset of these linked project. Linked projects can also be dynamically opened later on using the Project Hierarchy (see Work with Linked Projects)

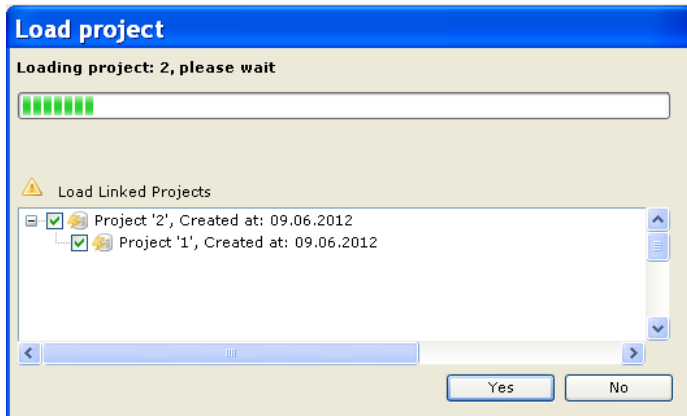

## 2.3 Main Screen

When the project is loaded, you will be presented with the main screen:

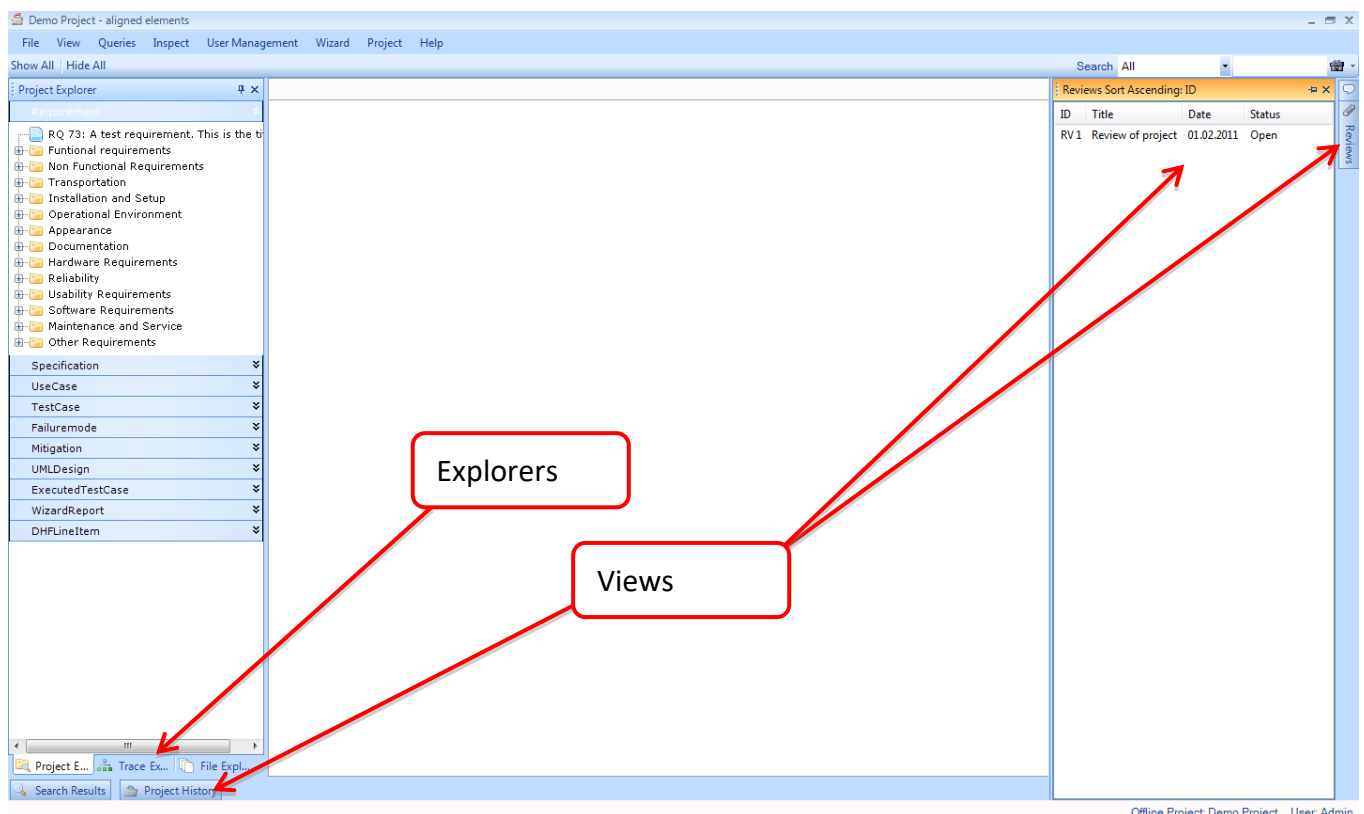

Aligned Elements consist of a few different dialogs and windows as displayed above. These are all explained in detail in the sections below. If any of the windows disappear, you can display all of them again by pressing **View -> Show All** in the menu tool bar.

## 2.4 Menus

The **File** menu allows you to open a different project or to link to an external project. You may also exit the application from here.

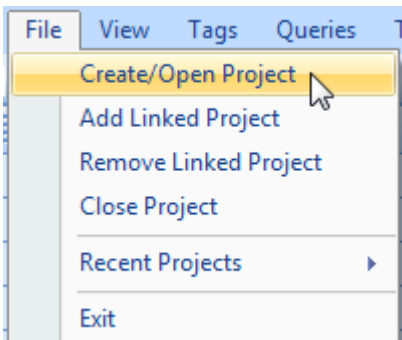

The **View** menu displays all available views in Aligned Elements. Here the views can be displayed or hidden by toggling the check mark for each entry.

You can also toggle to views belonging to linked projects or snapshots that you have displayed.

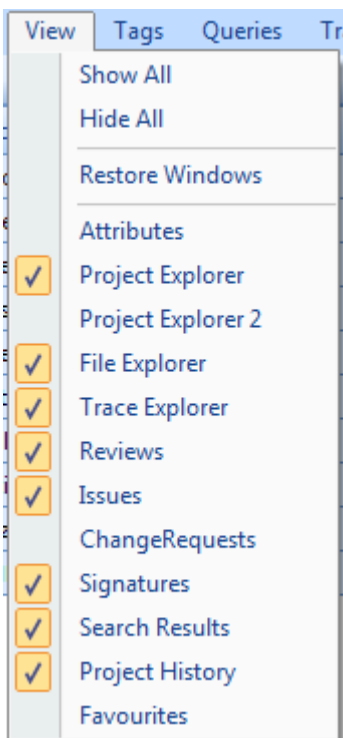

Use the **Restore Windows** option to revert to the default window configuration.

Group Document Objects by assigning them to **Tags**, more information in section 3.14

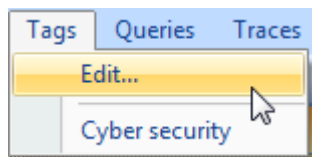

Create and Run Trace Tables, using the **Traces** option, more information in the section 3.8

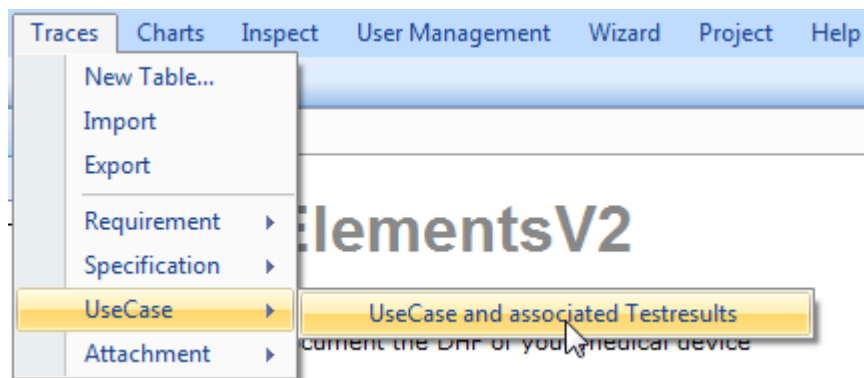

Use the **Queries** option to access existing queries or add new queries, more information in the section 3.6

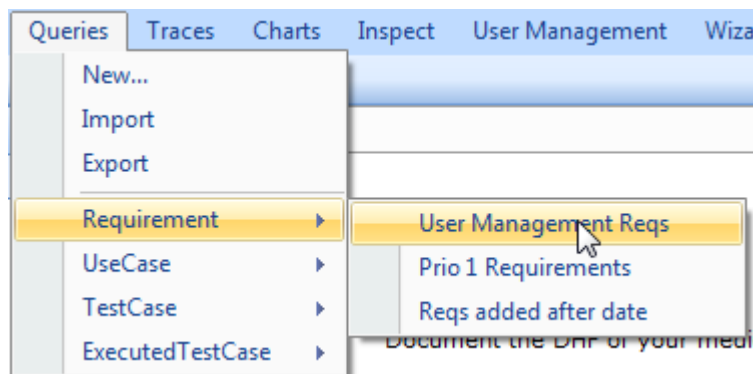

Existing queries are grouped according to Document Object Type Name. Use the **Import** and **Export** menu items to export and import Queries to/from xml.

*Note! When exporting a query, the exported file does not contain any references to the items in the Input set. The input set is always empty in the exported file.*

Similar behavior is used for **Charts**, access existing queries or add new charts, more information in the section 3.23.

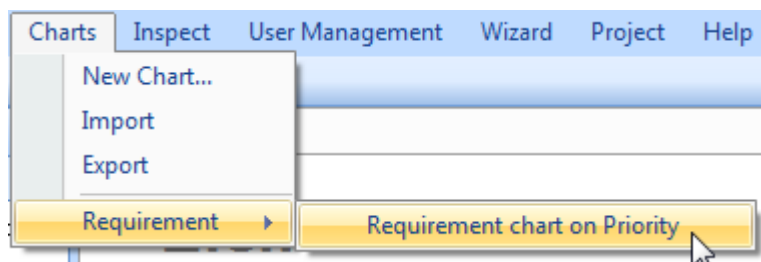

Import and Export Charts work in the same way as for Queries.

The **Inspect** menu item contains functions for analyzing the Project content.

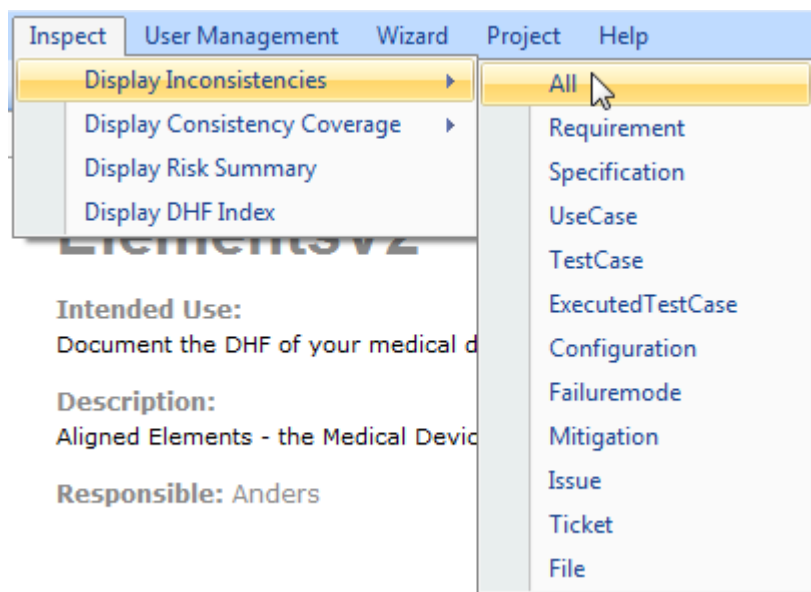

**Display inconsistencies** is described in section 3.21, **Consistency Coverage** is described in 3.22, For information on **Display the 3DHF Index**, see 3.24, or **Display a Risk Summary**, see 3.25.

The **User Management** menu allows managing your users and user groups, more info in the section 6.1.

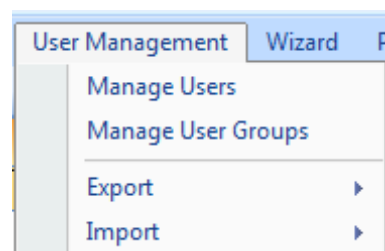

The **Wizard** menu allows creating and running regulatory wizards. Before this feature can be used, you must define a wizard directory where defined wizards are stored, more info in the section 3.34.

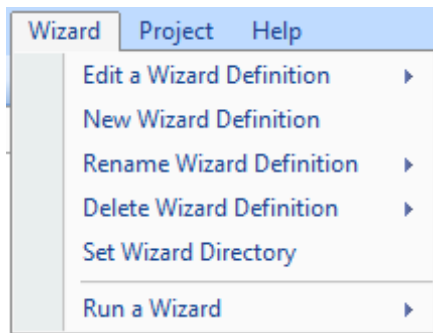

The **Project Menu** contains a number of project wide functions.

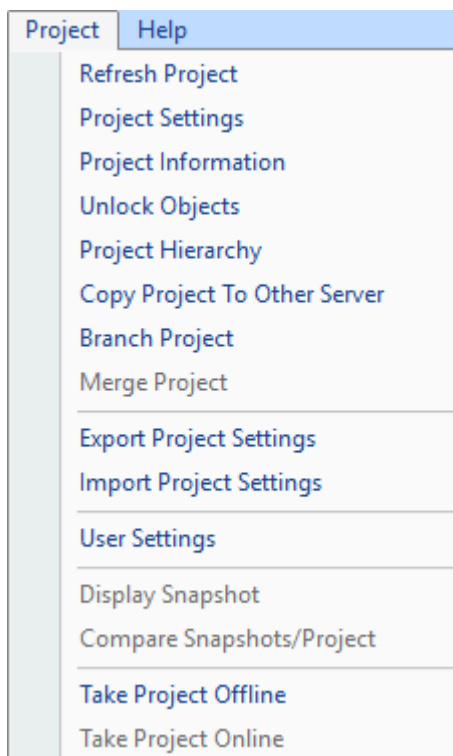

The **Project Menu** has a **Refresh Project** function for forcing a refresh of the complete project. This is used to get the most up to date information about any inconsistencies and trace-relationship.

There is also access to the **Project settings** and **User Settings**, which are described in detail in section 6.4 and 6.5 and the possibility to **Unlock Objects**, explained in 0.

The **Project Information** is explained in section 3.27.

The **Project Hierarchy** is explained in section 3.33.

You can copy the current content of a Project using the **Copy Project to Other Server** option, in the following ways:

- to a different server with the same project name.
- to a different server with a new project name

- to the same server with a new name

*Note! The new name must not be the same as an existing project name (case-insensitive)!*

When copying a project you have option to select which Document object types to include in the operation:

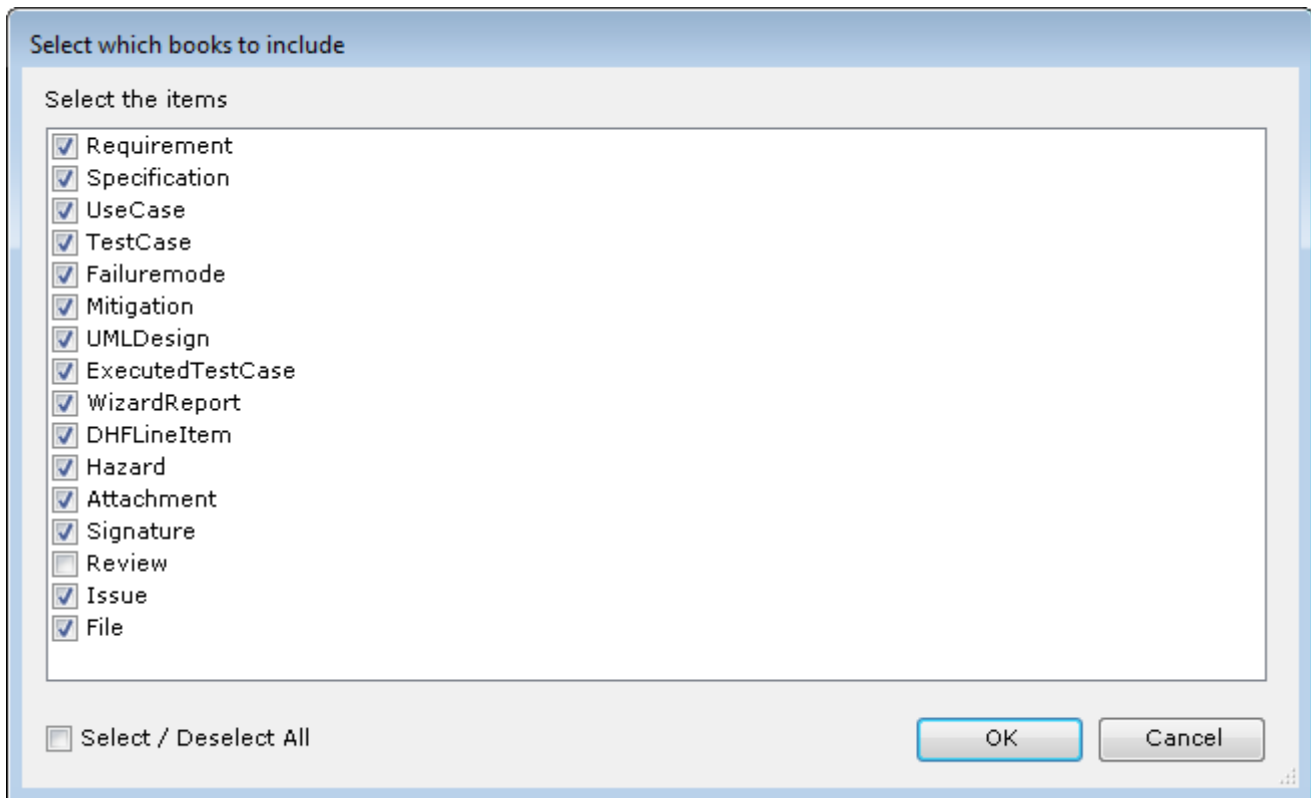

*Note!*

*When copying a project to a different server or by giving the target project a new name, the following applies:*

- *Only the most current revisions of the document objects are copied. No previous revisions are copied.*
- *The project history is NOT copied.*
- *Document Object locks are NOT copied*
- *Test Runs are not copied but the Test Cases and Executed Test Cases are copied including their internal traces.*
- *Signatures are not copied.*

*Note! **Copying in linked projects:** If the original project is a project in a linked project structure with items in other projects tracing to items in the original project, these incoming traces from document objects in other projects will not be automatically copied and tracing to the resulting project. These traces need to be recreated manually!!*

*Note! **Backlinks in External Issues:** if the project contains document object that trace to items in external systems (such as Jira, GitHub, Azure DevOps etc), these traces will be recreated in the project BUT if the external items contain fields for backlink information to Aligned Elements Document Objects, these*

Aligned Elements V3.0.443.22517

*backlinks in the external items are not updated to reflect that items in the resulting project now also point to these external items!*

The **Branch Project** and **Merge Project** operations are described in 3.35.

The Project Settings can be **Exported** into an xml file and later imported into a different project. This is especially handy when distributing company-wide SMTP Settings and Signature Preferences. In menu, click Export Project Settings to export the current project settings to an xml file.

When **importing** the exported Project Settings xml file in a different project, the following parameters are ignored:

- Project Name
- Project Creation Date
- Project Version
- Current Project Phase
- Any information about linked projects

*Note! You can modify and trim the exported xml file to only contain the parameters you want to be imported. Since this feature can have significant consequences on your project, treat it with considerable consideration!*

In this menu you may **Display Snapshots** and **Compare Snapshots** from this menu. A snapshot can be compared with other snapshots or with the project itself in its current state.

**Displaying currently logged in users** makes it possible to see who is currently working in the project. Note that only users logged into the master project, not in linked projects, are displayed.

Taking a project Offline (and back Online) is described 3.35.

The **Help** menu provides a link to the User Manual and lets you to display an about box with the current version number or to send log-files to Aligned AG for support (see 5.4).

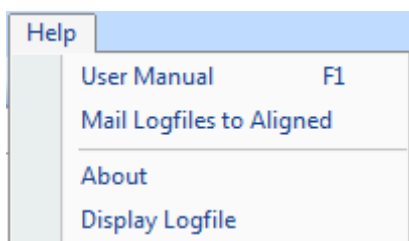

If no email properties are configured for the current user, the log files will be zipped and placed on the desktop, available for manual emailing to [support@aligned.ch](mailto:support@aligned.ch).

Click on the **About** entry obtain the current release version of your installed Aligned Elements version. Click the **Display Logfile** entry to open the current log file for diagnostic purposes.

## 2.5 Explorers

### 2.5.1 Project Explorer

The **Project Explorer** gives an overview of the document objects available in your Aligned Elements project.

The content of the **Project Explorer** is loaded on-demand when the user clicks to expand a Document Object Type ribbon.

You can create and rename chapters (use the context menu through right-click on an item with the mouse) to structure the document objects as you please.

**Double-clicking** on a document object will display it in full details (see 2.6).

You can also **move** document objects into chapters or reorder chapters using drag and drop.

Document objects belong in their respective type section. You cannot place e.g. a requirement into the folder for specifications.

The listed order of a document object, chapters and type sections can also be altered through drag and drop. To change the display order, drag the object to the left until the icon turns to a double pointed arrow ( $\leftrightarrow$ ) and drop it on another object. When an object is dragged and dropped on an object below its original position, it is placed below the drop-target. If dropped on an object above its original position, it is placed above the drop-target.

The **Project Explorer** context menu contains a number of useful functions.

- Open <document object type>

Select this menu item to display the selected document object(s) in a **Document Object Form**. This is equivalent to double-clicking on a document object.

- Open <document object type> as read-only

Select this menu item to display selected the document object(s) in a **Document Object Form** as read-only. In this case the object is not locked for editing and can be modified by other users. This is equivalent to Shift-double-clicking on a document object.

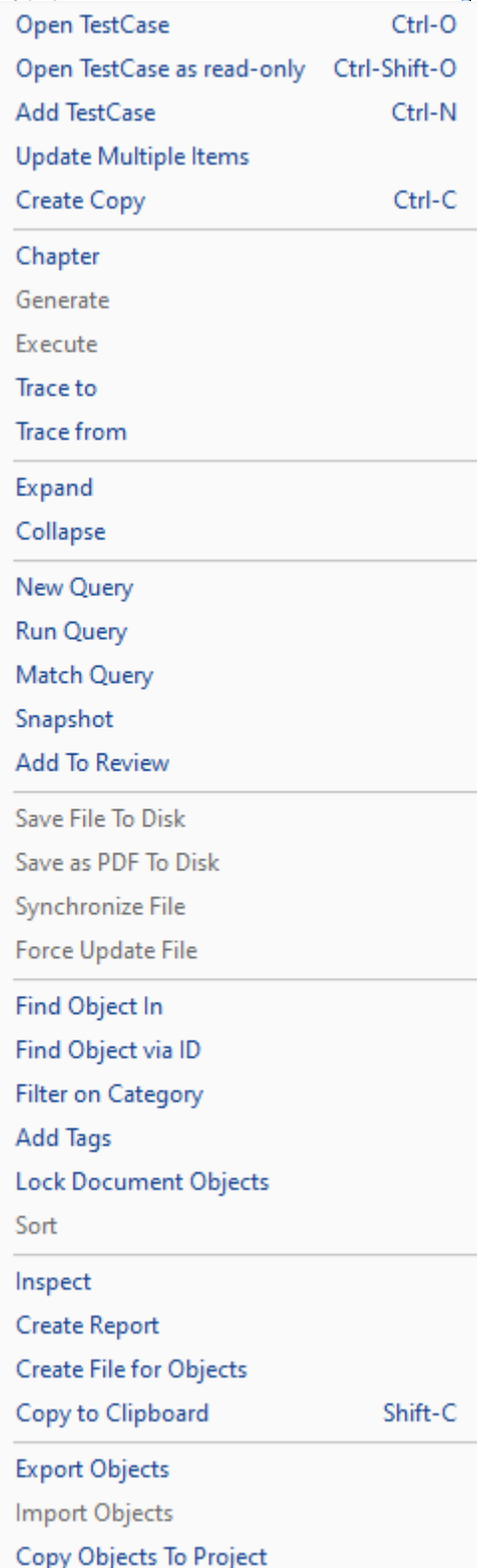
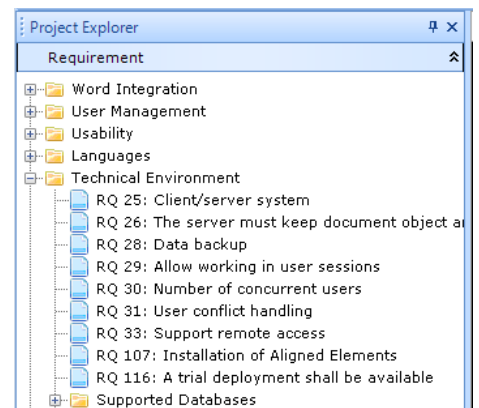

- Add <document object type >

Select this menu item to display a new document object in a **Document Object Form**. The new document object is not saved/committed until you have clicked <OK> in the **Document Object Form**.

- Update Multiple Items

Select this menu item to update an attribute value for the selected document objects of the same time i.e. a batch update.

- Create Copy (of a document object type)

Select this menu item to create a new document object(s) with the attribute values copied from the original document object.

*Note! Traces are copied optionally when you select this option (both incoming, outgoing, issues and attachments). An exception is made for Failure-mode like Document Objects, where all traced Hazard Document Objects (outgoing) are always copied and any traces towards existing Mitigation Document Objects are automatically set for the copy.*

- Chapter

Select this menu option to create, rename or remove chapters. For information on how to copy chapter structures resp. exporting and importing chapter structures, see 3.3.

*Note! Only empty chapters or chapters that contain empty chapters can be removed.*

- Generate

Select this menu option to generate new document objects of another type based on input information of the selected document objects. Using this option will automatically create a trace between the parent object and the generated object, see 3.4.

- Trace To / Trace From

Select this menu item to set or remove traces to/from this document object to/from other document objects, see 3.4.

- Expand / Collapse

Expand or collapses the selected chapters (nodes) or all chapters (nodes).

- New Query

Use this menu item to create a new static query with the selected items as input objects.

- Run Query

Use this menu item to run an existing query on the selected document objects. This will create a copy of the selected query with the selected items as input objects.

*Note that the copied query (created when using Run Query) is always a static (input set) query, regardless of the input set type of the original query.*

- Match Query

Use this menu item to run an existing query on the selected document objects. If the selected document objects is found in the output set of the query, they will be marked with a red icon in the Project Explorer.

- Snapshot

Select this menu option to add a snapshot to the project or part of the project (see 3.19 for details).

- Add to Review

Select this menu option to automatically add a number of Document Objects to a new or an existing Review. See more at 3.11

- Save File to Disk

Use this menu option to save files in File Attributes in e.g. Attachments or Files to disk. There is an additional option to save the files to disk maintaining its structure. This means that chapters are converted to directories and files in the chapter are saved in that directory.

*Note! If several files have the same name and are saved in the same directory, the file name is prepended with the parent Document Object ID.*

- Save as PDF to Disk

This option is similar to Save File To Disk but here all files are converted to PDF (to the extent the Aligned Elements PDF converter can convert the file type).

To use a custom PDF converter, see 6.9.

- Find Object In...

Select one or more Document Objects and click a sub-menu item to have them selected in the **Trace Explorer** (provided that the Document Object has any incoming or outgoing traces), **Project History** (provided that the Document object belongs to the master project) or **File Explorer** to locate the **File Objects** in the **File Explorer** that contains the Document Object (provided that the Document Object has been placed in one or more Word Files). It can also be used to locate in which **Test Runs** a particular item is used,

- Find Object via ID

Use the option to find a particular document object in the **Project Explorer** by typing an ID in the search field. This field can also be used for free text search in the object titles.

- Filter on Category

Hides/exposes document object books/types according to their Category in the **Project Explorer**. This is helpful when a large number of templates are used in the Project. When the filter is applied, the **Project Explorer** caption indicates it with a **[filtered]** text. User defined Categories can be set in the Document Object Templates. For the default templates, the following Categories are applied:

Document Object Type	Category
Requirement	Design Input
Specification	Design Output
Use Case	Design Output
Test Case	VnV
Executed Test Case	VnV
Configuration	VnV

Potential Hazard	Risk Management
Failure Mode	Risk Management
Hazard	Risk Management
Mitigation	Risk Management
WizardReport	Project Management
DHFLineItem	Project Management

- Add Tags

Select a number of objects and select this option to assign a Tag to the object set.

- Lock Document Objects

Select Document Objects and lock them to prevent them from being updated, in order to control the change workflow if these items.

- Sort

Select this option to automatically sort the document objects in a chapter based on ID.

- Inspect

Click this item to access the following three display options:

- Display Inconsistencies - Display all inconsistencies for a chapter or for individual document objects. See 3.21 for details.
- Display Consistency Coverage - Display a consistency coverage report for the selected objects. See more about Consistency Coverage in 3.22.
- Display Chart - Displays a breakdown chart for the selected objects. More information about Charts in 3.23.

- Create Report

Use this option to create a report on one of the following formats:

- Excel Report (one attribute per column except Table attributes, all attributes in plain text)
- Word Report using a neutral look-and-feel
- A template based Word Report using a selectable template for a customized look-and-feel.

- Create File For Objects

Use this option to automatically create a new File Object which also creates a Word file from a select Word Template and inserts Document Objects into the Word document in one single action.

- Copy to Clipboard

Copy the ID and title of the selected objects to the clipboard.

- Export, Import and Copy Document Objects to other Projects

Use these options to Export Document Objects to XML files. These objects can later be imported in other projects. A second alternative is to copy the objects to a different project using an automation of Export and Import. More information in 3.28, 3.29 and 3.31.

### 2.5.1.1 Inserting objects into an existing file.

When choosing **Create Word Report (from template)** it is possible to create a word report using the customizable MS word representation (see 6.8) of the objects. When doing this, you will be asked if you want to insert the objects into an existing file.

When selecting to do so, Aligned Elements will insert the objects at the location of the text

<<<Aligned Elements objects are inserted here>>>

If no such text exist in the target document, the objects will be inserted at the end of the document.

It is also possible to insert the objects into an empty document by just selecting „No“, when you are prompted if you want to insert the objects into an existing file

The option to insert the objects into an existing file is also available when selecting **Create File for Objects**

### 2.5.2 Trace Explorer

The **Trace Explorer** is divided in two sections.

The top section **Traces** displays a tree for all traced objects in the project (as well as to external projects if you have linked your project to external projects).

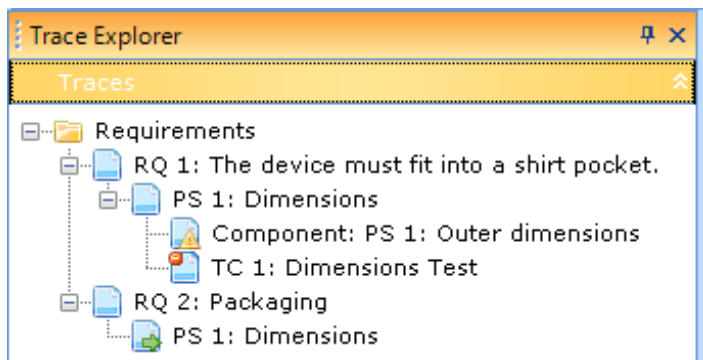

Each root node in the project represents the document objects of that type that have no incoming traces. Thus, the node "Use Cases" contains use cases which have no incoming trace from e.g. a requirement. The use cases that DO have incoming traces from requirements can be found as child nodes to the requirement section.

If a document object appears multiple times in the trace tree the full sub-tree is only displayed once and for all other occurrences a reference node is displayed as . On double-clicking the node, you will navigate to the real node which contains the full sub-tree.

If a trace is set to suspect status (occurs when the parent object has been changed after it was traced to a child object), the child object is displayed with the  - symbol.

Traces to document objects that are not of the last existing revision (only applies to traces between document objects in different projects) are displayed as: .

To display a document object, double click on its entry in the **Trace Explorer**.

The **Traces** context menu contains the following functions:

- Clear Suspect

Use this option to clear suspect traces either on the selected objects or on all objects in the trace tree. Read more about suspect traces in 0.

- Snapshot

Select this option to create a snapshot on the selected document objects.

- Trace To/Trace From

Set and remove traces to and from document objects, see 3.4.

- Remove Trace

Select this option to remove the trace from the parent object(s) to the selected object(s).

- Trace to the Latest Revisions

Traces across project boundaries are not automatically updated to point at the latest revision of a document object.

This function allows you to manually ensure that the last existing revision of a document object is traced (see 3.33).

- Expand / Collapse

Expands or collapses the nodes in the tree in different ways.

- Find Objects In..

Select Document Objects and click a sub-menu item to locate the **Project Explorer**, **Project History** or **File Explorer**.

- Find Object via ID

Use the option to find a particular document object in the **Trace Tree** by typing an ID in the search field. This field can also be used for free text search in the object titles.

- Inspect -> Display Inconsistencies on Nodes

Display all inconsistencies for the selected nodes and their sub nodes.

- Generate Reports on Nodes

Generates one of three available reports:

- Excel report of the trace branches of all selected. When using this function you will be prompted to select which Document object types to include in the traces.
- MS Word report using a neutral look and feel.
- MS Word report using a selected template for a customized look and feel.

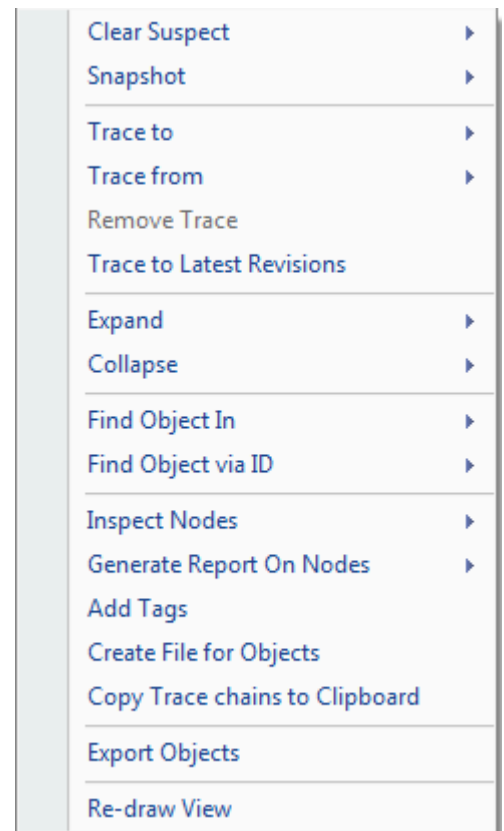

- Add Tags

Select objects and assign them to a Tag.

- Create File For Objects

Use this option to automatically create a new File Object which also creates a Word file from a select Word Template and inserts Document Objects into the Word document in one single action.

- Copy Trace chains to Clipboard

Copies the trace branches of all selected nodes into semi-colon separated text lines into the Clipboard. When using this function you will be prompted to select which Document object types to include in the traces.

- Export Objects

Use this option to export objects. See 3.28.

- Re-draw View

Use this option to force a refresh and re-draw of the Trace Explorer.

### 2.5.3 File Explorer

The **File Explorer** allows you to manage a special type of document objects, called File Objects. A File Object is like any other document object under version control but also contain a file which is implicitly under version control.

More specifically, if the file in a File Object is a Microsoft Word Document it in turn can contain other document objects.

You can consider File Objects as the Word Document view of your project. Read more in the section 4.2.

In this explorer, the context menu works very similar to the one in the **Project Explorer**.

In the context menu, there is the additional possibility to set a snapshot on all objects that are contained in a Word Document.

There is also a possibility to **Save File To Disk** without having to open the individual Document Objects.

Furthermore, File Objects can be **Synchronized** directly from the context menu, without having to explicitly open the File Object and the attached Word Document. It is also possible to directly perform a **Force Update** of the file.

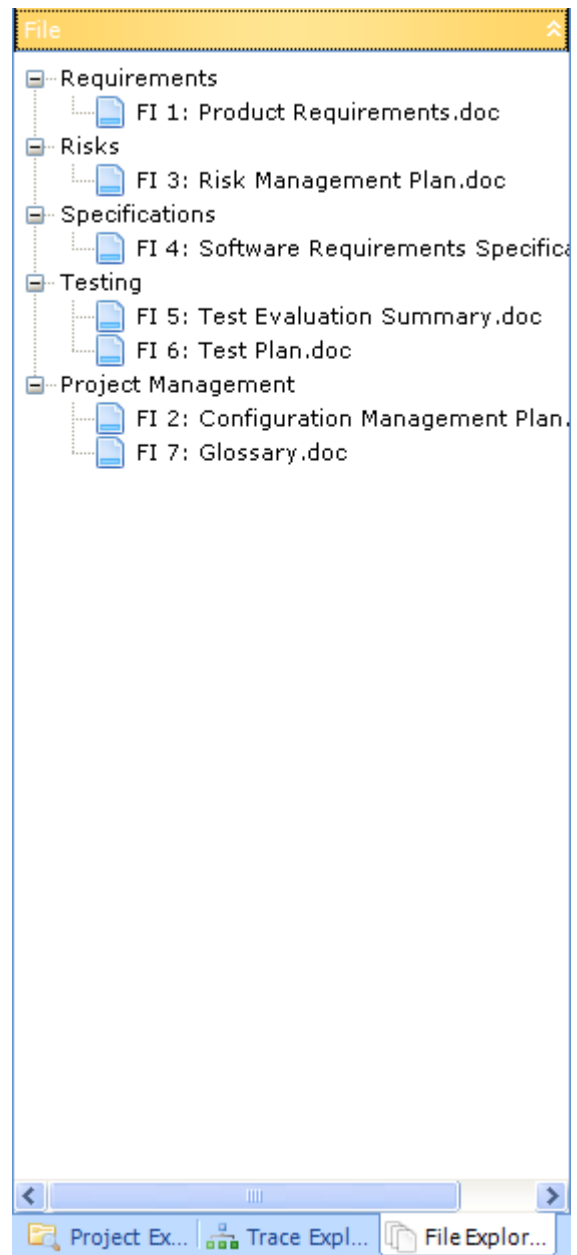

## 2.6 Document Object Forms

Double clicking on a document (from anywhere) will display the document object in its form:

PS 1: Bleach resistance

PS 1 Rev: 2 ☐ Disabled

Title

Bleach resistance

Description

The surface of the device must be resistant to bleach

Less << OK Cancel

Revisions Snapshots Reviews Inconsistencies Tags Signatures Trace From Trace To Attachments Issues

Description

Trace missing to a TestCase

Trace missing to a Failuremode

Has not been reviewed

The document object has not been added to any File

In the form you can see the current revision and all attributes that belong to the document object (in the example above **Title** and **Description**).

There exist a number of available attribute types such as String, Rich Text, Table, Date, Enum, bool (Checkbox) etc. For information on how to change the attributes, see 6.7.

You may not delete any document object but you can disable them by checking the **Disable** check box and click **<OK>** (deleting a document object violates the requirement of keeping an intact audit trail for all changes made).

### 2.6.1 Working with Rich-Text attributes

In the picture above, the Description attribute is an example of the Rich Text attribute. Rich text attributes support any rich content such as Text formatting, hyper-links, images, tables, symbols or bullets and lists.

To insert these into please use the context menu you get when you right-click in the text area.

You can insert special symbols like €,Ω or Σ by using the **<Insert> -> <Symbol...>** entry.

Almost all rich text features are also available for the Table Attribute with the only limitation that a cell cannot contain a table

### 2.6.2 Hyperlinks

With hyper-links you can also create textual references to existing document objects, files or internet urls. In the example below a link will be created to RQ 1 in the project ElementsV2.

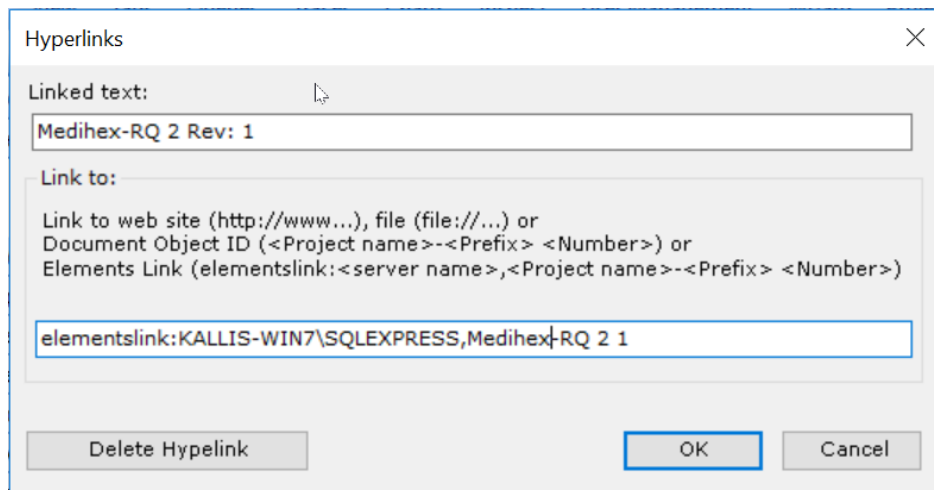

Hyperlinks to Document Objects can also be created by dragging and dropping a Document Object into the Rich Text Attribute / Table Attribute.

When clicking on a link, the Document object is highlighted in the Project Explorer.

It is possible to create hyperlinks to Aligned Elements Document Objects by dragging and dropping a Document Object to a Word document or a rich text email client. When clicking on such an external link, an Aligned Elements client will be opened, the corresponding project loaded (after authentication) and the Document Object is displayed in its Document object form.

### 2.6.3 User defined formats

To define and reuse a rich text format, select a formatted text in the rich text box and use the context menu to select **Format-> Save Format**. The selected format is saved in a xml file in the Template Folder with a name of your choosing.

To save the format of a user defined list, make sure that the list number/bullet point is part of the selection before you save the format.

A saved format is available in the context menu and can be applied on any selected text.

### 2.6.4 Spell-checking

In the available text, spell checking is used. The spellchecker will underline misspelled words, just like you are used to from MS Word. Right click in a text field to get access to the context menu.

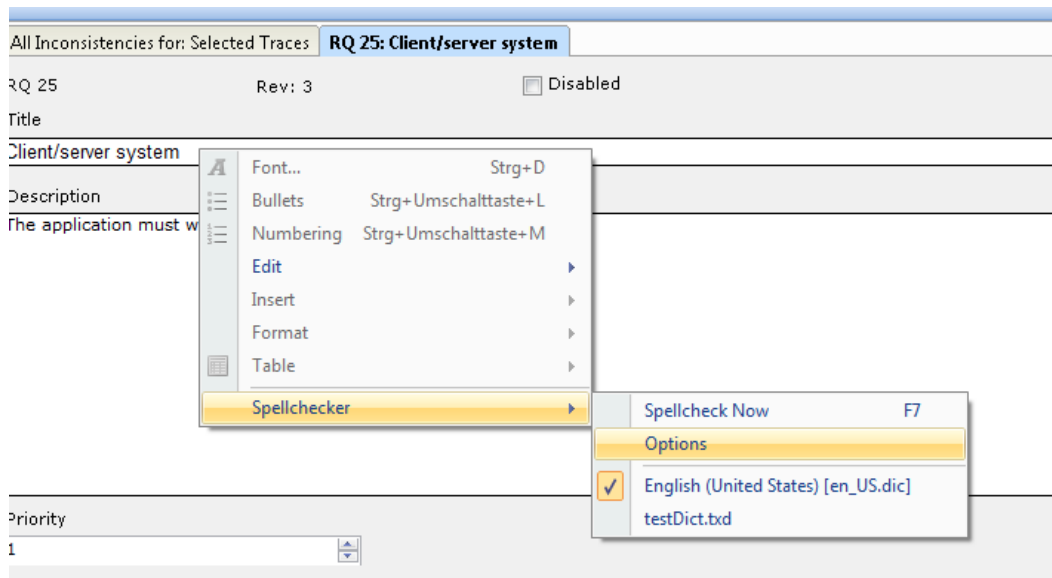

The checked Dictionaries are active when spellchecking is performed. You can also add a User Dictionary via the Options entry. For more info see 6.1 Spell-checking Dictionaries.

Aligned Elements includes dictionaries for English, German. As default only the English dictionary is loaded. To activate additional Dictionaries please see 6.1 Spell-checking Dictionaries.

You can also display additional details for the object in the bottom part of the form by toggling the **<More/Less>** button. The tab pages at the bottom contains (in order):

- the revision history for the object.
- the snapshots that this document object is contained in.
- the reviews in which the document object has been reviewed (including review state).
- a list of the current inconsistencies of the document object.
- a list of tags which the document object is a part of.
- a list of the signatures that have been done for the document object.
- a list of document objects tracing to this document object.
- a list of document objects that this document object trace to.
- all attachments that this document object traces to.
- all issues (open as well as closed) that this document object traces to.

### 2.6.5 The Revision History Tab

Open the Revision History Tab and display a previous revision of a document object by clicking on an entry in the revision history list. The revision of the document object will be displayed in a separate document object form in read-only mode.

The context menu can be used to display the gap between two revisions by selecting two revisions in the revision list and right-click with the mouse and select **Show Gap**.

You can load attribute data from previous revisions by selecting a revision, right click with the mouse and select **Revert to This Revision** in the context menu. This will copy the attribute data from that revision to your current Document Object Form. This only applies to attribute data, not traces.

*Note! The **Revert to This Revision** does not activate an old revision, only copies the attribute data from that revision to your current Document Object Form.*

For File Objects, the additional possibilities exists to:

- **Compare Documents**
- **Compare File Content** and
- **Copy File Compare Summary to Clipboard**.

#### 2.6.5.1 Compare Documents

**Compare Documents** uses MS Words on Document Comparison mechanism. Click **Compare Documents** to automatically start Word with the document versions from the two selected revisions.

#### 2.6.5.2 Compare File Content

Select two revisions of the file object containing Document Objects and use the context menu to select **Compare File Content** . This will display a comparison view, listing the Document Objects in both file revisions and their changes.

The following color coding applies:

- **Grey lines** indicate non-existing (in older revisions) or removed (in newer revisions) document objects.
- **Pink lines** indicate document objects that have been changed between the two revisions. Double-clicking on the red lines will display a gap dialog indicating the differences between the two object revisions in detail.
- **Green lines** indicate added document objects.
- **Yellow lines** indicate modified traces.

It is also possible to select one revision of the file object and apply the **Compare File Content** function. This will display a comparison view, listing the document objects in the file compared to the current state of the same document objects in the Project right now.

#### 2.6.5.3 Copy File Compare Summary to Clipboard

Select two revisions of the file object containing Document Objects and use the context menu to select **Copy File Compare Summary to Clipboard**. This will copy a textual comparison summary of the Document Objects between the File Object revisions to the clipboard on the format:

“Added Document Objects:

<Document Objects in the later File revision, not existing in the earlier File revision>

#### Removed Document Objects:

<Document Objects in the earlier File revision, not existing in the later File revision>

#### Modified Document Objects:

<Document Objects existing in both File revisions but updated in the later File revision>”

### 2.6.6 Work with Table Attributes

The table attribute is a grid-based, excel sheet-like attribute. To add new rows, use one of the following options:

- Right click on the left-most number column to access the context menu to add a row above or below the current row.
- Use the shortcut Ctrl-Shift-R to add a row above the current row and Ctrl-R to add a row below the current row.
- Place the cursor in the last cell and click the Tab key.

To delete a row, right click on the left-most number column to access the context menu to delete the current row or use shortcut Alt-R to achieve the same result.

To copy and paste rows:

There are a number of column types available for optimal control the user input, including:

- Rich text column
- Text column
- Check box column
- Date Time column
- Enum Column
- User Enum Column
- Trace columns

All these column types can be configured in the Document Object type templates, see 6.7.3.

The trace columns can be used to designate and in some cases create traces to a particular row.

*Note! The Trace column contains a textual attribute reference to the row. If a trace is removed from outside the Document Object form, the Trace Column is not automatically updated. Only when the Document Object is opened again in the document object form, the traces are automatically removed from the row.*

### 2.6.7 Inconsistencies, Resolutions and Positive Cues

Aligned Elements uses configurable Validation Rules to validate the existing state of the Document Objects. If the deviates from the Validation Rules' expectations, the deviations are displayed as Inconsistencies. The Inconsistency Tab displays the current inconsistencies for the Document Object.

The inconsistencies ought to be solved according to your development process before e.g. next milestone, before submitting the documentation or before an audit.

#### 2.6.7.1 Resolve Inconsistencies

Aligned Elements does not only display currently outstanding inconsistencies. It also provides the user with direct actions to solve them. Click on the Fix button next to an inconsistency to get informed about available resolutions.

The resolution mechanism provides available options based on the current user's permissions, the item's state and the project context. Select the option that is the most appropriate to resolve the inconsistency.

#### 2.6.7.2 Positive Cues

At the top of the Document Object form, Positive Cues are optionally displayed. These are great ways to rapidly indicate the "health" of the current Document Object.

A Positive Cue is a collection of inconsistency rules that are evaluated together. The Positive Cue bar displays all Positive Cues available for the Document Object.

If any of the rules in a cue is not fulfilled, the dot is coloured with a negative colour (usually red) and the number of unfulfilled rules.

If all rules are fulfilled, the dot is coloured with a positive colour (usually green) and the number zero.

Use the Context Menu on a Positive Cue to access the Resolution Options for each outstanding inconsistency.

### 2.6.8 The Gap Dialog

When you have completed your changes in the document object form, you can click **<OK>** to commit your changes to the database or **<Cancel>** to discard the changes made.

As a part of committing your changes, you will be requested to add a change comment which should state the reason to why the changed were performed.

You can chose to reuse existing change comments, to use standard comments and optionally to suppress that automatic mechanism that sets traces from the Document Object to "suspect" after the commit. Read more about Gap Dialog options in 3.39.

Gap for PS 2

Old, Revision: 1                      New

Show Differences

Change Comment :

Corrected Spelling.

Corrected Spelling.

Suppress suspect: ☐                      Close issues: IS 2: Need to complete ▼                      OK                      Cancel

In this form you can also propagate the change comment to related issues by selecting the relevant traced issues from the drop down form provided that you have clicked **OK -> Close Issues** in the Document Object Form. These issues will consequently be closed after the commit.

To compare the current modifications with the previous revision of the document object, click on **<Show Differences>**.

Gap for RQ 25

Old, Revision: 3                      New

	Old, Revision: 3	New
	Requirement : RQ 25	Requirement : RQ 25
Disabled	False	False
Title	Client/server system	Client/server system
Description:	The application must work in a client server scenario.	The application must work in a client server scenario. RQ 2
Priority:	1	1

Change Comment :

ok

Suppress suspect: ☐                      OK                      Cancel

*Note! If several document objects traces to this object, beware of that the Issue is closed for all the related document objects.*

To display more than one document object next to each other in the **Document Object Form**, see 3.38.

If multiple document objects have been changes, you may re-use the change comment for all of them (e.g. when modifying a Failure-mode and underlying Hazards). To do this, check the ***Use comment for all*** checkbox (is only displayed when multiple document objects exist) in the ***Gap Form***.

Use comment for all: ☐

## 2.7 Shortcuts in Explorers and Document Object Form

The following shortcuts are available:

### Project / File Explorer

Enter	Open the selected Document Object(s)
Ctrl-O	Open the selected Document Object(s)
Ctrl-Shift-O	Open the selected Document Object(s) in read-only mode
Ctrl-N	Create new Document Object
Ctrl-Shift-N	Create a new Chapter
Ctrl-C	Copy a Document Object or Chapter structure
Ctrl-V	Paste a Chapter Structure
F2	Change name on Chapter
Delete	Delete empty Chapters
Ctrl-S	Set Snapshot on selected objects
Ctrl-F	Find Object via ID
Shift-C	Copy ID and Title of select Document Objects to clipboard

### Trace Explorer

Ctrl-D	Expand All
Ctrl-S	Set Snapshot on selected objects
Ctrl-F	Find Object via ID

### Document Object Form

Ctrl-S	Save Document Object
Ctrl-Shift-S	Save Document Object without closing it
Ctrl-Alt-S	Save Document Object and Open new Document Object Form
Esc	Cancel Document Object form
Ctrl-Y	Toggle display of Detail Panel

### Various Views

Ctrl-C	Copy to Clipboard
Ctrl-Q	Find Object in Trace Explorer
Ctrl-W	Find Object in Project Explorer
Ctrl-E	Find Object in Project History
Ctrl-T	Find Object in File Explorer

## 2.8 Views

### 2.8.1 Attributes

The **Attribute view** displays a quick preview for the currently selected document object without having to open it in the document object form.

*Note! Every time an object is selected in a View, the details are displayed in the **Attribute View**. This requires the object to be loaded from the database. If the **Attribute View** is not displayed, the object is not loaded and performance is increased. To increase the performance of Aligned Elements, do not display the **Attribute view** more than necessary.*

Attributes			
Use Case	ElementsV2-UC 37		
Disabled	False		
Title	Printing report - Issues		
Description	Describes how to print a summary of the issues in the issues view.		
Pre Condition	20 issues exist in an open project.		
Post Condition	A PDF document of the report is created. All content fit within the paper margins when printed. An Excel document of the document object is created. A printout of the report containing the content within the paper margins.		
Main Flow	Stimuli	Expected Behaviour	AlternativeFlow
	In the Issues view, the user uses the context menu to click "Print Report"	User is asked if he wants to add a comment.	
	Click Yes.	The Add Comment dialog is displayed.	
	User clicks Cancel.	No report is printed.	

### 2.8.2 Project History

The **Project History View** displays all changes that are made in the project.

Aligned Elements V3.0.443.22517

Project History		
Time Stamp	User	Message
Date: Today (4 items)		
28.06.2007 17:45:00	Kallis	Modified: RQ 2, Change Comment: 'Set priority to highest possible on request from quality c
28.06.2007 17:24:40	Kallis	Created: IS 1, {Issue 1, AssignedTo: Kallis, Status: Open, DueDate: 28.06.2007 17:24:40}
28.06.2007 17:23:30	Kallis	Created: RQ 2, {The product must be QSR CFR 21 Part 11 compliant}
28.06.2007 17:21:18	Kallis	Created: RQ 1, {List price of the product shall not be higher than 10kCHF}

With the use of the context menu (right-click in the view), you get access to the following functions:

With the **Filter** option, you can decide which type of Project Events that shall be displayed. Normal modification events (i.e. when a document object is added or modified) are always displayed.

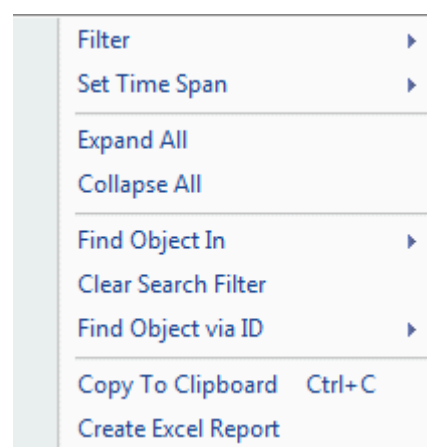
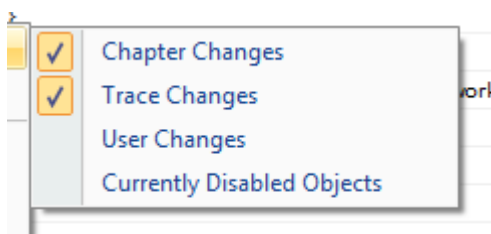

With the **Set Time Span** option you can select to display the Project Events for a certain period. Default is set to 1 Week.

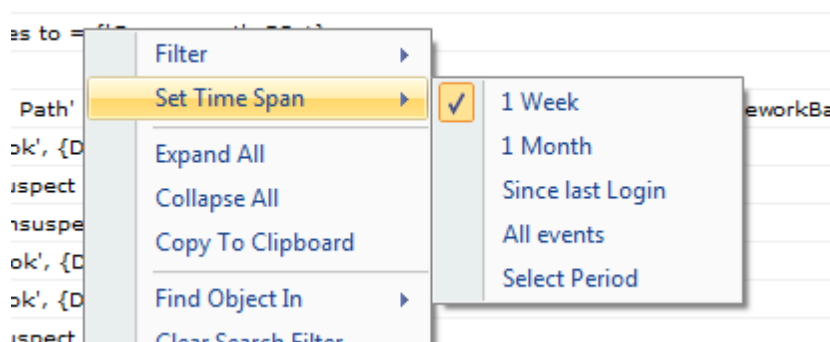

Use can use the **Expand / Collapse All** options to expand and collapse subgroups. You can also click on the list headers to sort the Project History according to the column.

**Find Object In** will select/mark the corresponding Document Objects in the **Project Explorer**, **Trace Explorer** or **File Explorer** when applicable.

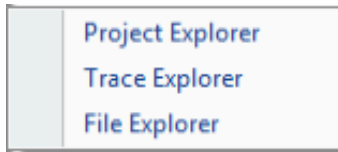

**Find Object via ID** allows you to filter the content to events that are associated with individual Document Objects. You can search for several IDs simultaneously by entering the IDs separated with semi colons (;) (e.g. TC123; RQ 2; PS 3).

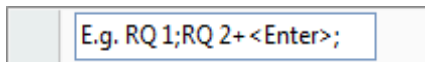

Just like in the other views, this option can optionally be used for finding a particular word in the Project History.

Use the **Copy To Clipboard** option to copy the text of the selected events to the Clipboard.

Use the **Create Excel Report** option to generate an excel report of the currently selected Project Events.

Tip: To see any changes since your last login, select **Set Time Span -> Since Last Login** in the context menu.

### 2.8.3 Search Results

The **Search Result View** displays all results (Document Objects and Chapters) found after performing a free-text search in the **Search Tool** in the menu toolbar. Here you can search for a text in all document object types as well as within the set of a specific document object type as you select in the drop down menu.

*Note! The search applies to String, Rich Text, Table attributes, chapter names, content of files and Document Object IDs. It is for example not possible to search for an integer (e.g. Priority or Severity) or a status value with this method.*

Use (double) quotes to define combined notion i.e. if you look for all document objects containing the word Use Case, then enter "use case" (with quotes) in the search field instead of use case (without quotes) which will look for the occasions of the word 'use' and the word 'case' individually.

You may also search for document objects based on their IDs, e.g. RQ 4. The result will include document object RQ 4 but also return any textual references.

*Note! The search function is case-insensitive but does search for exact matches. Thus, if you enter "empt", it will not find objects containing the word "empty". You can apply the asterisk (\*) to search for word stems. In the example above, "empt\*" would find objects containing the word "empty".*

The default search only retrieves currently enabled document objects but you may also include currently disabled objects using the additional selection arrow next to the binocular icon.

Aligned Elements V3.0.443.22517

*Note! Short search expression such as '0', 'a', 'i' or 'or' will not produce any results since these are considered "noise-words" that are ignored when database full-text indexing is used (see 6.10.5).*

Double-clicking on an entry will display the **Document Object** page.

Search Results for: shall, 5 matches found.		
ID	Title	Text
PS 1	(Created from RQ 1: The product sh...	Specification, ID: PS 1 Properties Title: ( Created from RQ 1: The product shall be cheaper than 10kCHF) Disabled: False Description length:...
RQ 1	The product shall be cheaper than 1...	Requirement, ID: RQ 1 Properties Title: The product shall be cheaper than 10kCHF Disabled: False Description length: 165 Description: Subs...
RQ 2	A user shall learn to use the product...	Requirement, ID: RQ 2 Properties Title: A user shall learn to use the product within 1 day of training Disabled: False Description length: 172 ...
RQ 3	The product shall manage a through...	Requirement, ID: RQ 3 Properties Title: The product shall manage a throughput of 10 items/minutes Disabled: False Description length: 158 ...
RQ 4	The product shall have support for d...	Requirement, ID: RQ 4 Properties Title: The product shall have support for daily maintenance Disabled: False Description length: 179 Descri...

With the use of the context menu (right-click in the view), you get access to:

- **Update Multiple Items** – works just like in the Project Explorer.
- **Copy To Clipboard** – copies the text of the select objects to the clipboard.
- **Find Object In** which will select/mark the corresponding Document Object in the **Project Explorer, Trace Explorer, Project History and File Explorer** when applicable.
- **Add Tags** assigns a tag to the selected objects.

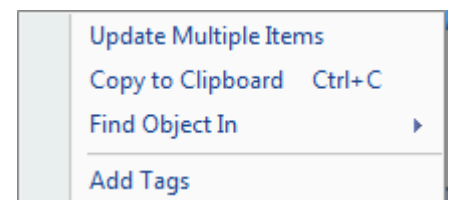

*Note! Aligned Elements relies on Sql Server full text search including using so called Ifilters which enables search in attached and uploaded documents, see 6.10.5. When applied the search function searches the content of attached files of a large number of file types.*

The **Search Result View** also supports drag functionality for setting traces using drag and drop in the **Project** and **Trace Explorer**.

## 2.8.4 Issues View

The **Issues View** displays all issues in the project. Click on the table headers to sort the list according to the values in each column.

Double click on a line to open the corresponding issue in a **Document Object Form**.

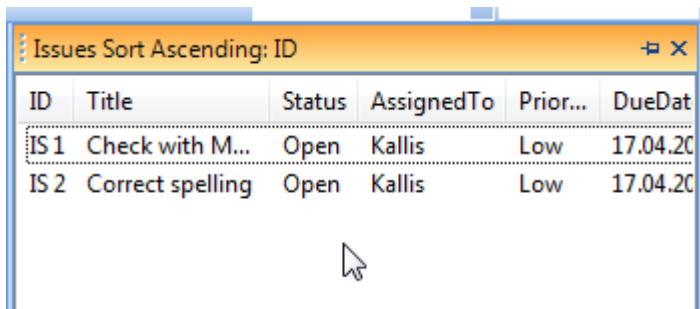

ID	Title	Status	AssignedTo	Prior...	DueDat
IS 1	Check with M...	Open	Kallis	Low	17.04.20
IS 2	Correct spelling	Open	Kallis	Low	17.04.20

Use the context menu (right-click in the view) to access the following functionality:

- **Open Issue** and **Add Issue**, opens the selected Issue(s) for editing and creates a new Issue accordingly.
- **Update Multiple Items** with attribute changes in batch mode.
- Use the **Assigned To** option to assign an issue to a user without opening the Document Object form.
- Use the **Filter** settings to display subsets of all issues. The last filter settings are stored.
- **Find Object** in the Project, Trace or File Explorer.
- The **Inspect** menu allows access to
  - Display Inconsistencies on the selected issues.
  - Display Consistency Coverage of the same issues.
  - Display Chart of the selected issues.
- The **Create Report** menu allow access to
  - **Excel Report** generates an Excel file containing the currently selected Issues.
  - **Word Report** generates a report in word format containing all selected Issues.
  - **Word Report** (from Template) generates a report in word format containing all selected Issues. The format of the issues will be based on the currently defined word templates
- **Add Tags** assigns tags to the selected objects. Also see 3.14
- **Lock Document Objects** prevents document object from being updated by other users.
- **Create File for Objects** creates a file object for the selected issues. Also see 2.5.1.1
- **Copy to Clipboard** copies the selected information to the clipboard.
- **Export Objects** exports the selected objects to files. See 3.28.

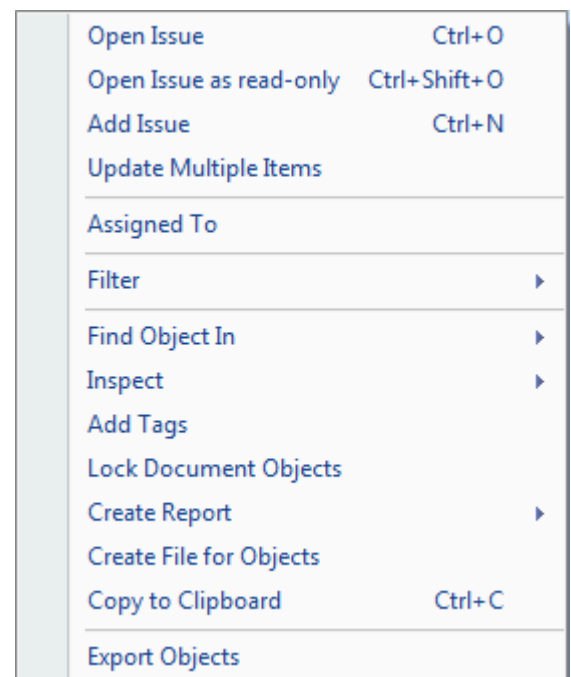

Open Issue	Ctrl+O
Open Issue as read-only	Ctrl+Shift+O
Add Issue	Ctrl+N
Update Multiple Items	
Assigned To	
Filter	▶
Find Object In	▶
Inspect	▶
Add Tags	
Lock Document Objects	
Create Report	▶
Create File for Objects	
Copy to Clipboard	Ctrl+C
Export Objects	

### 2.8.5 Reviews View

The **Reviews View** displays all reviews in the project. Click on the table headers to sort the list according to the values in each column.

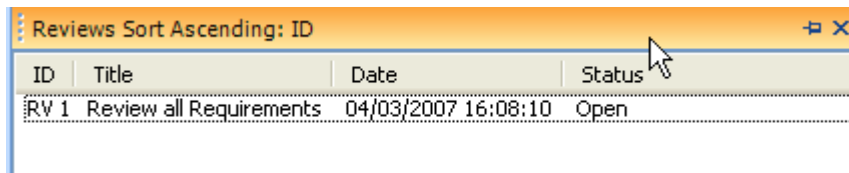

ID	Title	Date	Status
RV 1	Review all Requirements	04/03/2007 16:08:10	Open

Use the context menu (right-click in the view) to get the same options as in the **Issue View**.

You can also use the context menu to set filter options on the **Reviews View** such as Status and Due Date, Assigned Users or to display the inconsistencies. The pre-defined filter “My open Reviews(s)” displays currently open reviews where the logged in user is assigned.

Double click on a line to open the corresponding review in a **Document Object Form**.

### 2.8.6 Signature View

Note! The digital signature functionality is contained in an add-on package and needs to be ordered separately from Aligned AG.

The **Signature View** displays all Signatures in the project. Click on the table headers to sort the list according to the values in each column.

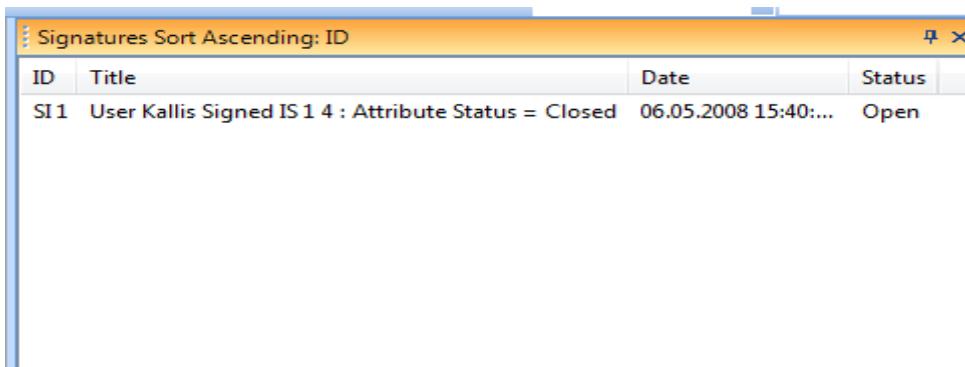

ID	Title	Date	Status
SI 1	User Kallis Signed IS 1 4 : Attribute Status = Closed	06.05.2008 15:40:...	Open

Use the context menu (right-click in the view) to create new Signatures.

You can also use the context menu to set filter options on the **Signature View** such as Status and Due Date, Assigned Users or to display the inconsistencies for all (select only one signature) or selected (select multiple signatures) signature. The pre-defined filter “My open Signature(s)” displays currently open signatures where the logged in user is assigned.

Double click on a line to open the corresponding Signature in a **Document Object Form**.

To sign a signature directly from the view, select it in the list and use the option ‘Sign’ in the context menu.

**Note! Before a user can successfully sign, the reason for the signature has to be set.**

## 2.8.7 Favorites View

Favourites Sort Ascending: Type				
ID	Type	Group	Title	Notify me on change
Medix-RQ 2	Requirement	HW	Weight	-
Medix-RQ 1	Requirement	SW	Size	-

The **Favorites View** contains Document Objects marked as favorites by the user. Marking a Document Object as favorite can be done in the **Document Object Form** (by clicking on the Star icon making it yellow) or by dragging and dropping objects into the **Favorites View**.

The View can contain Document Objects of different types and also Document Objects from linked projects. When a Document Object is modified by anyone, the View is automatically updated to display the most current revision of the Document Object.

By activating the **Notify me on change** option for a Document Object, an email will be set to you as soon as the Document Object in question is updated (attributes are changed) containing a description of the changes and a hyper link to the Document Object.

By using the **Set Group on Selected** option in the context menu, it is possible to associate the selected items to an entered text label. Use the Group function to organize your Favourites.

*Note! Notify me on change only works if your User has been set up with an email address in the **User Manager** and if the **Smtip Mail** option has been set up in the **Project Settings**.*

The content of the **Favorites View** is personal i.e. only applicable to the logged in user.

A number of options are available in the **Favorites View** context menu, similar to the ones of the **Issue View** and/or **Project View**.

*Note! Document Objects of non-current revisions can be added to the Favorites View. However, it is the most current revision of the object that is stored in the database i.e. if the Document object is updated, the Favorites View is refreshed to display the most current revision. Likewise, if the project is closed and reopened, it is the most current revision of the object that is displayed.*

## 3 How to...

### 3.1 Create a Project

Select **Open/Create Project** from the **File** menu option (or just start Aligned Elements). Click on the **<New Project>** button and type a new and unique name for the project in the name field.

You are then prompted browse to the location of your document object templates. Do so by browsing via your network locations to the document object template share to ensure that other users also can reach the same location from their PC:s (If you want to adapt any templates, please read the section 6.7.)

Aligned Elements V3.0.443.22517

Thereafter you are asked to create the Initial User (see 3.2 for password standards):

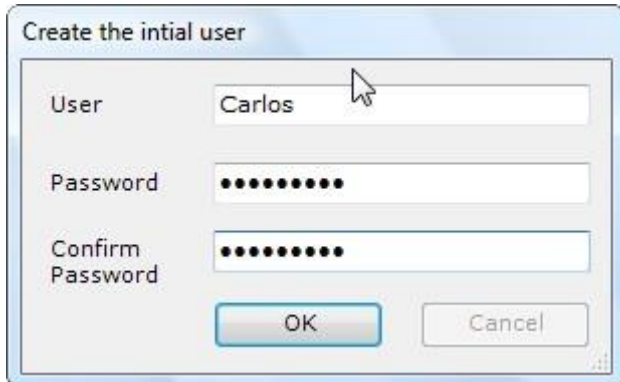

Please keep your Initial user credentials in a safe place. This is the original administrator for the project.

An empty project is loaded and you can start managing your project (e.g. create additional users) and enter data.

### 3.2 Change Your Password

When opening a project you are prompted with the following login dialog.

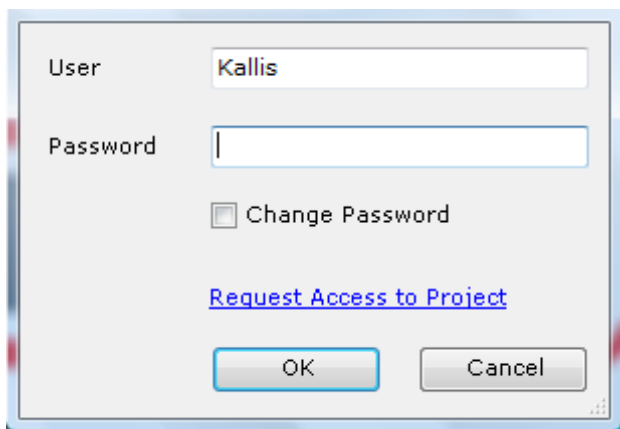

To change your password, check the **Change Password** check-box and log in as normal. You will then be presented with an additional dialog where you can add your new password:

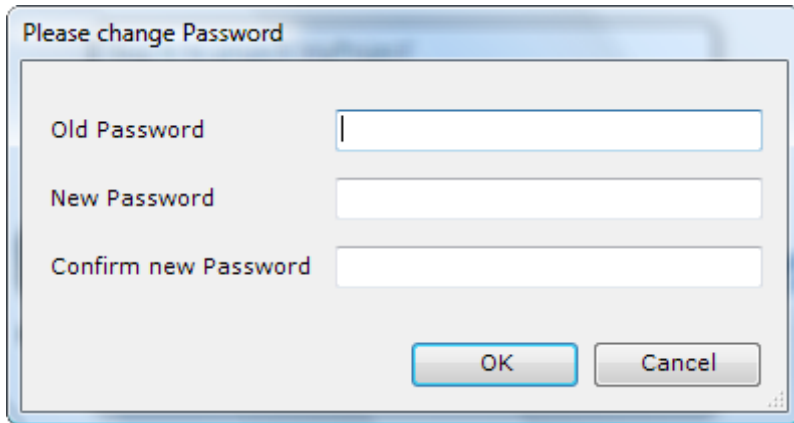

A password needs to be at least 6 characters long and should contain a combination of upper and lower characters, numbers and special characters to be approved as safe.

If you have forgotten your password, ask your administrator to reset it for you.

*Note! If you are working with linked projects, it can sometimes be convenient to change the password for your user(s) in all linked projects at the same time. If projects are linked to your current project and you change your password, you will be asked if you want to update the password in all linked projects for your user. If you click <Yes>, please note that you have to load the linked projects in order to for the password to change.*

### 3.3 Work with Chapters

Use the context menu in the Project Explorer to access the operations available for chapters.

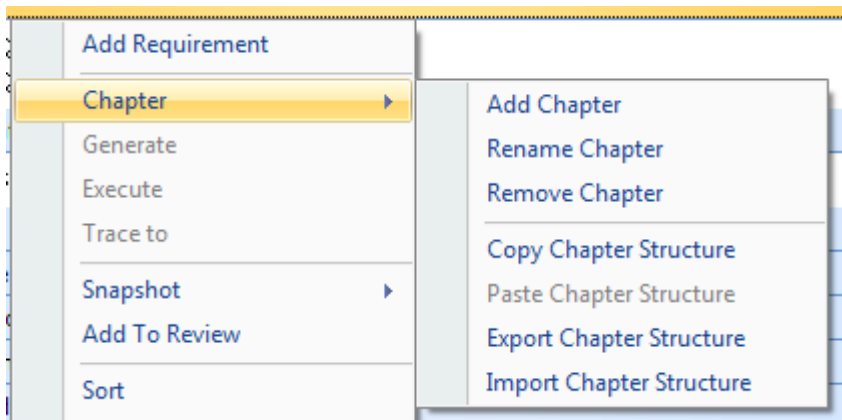

You can move chapters to other chapters using Drag and Drop.

- Use **Add Chapter** to add a chapter to the root chapter (the ribbon with the Document Object Type Name e.g. "Requirement") or to another chapter. A chapter name does not have to be unique.
- Use the option **Rename Chapter** to change the name of the chapter.
- Use the option **Remove Chapter** to remove the chapter.

*Note! The chapter (or the corresponding sub chapters) cannot be removed if it/they contain one or more Document Objects.*

If several of your books contain the same chapter structure, you can **Copy** a **Chapter Structure** and **Paste** it into the books.

If you want to use a chapter structure in a different project, **Export** the **Chapter Structure** to a file, and **Import** it in the target project.

### 3.4 Create and removing Traces between Document Objects

There are a number of ways of creating traces between document objects. However, not all ways are applicable for creating traces between projects. Traces can be set to and from master and linked projects in all explorers, but traces cannot be set from linked projects in the detail view.

*Note! The revisions of the document objects involved in a trace operation are NOT incremented.*

#### 3.4.1 Using "Generate" in the Project Explorer

When you use the generate function in the **Project Explorer** generate a test case from a use case or generate a risk analysis from a specification a trace is automatically created between the two objects.

Automatic traces are also set in failure modes to any Hazards and further on to any created mitigations (see 3.9).

Generating an object also implies that attribute values are copied from the original to the generated document object for all attributes that have the same name and type in both the original and generated document object type definition.

The generation mechanism attempts to place the generated Document Object in the same chapter path as the original object, provided that such a chapter path exists. If it does not exist, the generated object will be placed under the root of the Document Object Type, unless the corresponding template has been configured to automatically recreate the chapter structure in the target type.

If a single Document Object is generated, the Document Object is displayed in the Document Object form and is not committed until the user clicks **OK**.

If multiple Document Objects are generated, the Document Objects are automatically committed and are not displayed in the Document Object Forms.

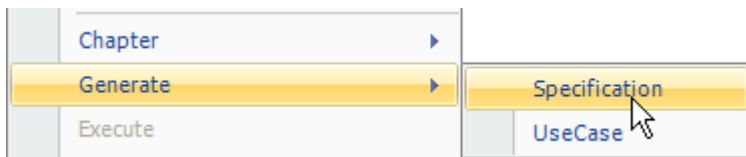

### 3.4.2 Using the *Trace To/From* context menu option in the Project and Trace Explorer

Right-click on one or more document object in the **Explorer** to activate the context menu and click the **Trace To/From** context menu option to open the **Select** dialog.

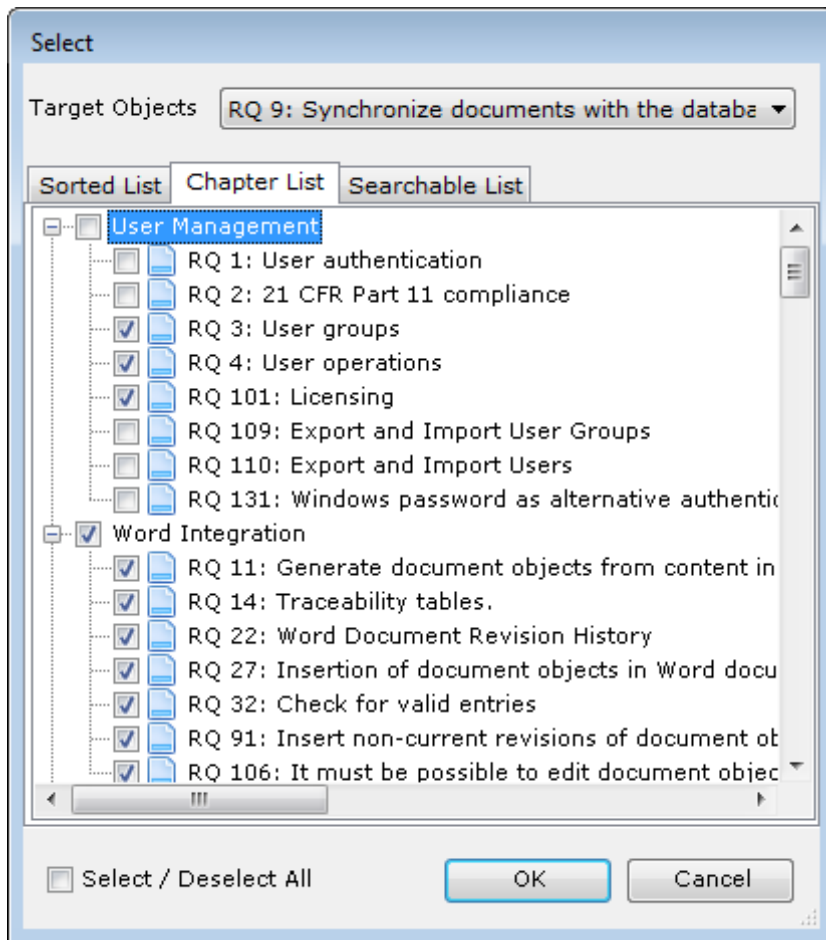

In this dialog, select the document objects you want to create traces to and click **<OK>**. You can also use this dialog to remove existing traces by simply unselecting these document objects in the **Select** dialog. If you have loaded any linked projects (see 3.33), you may also set traces to/from document objects from these projects.

In the Chapter List, the chapter structure of the selected type is displayed. You have the possibility to select single objects or all objects that belong to a chapter.

In the Searchable List, you have the possibility to search for keyword in the title of the potential traces. The List uses a fuzzy logic approach to find potential matches.

### 3.4.3 In the Document Object Form's "Trace To / From" tab in the Detail View

In the detailed view for any document form, you have the possibility to create traces from the current document object to other objects. Right click in the tab page to activate the context menu and select the **Set Trace** menu option to open the **Select** dialog. In this dialog, select the document objects you want to create traces to and click **<OK>**. You can also use this dialog to remove existing traces by simply unselecting these document objects in the **Select** dialog.

Another way to remove traces is to mark one or more entries in the detail view and to select the **Remove Traces** menu option in the context menu.

This is also what a way to create Attachments or Issue to your document object in the Attachment and Issue tab page respectively.

#### 3.4.4 Drag an object from the *Project or Trace Explorer* onto a tab in the detail view of a Document Object Form

You can also drag a document object from the ***Project or Trace Explorer*** onto the tab of the Detail View. Depending on if you drop the document object in the ***“Trace To”*** or ***“Trace From”*** tab, a trace is created to or from the displayed document object to/from the dragged and dropped document object. You may also drag issues to the Issue tab in the same way.

#### 3.4.5 Drag and Drop in Project and Trace Explorer

You can also set a trace using drag and drop inside the ***Project and Trace Explorer***. Select one or more document objects in the ***Project or Trace Explorer*** Tree View and drop them on the object you want to trace these objects from. You will be prompted with a message box to acknowledge the setting of the trace(s). To remove a trace in the ***Trace Explorer***, right-click on the child object of the trace and select ***Remove Trace*** in the context menu.

### 3.5 Adding and creating an Attachment

An attachment is a neutral document object that contains a file (like an attachment to an email). Since Attachments are just like any other document object, they can be attached to several “parent” document objects by tracing.

To trace an attachment to a document object, open the document form (double-click on the document object in e.g. the **Project Explorer**) and select the tab **Attachments** in the detailed view at the bottom of the form.

Right click in the list to get a context menu containing two options. Here you can either set a trace to already existing attachments or create new attachments. A **Document Object Form** for the attachment document object is displayed when selecting the Create option. In this form you can write a title and a description of the file you intend to attach. To attach a file, click on the **<Browse>** button and browse to the intended document. Any document type (word documents, pdf, jpg images etc.) that your PC can display is valid as attachment files.

Hint: When you create a new attachment you can also just drag and drop your file from your windows explorer into the attachment tab or use Ctrl-C / Ctrl-V to “copy” a file from a windows explorer into your attachment page.

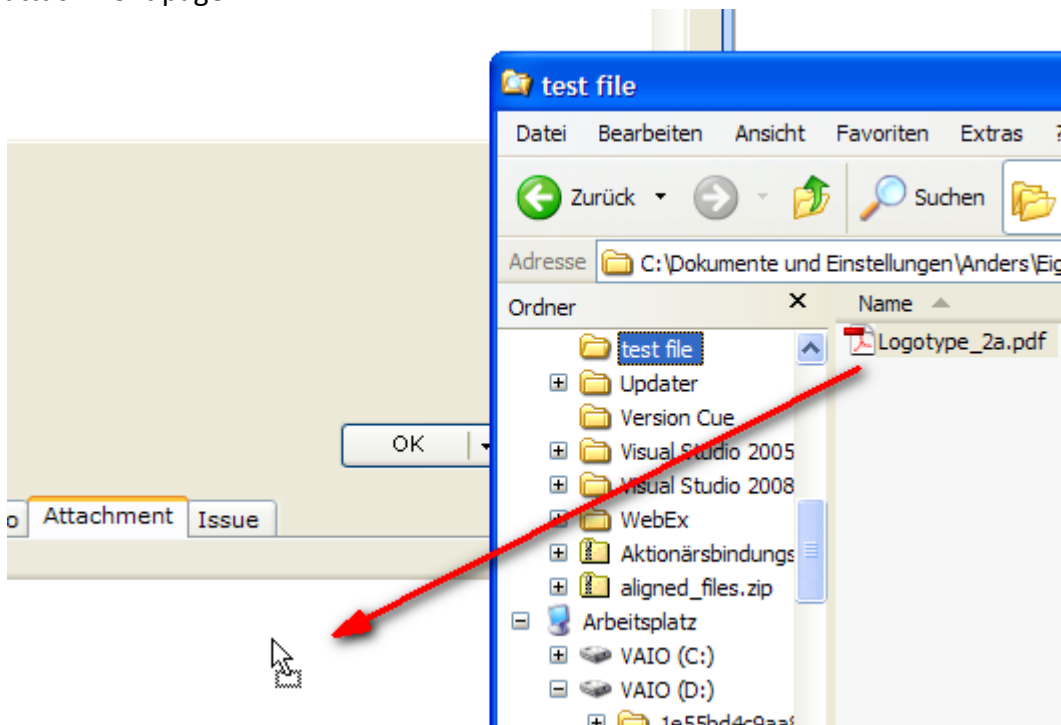
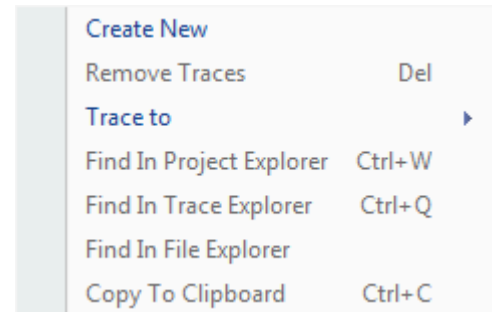

Create a new Attachment per Drag and Drop

After the file is linked to the attachment, you can click on the **<hyper link>** to display the file itself. The file will then be displayed in its default application (e.g. Microsoft Word, Adobe Reader, Paint etc.).

Click **<OK>** in the Attachment Form to save the new object. You will now see the attachment listed in the detail view of your original document object.

Aligned Elements V3.0.443.22517

Attachments are displayed in the **Project Explorer** below their parent document objects.

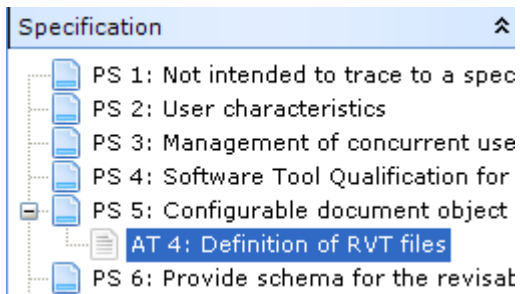

## 3.6 Update Multiple Items – Batch Updates

### 3.6.1 Set new Attribute Values

Use this action to update an attribute value for several Document Objects in a single action i.e. in a batch update.

Select the Document Objects to include in the batch change and click on the **Update Multiple Items** context menu item in the corresponding View.

*Note! Update Multiple Items can only be applied on items with the same Document Object Type.*

In the **Update Multiple Items** dialog, select the Attribute to update and add the new attribute value.

Enter a **Change Comment** that will be applied to all Document Objects updated in this action. Click **OK** to start the update. All updated items will get a new revision.

*Note! If one of the selected Document Objects are currently locked for editing by another user, that item will not be updated. It is therefore advisable to check the lock state of the objects before performing the batch update. Locked items can be inspected in Project => Unlock Objects.*

### 3.6.2 Change Fonts in Rich Text and Table Attributes

Content in both Rich Text and Table Attributes are, as opposed to String Attributes, always styled with a font. When a Rich Text or Table Attribute value is inserted into a Word document, the font used in the attribute value is applied when depicting the value in the Word document (regardless of which fonts the Word document styles prescribe).

Sometimes it is desirable to harmonize the fonts applied in the attribute values with the font of a given Word Template. Use this action to update the font and font size in multiple items in a single action.

Select the Document Objects to include in the batch change and click on the **Update Multiple Items** context menu item in the corresponding View.

*Note! Update Multiple Items can only be applied on items with the same Document Object Type.*

In the **Update Multiple Items** dialog, select the **Change Font** in the attribute dropdown.

Aligned Elements V3.0.443.22517

Select the new font name and font size. Select the attributes in the Document Object type to which the change shall apply.

Enter a **Change Comment** that will be applied to all Document Objects updated in this action. Click **OK** to start the update. All updated items will get a new revision.

*Note! If one of the selected Document Objects are currently locked for editing by another user, that item will not be updated. It is therefore advisable to check the lock state of the objects before performing the batch update. Locked items can be inspected in Project => Unlock Objects.*

### 3.6.3 Replace Words in String, Rich Text and Table Attributes

Use this action to replace words in String, Rich Text and Table Attributes of multiple items in a single action.

Select the Document Objects to include in the batch change and click on the **Update Multiple Items** context menu item in the corresponding View.

*Note! Update Multiple Items can only be applied on items with the same Document Object Type.*

In the **Update Multiple Items** dialog, select the **Replace Word(s)** in the attribute dropdown.

Enter the **Search Term** and **Replace Term** and apply the **Match Case** checkbox if needed. Select the attributes in the Document Object type to which the change shall apply.

Enter a **Change Comment** that will be applied to all Document Objects updated in this action. Click **OK** to start the update. All updated items will get a new revision.

*Note! The Replace Word(s) function does not have a Whole Word option and will therefore replace any occurrence of the search term with the replace term, including when the search term is \_part\_ of a word.*

*Note! If one of the selected Document Objects are currently locked for editing by another user, that item will not be updated. It is therefore advisable to check the lock state of the objects before performing the batch update. Locked items can be inspected in Project => Unlock Objects.*

## 3.7 Perform a Query

A query is a way to filter out Document Objects based on certain filter criteria. In Aligned Element you can add Queries, modify, copy and rename Queries and also delete them. A query essentially consists of:

- an input set of document objects
- a search mode
- a number of filters

These three in combination yield an output set of Document Objects. Queries can be performed on Document Objects in the master project and the linked projects.

To create a Query, click **Query -> New...** in the main menu. As a second step you define the target Document Object type for your query. A Query can only be performed on a Document Objects of the same type e.g. Requirements or Specifications.

The third step is to define if you want to use a **Static** or **Dynamic Input Set**. The difference can be explained as follows:

- A **Static Input Set** consists of a defined number of document objects. If a Document Object becomes disabled, it is automatically removed from the input set. If a Document Object in the input set is modified, the input set is updated to include the new revision of the object. However, if a Document Object created/added, it is NOT automatically added to the input set. The user has to explicitly add it to the input set using drag-and-drop.
- A **Dynamic Input Set** consists of a defined number of chapters (and optionally their sub chapters) and implicitly of all Document Objects in those chapters. The set is updated for disabled and modified Document Objects just as for Static Input Sets. The big difference is that a Dynamic Input Set **automatically includes** Document Objects that have been created/added or moved to its chapter set.

When the input set type has been defined, the Query form is displayed.

Drag and drop Document Objects or chapters from the Views and Explorers into the Input List on the left side. You can click on the headers to sort the Input set or double click on an item to display it.

*Note! When dragging and dropping a File Object containing a word document that holds Document objects into the Input List, the ObjectsInFile of the File Object corresponding to the target Document Object type of the query are listed in the Input List. This is only available when using a Static Input Set.*

### 3.7.1 Search Mode

The Search In dropdown defines how far in the Document Object history the query shall search and what to include in the output. The following search modes are available:

#### 3.7.1.1 Current Revision (exclude disabled)

This is the default search mode. The search is only considering the most current revision of the Document Objects in the input set, but excludes currently disabled Document Objects.

#### 3.7.1.2 All Revisions (exclude disabled)

The search mode considers all revisions of the Document Objects in the input set, but excludes currently disabled Document Objects. The output set can thus include several revisions of the same object.

#### 3.7.1.3 All Revisions, Get Last (exclude disabled)

The search mode considers all revisions of the Document Objects in the input set, but excludes currently disabled Document Objects. The output set yields only the (chronologically) latest match of all revisions of the same object. The output set thus only contains one revision for each Document Object.

#### 3.7.1.4 Current Revision, include disabled

This search mode only considers the most current revision of the Document Objects in the input set, and includes currently disabled Document Objects.

#### 3.7.1.5 Current Revision, only disabled

This search mode only considers the most current revision of the Document Objects that are disabled.

#### 3.7.1.6 All Revisions include disabled

The search mode considers all revisions of the Document Objects in the input set, including currently disabled Document Objects. The output set can thus include several revisions of the same object.

#### 3.7.1.7 All Revisions only disabled

The search mode yields all disabled revisions of the Document Objects in the input set. The output set can thus include several revisions of the same object.

### 3.7.2 Adding Filters

Then select and add filters using the plus sign next to the Filter selection box.

As a next step, define the Attributes be included in the Output grid. A separate column is created for each attribute.

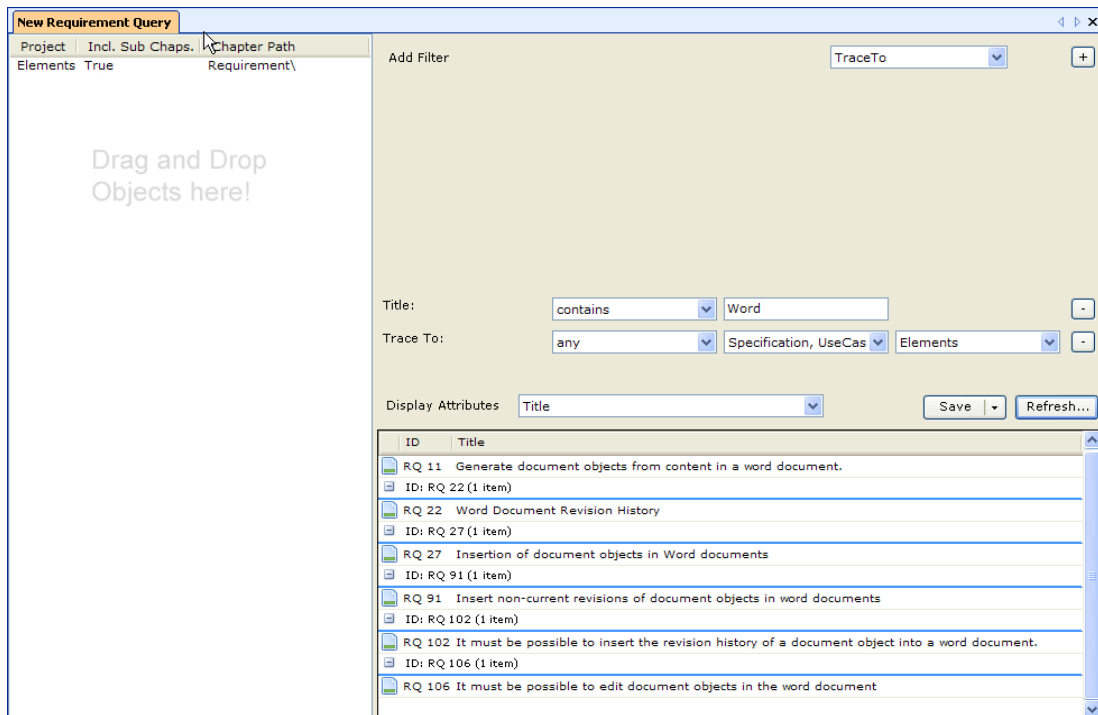

Click **Refresh** to update the Output set. The output set can be sorted by clicking on the headers.

Click **Save** to commit the query. If the Query has not been saved before, you will be prompted to add a (unique) name for the query. You can also use the Save Drop Down button to **Rename** the Query or to **Create A Copy** of an existing query.

Use the **Delete** button to delete the Query.

### Note!

*Queries are really deleted, not disabled. You cannot re-access a deleted Query.  
The Filters are combined using the AND rule.*

### 3.7.3 Attribute Value Filter

Matches Document Objects that corresponds to the given value of the selected attribute. First select the attribute to filter on, then set the Modifier to either “contains”, “not contains”, “is empty” or “is not empty” and then enter the attribute value (or part of the attribute value).

E.g. the following Filter yields all objects that have a **Description** that does not contain the word “blue”.

Description:

### Note!

*This filter is case-insensitive. Quotes do not apply.*

*Aligned Elements provides the option to use Sql Server full text search to increase the performance of attribute queries, see Using Sql Server Full Text Search*

### 3.7.4 Trace To Filter

Matches Document Objects that trace (or not trace) to Document Objects of a given type in given projects. Select the Document Object Type to trace to (can be one or more), then in which Projects these traced objects may reside and finally set the Modifier to either “any”, “all” or “none”. The Modifier work as follows:

- Trace to “**any**” of “Specification” and “Use Case” yields objects that trace to at least one Specification OR at least one Use Case (or both).
- Trace to “**all**” of “Specification” and “Use Case” yields objects that trace to at least one Specification AND at least one Use Case.
- Trace to “**none**” of “Specification” and “Use Case” yields objects that do not trace to any Specification or Use Case.

E.g. the following Filter yields all objects that have at least one **trace** a Specification **OR** a Use Case in the **Master Project “Test Project”**.

Trace To: any Specification, UseCase TestProject -

### 3.7.5 Trace To/From Query Filter

Matches Document Objects that trace (or not trace) to/from Document Objects in the Output set of other Queries. You can use this filter to combine Queries. Set the Modifier to “any”, “all” or “none” and then the Query that contains your target set. The Modifier work as follows

- Trace to “**any**” yields objects that trace to at least one object in the Target Query Output set.
- Trace to “**all**” yields objects that trace to all objects in the Target Query Output set.
- Trace to “**none**” yields objects that trace to none of the objects in the Target Query Output set.

E.g. the following Filter yields all objects that have at least one **trace** to an object that is member of the Target Query’s Output set.

Trace To Query: any Specs With No Descr -

### 3.7.6 Trace From Filter

Matches Document Objects that have incoming traces from Document Objects of a given type in given projects. Select the Document Object Type for the incoming traces (can be one or more), then in which Projects these incoming-trace objects may reside and finally set the Modifier to either “any”, “all” or “none”. The Modifier work as follows:

- Trace to **“any”** of “Specification” and “Use Case” yields objects that have incoming traces from at least one Specification OR at least one Use Case (or both).
- Trace to **“all”** of “Specification” and “Use Case” yields objects that have incoming traces from at least one Specification AND at least one Use Case.
- Trace to **“none”** of “Specification” and “Use Case” yields objects that do not have incoming trace to any Specification or Use Case.

E.g. the following Filter yields all objects that have at least one incoming **trace** from a Specification **OR** a Use Case in the **Master Project “Test Project”**.

### 3.7.7 Revision Date Filter

Matches Document Objects that have been created or modified before or after a certain date. Set the Modifier to **“created before”**, **“created after”**, **“modified before”**, **“modified after”** and then set the target date.

E.g. the following Filter yields all objects that have been modified after April 18<sup>th</sup>.

### 3.7.8 Revision Number Filter

Matches Document Objects that have a revision number greater, less, equal or not equal a certain number.

E.g. the following Filter yields all objects that have been modified more than twice.

### 3.7.9 Revision Author Filter

Matches Document Objects that have a revision author that has created/not created, modified or not modified an object.

E.g. the following Filter yields all objects that have been created by the user “Kallis”.

Revision Author:

### 3.7.10 Revision Comment Filter

Matches the Document Objects where the most current revision has a Change Comment containing or not containing a particular word.

The Change Comment:

### 3.7.11 Inconsistency Filter

Matches Document Objects that have (or have not) a certain inconsistency. Select the Inconsistency Type and then set the Modifier to either “any”, “all” or “none”. The Modifier work as follows:

- Modifier **“any”** of Inconsistencies “Issue Open” and “NotReviewed” yields objects that have at least one open issue OR is not Reviewed (or both).
- Modifier **“all”** of Inconsistencies “Issue Open” and “NotReviewed” yields objects that have at least one open issue AND is not Reviewed.
- Modifier **“none”** of Inconsistencies “Issue Open” and “NotReviewed” yields objects that have no open issue AND is Reviewed i.e. that have none of the described inconsistencies

E.g. the following Filter yields all objects that have an issue open **OR** is not Reviewed.

The Revision Number:

### 3.7.12 RPN Filter

The filter allows you to define a query based on the calculated Risk Priority Number value. It only applies to document object types such as Failuremode or RiskAnalysis and their underlying Hazard/ProbabilityOfHarm.

You can apply the filter before or after Mitigations and include the RPN and/or RPNThreshold values in the query result.

RPN:

### 3.7.13 RPN Threshold Filter

The filter allows you to define a query based on the calculated RPN Threshold (e.g. Acceptable, In-Acceptable, ALARP/ALAP). It only applies to document object types such as Failuremode or RiskAnalysis and their underlying Hazard/ProbabilityOfHarm.

You can apply the filter before or after Mitigations and include the RPN and/or RPNThreshold values in the query result.

### 3.7.14 Function Filter

The filter allows you to define a complex condition using c# syntax. The result of the function must be a Boolean (true/false) and as parameters any Document object attribute string values can be defined where the name of the parameter is the name of the attribute.

### 3.7.15 Tag Filter

The filter allows you to sort out all Document Objects that belong (or not belong) to one or more tags.

### 3.7.16 Signed Filter

This filter is primarily used for File Objects. It filters out items that has (or has not) a Signature with a particular Signature status (as configured in the Signature.rvt).

### 3.7.17 Test Run Filter

Document Object types (Test types, Configuration types and Test Result types) that belong to a Test Run can be filtered based on them being part (or not being part of) one or more Test runs.

### 3.7.18 Locked Queries

Users with Project Management user rights have the possibility to Lock (and unlock) a query by checking the Locked checkbox. A locked query design cannot be edited or disabled by other users.

### 3.7.19 The Query Output List

The context menu of the Output List contains the following options:

- **The Number of Objects** that meet the filter conditions.
- **Select all** objects displayed in the list.
- **Group Results** display of the objects in a tree structure.

- **Display -> Expand / Collapse** all entries (only valid for Tree display)
- Update Multiple Items in batch mode.
- **Set Snapshot** on Selected or on All Document Objects in the output view.
- **Trace To / From** the selected objects.
- **Find And Highlight** a particular word in the output list.
- **Find Object in** a Project Explorer, Trace Explorer or File Explorer
- **Inspect** the selected document objects by:
  - **Display Inconsistencies** on the selected Document Objects.
  - **Display Consistency Coverage** on the selected Document Objects.
- **Add Tags** by assigning Tags to the selected Document Objects
- **Lock Document Objects** to prevent them from being updated.
- Create Report menu allow access to:
  - **Excel Report** generates an Excel file containing the selected objects from the output set.
  - **Word Report** generates a report in word format containing the selected objects from the output set.
  - **Word Report (from Template)** generates a report in word format containing the selected objects from the output set. The format of the issues will be based on the currently defined word templates
- **Create File for Objects** creates a new File Object which also creates a Word file from a select Word Template and inserts Document Objects into the Word document in one single action.
- **Copy** the data of the selected rows to the clipboard for editing outside Aligned Elements.
- **Export** the selected Document Objects

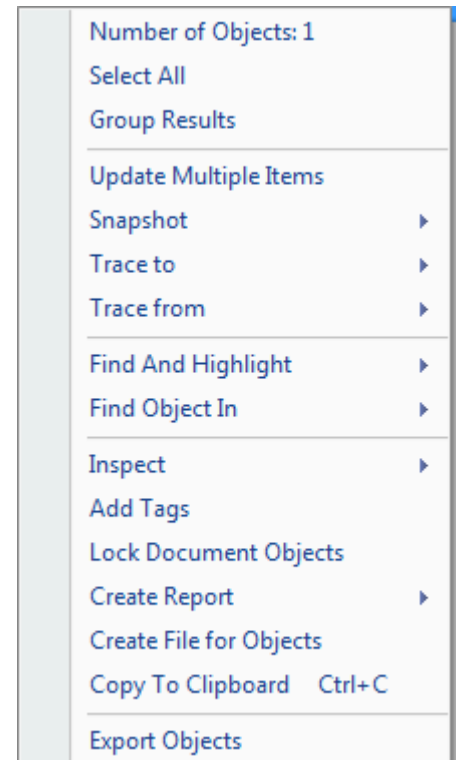

You can also use drag and drop items from the Query Output to the **Project** or **Trace Explorer** to set traces.

Furthermore, Query Output Sets can be used in the Word Integration, see more information about this at 4.8.

### 3.8 Create and run a Trace Table

A Trace Table is a table where the traceability between Document Objects is depicted as table row, showing the trace chain from left to right. In Aligned Element you can create, run, modify, copy, rename and delete Trace Tables.

The Trace table essentially consists of three parts:

- an input set of document objects
- a number of column definitions defining the trace chains
- the output view, running the input set through the column trace chain definitions

Trace Tables can be performed on current Document Objects in the master project (when using the From Database, Query or Custom input set) and the linked projects (when using the Query input set). Document Objects from snapshots or of older revisions cannot be included in a Trace Table.

To create a Trace Table, click **Traces -> New Table...** in the main menu.

ID	Title	ID	Title	ID	Title	Title
<a href="#">RQ_23</a>	Size	<a href="#">PS_1</a>	Size	<a href="#">TC_1</a>	Dimension Test	
<a href="#">RQ_24</a>	Weight	<a href="#">PS_2</a>	Weight	<a href="#">TC_2</a>	Weight Test	

Use the buttons **Add Column** and **Remove Column** to add and remove columns. Columns are added and removed from the right.

Each column is of a designated **Document Object Type**. Furthermore, use the **plus** and **minus** buttons to add the attributes to be displayed for the Document Object Type. In the output view, each attribute is displayed in a separate column. The IDs are displayed as hyperlinks. Double-click on an ID to open the Document Object in the Document Object Form.

To run the Trace Table, click **<Refresh>**. This will populate the output view with the column definitions. The sort order is based on the IDs in the left most column (the input set). You can also use the **<Refresh>** drop down button to save the Trace Table as **Excel** or **Word** document.

Click **<Save>** to commit the Trace Table definition to the database. If the Trace Table has not been saved before, you will be prompted to add a (unique) name for the trace table. You can also use the **<Save>** drop down button to **<Rename>** the Trace Table, to **<Save a copy>** of the definition or to use the **<Save as Word Template>** to save the definition as a Word template to be used in Word (see section 4.14).

Use the **<Delete>** button to delete the Trace Table.

The **<Wrap Text>** checkbox is used to wrap long texts within their visible cells.

The **<Column Size>** dropdown can be used to modify how the columns are distributed and displayed.

### 3.8.1 Trace Table Input Sets

The input set specifies the Document Objects that make up the “root” of the Trace Table. These objects are used to populate the trace table’s left most column in ascending ID order. There are three different Trace table input set types:

- From Database – all most current document objects of the selected type in the main project
- Query – the Document Objects that are resulting from the selected query.
- Customized – a hand-picked set of Document Object among the most current document objects of the selected type in the main project.
- Snapshot – the left most column is populated with items of the given type from the snapshot and the rest of the trace table is populated with items from the time of the snapshot

### 3.8.2 Upward trace tables

Tick the checkbox **Upward traces** to define a Trace Table showing traces in the upward direction (remember that Aligned Elements traces are unidirectional, pointing from a source to a target; using the upward trace table enables depiction in the reverse direction).

New Trace Table

Input: From Database

Advanced Mode

Upward traces

Add Column

...

Demo Project

Display Project Name in ID

Remove Column

#0. TestCase

+

#1. Specification

+

#2. Requirement

+

ID

-

ID

-

ID

-

Title

-

Title

-

Title

-

Wrap text

Column Size

Fill

Save

Refresh

	ID	Title	ID	Title	ID	Title
▶	TC 1	Dimension Test	PS 1	Size	RQ 23	Size
	TC 2	Weight Test	PS 2	Weight	RQ 24	Weight

### 3.8.3 Trace Tables in Advanced Mode

Tick the checkbox **Advanced Mode** to activate a multi-branch Trace Table.

**New Trace Table**

Input: From Database ☒ Advanced Mode ☐ Upward traces Add Column

... Demo Project ☐ Display Project Name in ID Remove Column

#0. Requirement + #1. Specification + #2. Parent #: 0 UseCase +

Optional Query  Optional Query

ID - ID - ID -

Title - Title - Title -

Wrap text ☐

Column Size Fill Save Refresh

ID	Title	ID	Title	ID	Title
<a href="#">RQ 23</a>	Size	<a href="#">PS 1</a>	Size	<a href="#">UC 1</a>	Size Modulation

When activating this mode, all columns to the right of the second column receives an additional number selection field for specifying the parent column. In the example above, the third column (the Use Case column) specifies the first column (the Requirement column) as parent column.

In the output view, the second column shows specification tracing from the requirements in the first column and the third column shows use cases tracing from requirement in the first column.

This can be particularly useful when compiling trace tables for Risk Items such as for Failuremodes or PHA which involves several Document Object Types.

*Note that all Risk Factors (Severity, Probability etc) and Risk Reduction Factors (Probability Reduction, Severity Reduction etc) must be present in the table in order for RPN, NRPN, Thresholds etc to be correctly calculated.*

Furthermore, the **Advanced Mode** also permits the use of **Queries** to populate the columns in order to restrict the search set of the Trace Table.

### 3.9 Perform a FMEA

When performing an FMEA, three different document object types are involved. The central document object is the Failure Mode that contains and combines entered causes and effects into Hazards (which is the second document object type involved). Hazards generate a Risk Probability Number which grades how serious the danger of the hazard is. The Risk can be reduced by creating and assigning Mitigations to the Hazard.

Failure mode, Hazards and Mitigations are connected through traces visible in the **Trace Explorer**.

A Failure Mode is generally an output from a specification i.e. “what risks are involved in the requirement solution being specified in this way”. However, it is also possible to create Failure modes as free standing objects.

To perform a FMEA (Failure Mode Effects Analysis) risk analysis:

1. Generate a Failure mode from e.g. a specification via the context menu in the **Project Explorer** (right-click with the mouse on a specification and select **Generate Failure mode**)
2. In the Failure mode document object form you can describe the Failure mode in the title which is usually a functional family which applies to the specification. E.g. for the specification Create analyses of serum you could have the failure mode No result created.
3. Define one or more effects for the Failure mode and quantify their severity according to your company standards.
4. Define one or more causes for the Failure mode and quantify their probability according to your company standards.
5. As you see, each permutation of the listed causes and effects generates a hazard in the Risk table in the lower part of the form.
6. Define the visibility for the Hazard and quantify it according to your company standards.
7. The risk probability number (RPN) is calculated as severity (from the effect) x probability (from the cause) x visibility (from the combination of cause and effect).  
An acceptable RPN is displayed in green. However, if the RPN is higher than a pre-defined threshold (configurable as described in 6.7.7), the number is displayed in red. Optionally you may also configure an intermediate level, ALARP (as low as reasonably possible), in which case the RPN would display itself in yellow.
8. For the generated hazards you may add Mitigations with the intention to reduce the RPN to an acceptable level.
9. To create a new mitigation click on the **<New>** button for the applicable hazard. The Mitigation is traced from the Hazard which means that the Mitigation can be assigned to other Hazards in this or other Failure Modes by clicking the **<Add>** button on the applicable row.
10. To edit an existing mitigation click **<Edit>** button for the applicable hazard. Since the mitigation is traced to one or more Hazards the changes are propagated to all Hazards tracing to this Mitigation.
11. In the Mitigation form you can set the reduction for either the severity or the probability or the visibility. By atomizing the reduction of a Mitigation in this manner, the application of the Mitigation on other Hazards is facilitated.
12. When you finish the editing of the Mitigation you will see the impact of the reduction of the risk factors through the mitigation. It is calculated as the new RPN (NRPN).

**FM 1:**

FM 1 Rev: 1 ☐ Disabled

Failuremode

Maintenance self test is not correct

Function: **not assigned**

Effect	Severity (S)	Cause	Probability (P)
▶ The product is not properly maintained	5	▶ The sensors of the self-test system failed	5
*		▶ The recording of the self test failed	4
		*	

Effect	S	Cause	P	V	Ci	RPN	Mitigation	SR	PR	VE	Risk Reduction Type	Mitig Corr	NRPN	Edit	New	Add
The product is not...	5	The sensors of the self-t...	5	8	▼	200	Add double sensors	0	2	0	Safety_By_...		120			
The product is not...	5	The recording of the self...	4	8	▼	160										

Failure mode form containing one effect and two causes which render two Hazards where the first is mitigated by a Mitigation lowering the Probability of the cause with 2.

### Note!

To remove a Mitigation from a Hazard, click the **< Add >** button in the applicable Hazard row and deselect the Mitigation in the Select dialog and click **< OK >**.

To remove a Hazard from the Risk table, remove either the applicable Cause or Effect by selecting a row in the Effect or Cause table (click on left most part of the row to select the entire row) and click Delete on your keyboard.

Entering new lines/row breaks in a text cell in the risk grid can be done with Shift-Enter.

### 3.9.1 Relative vs. Absolute Mitigations

Aligned Element is per default configured to calculate the new RPN using so called relative mitigations. This implies that each mitigation probability/severity reduction/visibility enhancement is subtracted from the original hazard/harm in an accumulative manner.

For example:

Original Hazard/Harm: Severity=9, Probability=8 => RPN= 9\*8=>72

First Mitigation with probability reduction 2, => new Probability 8-2=6 => NRPN= 9\*6=>54

Second Mitigation with probability reduction 1, => new Probability 8-2-1= 5 => NRPN = 9\*5=>45

This means that the NRPN after applying a mitigation is relative to the initial Hazard/Harm RPN. Depending on where the RPN start you can get a different NRPN when applying the same Mitigations.

Aligned Elements can also be configured to use so called absolute mitigations.

This implies that an applied mitigation designates a new probability/severity/visibility to the hazard/harm.

For example:

Aligned Elements V3.0.443.22517

Original Hazard/Harm: Severity=9, Probability=8 => RPN= 9\*8=>72

First applied Mitigation has a new probability 5 => NRPN= 9\*5=>45

Second applied Mitigation has a new probability 6 => NRPN=9\*5=>45

Note that the new probability in the first mitigation "overrides" the new probability in the second probability (i.e.  $\text{Min}(6,5)=5$ ) and that the second mitigation therefore has no additional risk reducing impact. With this convention the NRPN is absolute to the initial RPN after applying mitigations; where relative mitigations are calculated in an accumulative fashion, the absolute mitigations apply a Min/Floor function of the applied mitigations.

### 3.10 Perform a Risk Analysis

When performing a Risk Analysis (also known as Preliminary Hazard Analysis), five different document object types are involved. The central document object is the Risk Analysis that describes the hazardous situation. It links to Harms and optionally Measures in the system and keeps these links as a Probability Of Harm object. As input to the Risk Analysis, zero or more Causes may be defined.

**\*RA 1:**

RA 1 Rev: 1 ☐ Disabled

[Hazardous Situation](#)

X-ray beam active in spite of clicking stop button

Cause	Software	Hardware	User	Other
Stop button is jammed	<input type="checkbox"/>	<input checked="" type="checkbox"/>	<input type="checkbox"/>	<input type="checkbox"/>

Harm	Severity	Comment	Patient	User	3rd	Prob. of Harm	Comm	RPN	Measure	Prob. of Harm Reduction	Prob. of Haz. Sit. Reduction	Sev. Reduction	Type	Comment	NRPN
Injury	4		<input checked="" type="checkbox"/>	<input type="checkbox"/>	<input type="checkbox"/>	2		32	Make sure patient always wear x-ray protection	3	0	0	Prc		16

Prob. of Hazardous Situation: 4

Comment:

#### Note!

*Causes, Measures and Harms can only be created directly from the Project Explorer.*

Causes, Measures and Harms can be assigned to the Risk Analysis either per Drag'n'Drop from the Project Explorer, or via the context menu. To remove an assigned object, please use the context menu.

To create a Risk Analysis as above, please follow these steps:

1. Create a Harm, Measure and Cause (in any order)
2. Create a Risk Analysis object
3. Assign the Cause to the Risk Analysis (top table)
4. Assign the Harm to the Risk Analysis (bottom table). Here Aligned Elements automatically creates a ProbabilityOfHarm object.
5. Set the probability for the row.
6. Assign the Measure to the Risk Analysis (bottom table)

The example above would look like this in the Trace Explorer:

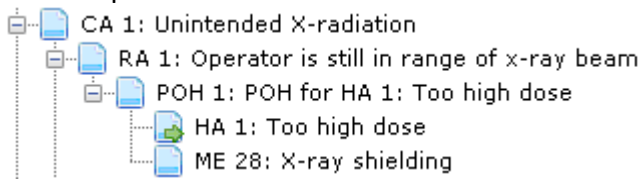

Measures and Causes may be edited directly in the Risk Analysis form whereas Harm can only be edited when opened from the Project Explorer.

### 3.10.1 Potential Hazard

Sometimes it is useful to keep track of what the Risk Analysis is applied to. For this we recommend having a Potential Hazard as a placeholder in the DHF. The Potential Hazard usually depicts a situation required to be analyzed from your Quality System or some central Norm (i.e. 60601-1).

### 3.10.2 Using the Risk Analysis to check the Software Safety Classification

You may trace from your Software Items to Causes included in the Risk Analysis. The Validation rule “Has Consistent Classification” is then added to your Software Item type and will signal if the Software Item has the correct classification according to 62304. Please contact Aligned AG for configuration options.

## 3.11 Perform a Review

Aligned Elements offers a structured approach to conduct reviews of document objects. A Review document object works like any other document object in Aligned Elements and operates via a combination of attributes and traces.

A document object is considered as reviewed if the revision of the document object is part of an open or a close

Three important set of document objects are involved in a Review.

- First there is the review itself (which is a document object) acting as main container of the review process.
- The second set is the **Document Objects Under Review** i.e. the document objects that we are reviewing which essentially are defined by one or more snapshot. The review uses snapshots in order to define the start state of the document objects to be reviewed.
- The third set contains the **Issues** generated by the review process. These issues are meant to sum up the tasks that have been completed before the Review is successfully closed.

How to perform a Review:

1. Create a new review in the **Review View** (see 2.8.5).
2. In the **Document Object Form**, fill in the title, review description (usually stating the reason and success criteria for the reviews), set a target finish date, and assign the review participants as well

as their roles in the **Assigned Users** table. Rows can be added or removed by using the context menu on the row headers.

**\*RV 5: Reqs before M3**

RV 5 Rev: 2 ☐ Disabled

Title  
Reqs before M3

Date: 2019-06-24 Status: Open Snapshot On Close:

Description And Assigned Users | Target Snapshots and Document Objects | Issues

Description  
Inspect Requirements before releasing the PRD at M3.

I Performed the Review Invite Users

Assigned Users

#	User	Role	Review Date
1	Connie	Moderator	

More >> OK Cancel

3. Switch to the **Target Snapshots and Document Objects** tab and select the target snapshot(s) containing the Document Objects you intend to review.
4. When the snapshots have been selected, you will see the Document Objects Under Review in the **Document Object** tab listed.

In the **classical mode**, the Document Objects will be displayed in an Inconsistency list. A Document Objects in the list can be opened for editing and inspection by double clicking on the corresponding item in the list. Issues can be added to the review by clicking **Create Issue** in the context menu when right clicking on an item in the list.

Description And Assigned Users | Target Snapshots and Document Objects | **Issues**

Snapshots

Reqs before M3

I Performed the Review | Add/Remove Snapshots

ID	Title	Inconsistency
RQ 1	Size	The document object has not been added to any File
RQ 1	Size	Trace missing to a Specification
RQ 1	Size	Trace missing to a UseCase
RQ 2	Weight	The document object has not been added to any File
RQ 2	Weight	Trace missing to a Specification
RQ 2	Weight	Trace missing to a UseCase

In the **modern mode**, the Document Objects with their attribute values are displayed directly in the Target Snapshot and Document Objects tab. On the right, there is a column for creating and associating Issues to the Document Objects.

Review Objects

#	Object under Review	Issue
1	ID	RQ 7
	Revision	1
	Priority	1
	Title	Size
2	Description	The device must fit through a door.
	Applicable To	Service Engineer
	ID	RQ 8
	Revision	1
3	Priority	1
	Title	Weight
	Description	The device must be possible to carry by a single nurse.
	Applicable To	Operator
	ID	RQ 9
	Revision	1
	Priority	1
	Title	Colors
	Description	Only use corporate colors.
	Applicable To	Patient

- If you have any external documents e.g. guidelines for the review, you may attach them as well as using the attachment function in the **Detail View**.
- Click **<OK>** in the Review Document Form to save the review. At the first time you save the review you will be asked if you want to send up an invitation to the included users. If you click **<Yes>** and the SMTP mail settings have been set up for all involved users including yourself an invitation will be sent out. The email contains a link to the Review. Click on the links to open the Review in Aligned Elements.

The Review is now prepared. The review participants can access the Review and add any issues that they may find and optionally trace them from the applicable source Review Document Objects.

During the Review, you either create new issues or add existing issues to the review.

When the review has been performed, close the review by setting the **Status** to **Closed**. At this point in time, a new snapshot (*Snapshot On Close*) will automatically be created when you commit the Review.

Hint: To view the changes during a review, compare the Target Snapshot with the Snapshot on Close for the particular review.

Description And Assigned Users

Target Snapshots and Document Objects

Issues

Add New Issue

Add Existing Issues

	Source	ID	Title	Description	Priority	Assigned To	Status	Due Date
▶	RQ 7	IS 6	How wide is a door, really?	Found in sp7-RV 5, row: 1.	Low		Open	24.06.2019
	RQ 8	IS 7	Check this requirement again with marketing	Found in sp7-RV 5, row: 2.	Low		Open	24.06.2019

When the review has been completed, you can set the **Status** to **Closed**. The issues created in the review do not yet have to be completed to close the review (some issues might also have a Due time somewhere in the future).

### 3.11.1 Add To Review using the Project Explorer

In the Project Explorer you have the possibility to select a number of Document Objects (similarly to what you do when selecting objects for a snapshot) and select **Add To Review** in the context menu.

As a next step, you are presented with the possibility to select to add the objects to an existing Review or to create a new Review for the selected objects.

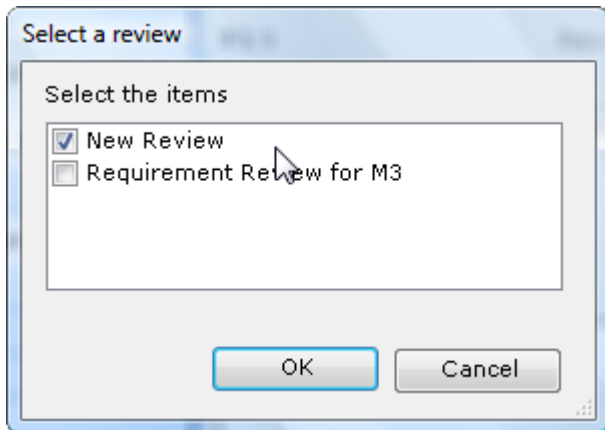

After select a Review, you are prompted to add a Snapshot name. When completed, a snapshot has been created for your objects and that snapshot has been added to the selected Review.

## 3.12 Managing Tests

As of Aligned Elements V2.4, tests can be performed in two ways:

- Via Test Runs
- Via Single Test Case execution

These two modes are mutually exclusive and regulated by the template set up.

To upgrade pre-Aligned Elements 2.4 projects to use Test Runs, contact the [support@aligned.ch](mailto:support@aligned.ch).

### 3.12.1 Test Runs

A Test Run represents the execution of a number of test cases to be run together in a given context.

The Test Run is an excellent tool to organize and plan your test activities.

You can select a set of tests, assign them to your test team members and track progress as the test cases are written and executed.

#### 3.12.1.1 Plan your Test Run

- 1) Start out by adding a new **Test Run** in the **Test Run View**. The Test Run View automatically sorts the Test Runs according to their Test Run States.

In the Test Run form, you have the possibility to define:

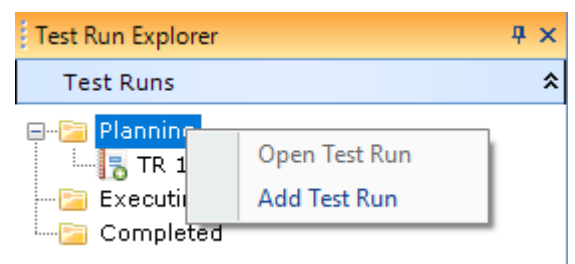

- Give the Test Run a name
- Enter a description
- Set a planned Start and End date of the Test Run
- Define the Version of the Object Under Test for this Test Run
- Select your Test Team (use the context menu in the Test Team list to select Team Members)
- Select a Configuration set (use the context menu in the Configuration list to select Configurations) if Configurations are used

The Test Run contains an overall Test Run Status attribute, designating the states:

- Planning
- Execution
- Completed

## 2) Add Test Cases to the Test Run.

Add Test Cases to the Test Run by dropping them into the Test Run or use the context menu in the Test Grid to populate the Test Run. The Test Grid is populated with attribute data from your Test Objects.

TC ID	Title	Exp. Dur.	Method	AssignedTo	Configuration	Exec	TCX ID	Act. Dur.	Result	Issues
TC 1	Coupling tightness	2	Functional	Hopper	Home Care Ver...					
TC 2	Sensor sensitivity	3	Functional		Home Care Ver...					

## 3) Assigning Testers to Test Cases

Use the context menu in the Test Grid to assign Users to Test Cases. The Test can be configured to optionally send an email to the User when a Test has been assigned.

For an overview, use the Grouping function (also in the context menu) to group the Tests according to Assigned Users.

#### 4) Assign Test Run specific attributes

Depending on your Test Run template set up, you can also assign Test Run specific values to each Test. The available attributes and values to set are accessible from the Context menu.

#### 5) Assign Configurations

The Test Run concept optionally relies on the use of Configurations.

When executing a Test Case, the Test Case and the related Test Result will appear in the traceability.

If you execute the Test Case again (e.g. for a new version of the Object under Test Case), the previous Test Result is now overwritten with a result of the new execution.

However, in some cases, you want to execute a particular Test Case for several variants of your Object under Test and keep each variants result available in the traceability.

Preferably, you want to do this without having to copy the Test Case for each of your variants.

Here is where Configurations come into the picture.

In Aligned Elements, a Configuration is an aspect (or variant) of your Object under Test (i.e. your device) for which you want to keep results “in parallel”. A Configuration is represented by a Document Object type.

*Note that it is only possible to have a single Configuration Document Object type in a project.*

Good examples of Configurations are e.g.:

- Device Type (Large, Middle, Small)
- Application Platform (iOS, Android)
- Browser type (Safari, Chrome, Firefox)

**Essentially, the Configuration contains information that does not change throughout the Product Life Cycle.** Thus, the Configuration items should not to contain any kind of version information or similar i.e. information that changes throughout the product life cycle.

It is crucial that you carefully decide on what a Configuration signifies in your project. Changing the definition of Configuration later in the project can have severe consequences.

It is essentially your traceability plan that dictates which Test Results you want to keep in parallel.

When setting up a Test Run, an important part of the planning is to decide for which Configurations you intend to run the Test Cases.

Aligned Elements V3.0.443.22517

You can select a subset of the available Configurations in the Test Run main page and then use the context menu in the Test Grid to assign Configurations to the individual tests.

If you want to run a single Test with multiple Configurations in a Test Run, use the Plus-button on the Test row to assign additional configurations.

### 3.12.1.2 Testing without Configurations

As the use of Configurations adds flexibility, they also add a degree of complexity. Therefore, Test Runs can optionally be defined to work *without* Configurations. This option is done on Document Object type level and is then valid for all Test Cases of the selected type.

As there is now a one-to-one relationship between Test Case and Executed Test Case, the Executed Test Case will then receive the same ID number as the Test Case (similar to Classic Testing).

When Test Runs are configured to work without Configurations, there is no Configuration list on the Overview page and no Configuration column in the Test Grid.

*Note that a Test Case type defined to run without Configurations can at a later stage be redefined to use Configurations. It is however not possible to reverse from a definition with Configurations to a definition without Configurations.*

### 3.12.1.3 Executing the Test Cases

Once the Test Run is set up, it is recommended to set the Test Run status to Executing. This indicates to all Testers that they can start executing their Tests. The Test Run can be accessed by multiple users in parallel.

To execute a Test, click on the arrow/play button on the Test row and an Execution object will be displayed. Data from the Test Case, Configuration and Test Run is automatically copied to the Execution copy according to the definition in the templates.

Fill out the necessary fields in the Test Result object. If applicable, create and assign Issues/Deviations to test steps that are not passed.

Save the Test Result object. The Test Run will now indicate the result of the execution in the Test Grid and in the progress bar on the Test Run main page.

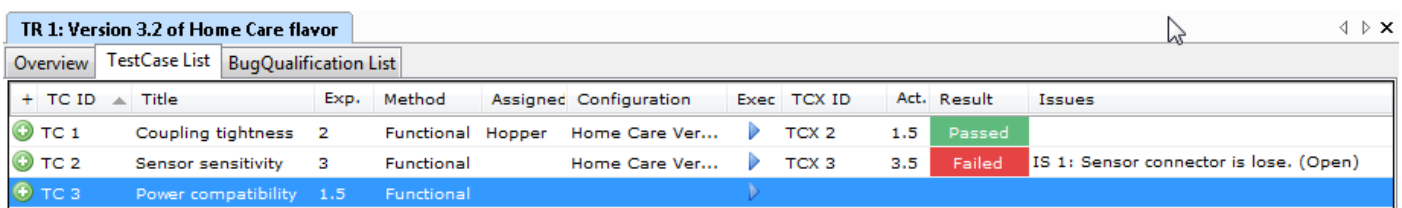

TC ID	Title	Exp.	Method	Assigned	Configuration	Exec	TCX ID	Act.	Result	Issues
TC 1	Coupling tightness	2	Functional	Hopper	Home Care Ver...	▶	TCX 2	1.5	Passed	
TC 2	Sensor sensitivity	3	Functional		Home Care Ver...	▶	TCX 3	3.5	Failed	IS 1: Sensor connector is loose. (Open)
TC 3	Power compatibility	1.5	Functional			▶				

The progress bar in the Test Run main page indicates the Test progress.

Use the Context menu on the Test Run progress bar to display the progress aspect that suits your needs.

TR 1: Version 3.2 of Home Care flavor

Overview

TestCase List

BugQualification List

Title

Version 3.2 of Home Care flavor

Status: Overall

1

1

1

Start

End

Status

Disabled

2017-03-03

2017-03-08

Planning

### 3.12.1.4 Burn Down Chart

The burn down chart is a depiction of "work left to do" vs. time. On the vertical axis, the outstanding work (or backlog) is listed and time is listed along the horizontal.

The "Ideal Work" trend line represents the predicted rate of work completion calculated from the start date, end date and initial work.

The chart can be used to evaluate the current rate of work completion vs. an ideal one.

In Aligned Elements, the start and end date of the Test Run is used as the Test Run period for the burn down chart.

The work amount is calculated from the number of Test Cases in the Test Run. All Test Case Types are included in the Burn Down Chart.

*Note! All Test Cases are assumed to have an equal work load.*

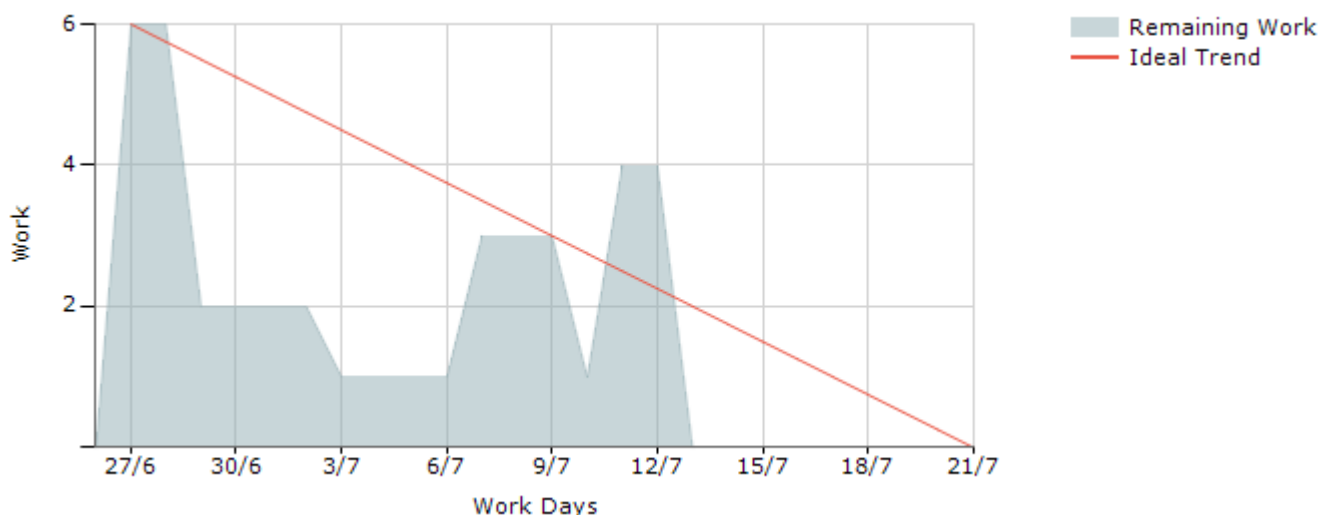

The Burn down chart does not consider available resources. It only calculates the predicted daily work completion necessary to finish the Test Run on time given the workload and the stated period.

- Test Cases that are added to the Test Run increase the remaining work.

- Test Cases that are removed from the Test Run reduce the remaining work.
- Test Cases that are executed reduces the remaining work.
- Executed Test Cases that are invalidated (due to e.g. changes in the Test Case) increase the remaining work since the Test Case needs to be performed again.

The starting point of the "Ideal Work" trend line is calculated from the first day containing any work during the Test Run period. If more work is added (Test Cases are added) after this day, the "Ideal Work" trend line is NOT adapted.

The time granularity used is a full day (24h) i.e. all activities done before 23:59:59 on a given day.

Only changes that spans from one day to another are visible in the Burn Down Chart.

A Work item (Test Case) that has been added and completed (Executed) within the same day will not show up.

The Burn down chart can be configured to omit Weekends as working days and adapt the chart time line and ideal work line accordingly.

#### 3.12.1.5 Editing Test Cases, Configurations and Test Results in a Test Run

As long as a Test Case has not been executed, the user is free to update the Test Case.

The Test Run will automatically update itself to reflect your changes.

The same goes for the Configurations.

However, as soon as a Test has been executed, updating the Test might invalidate the result. Therefore, when opening a Test that has been executed and is part of a non-completed Test Run, you will be duly warned that editing the Test might invalidate the current Test Result.

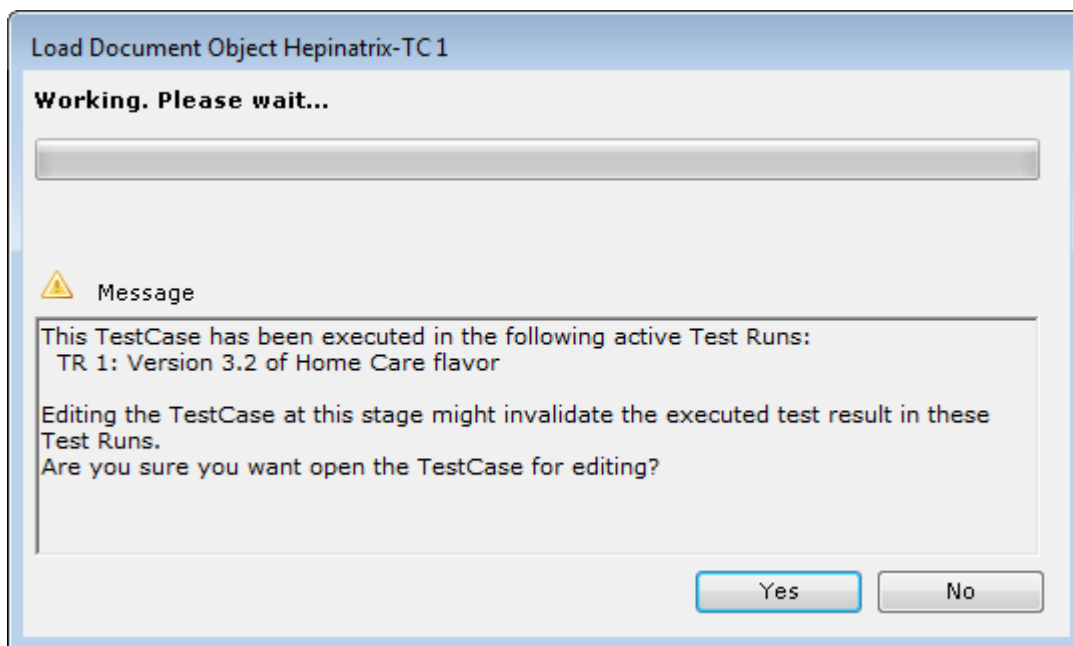

If you go on and update the Test, Aligned Elements will:

Aligned Elements V3.0.443.22517

- Mark the Test row as invalid in the Test Run, painting the corresponding row gray.
- Prevent you from making any changes to the objects in the Test Row.

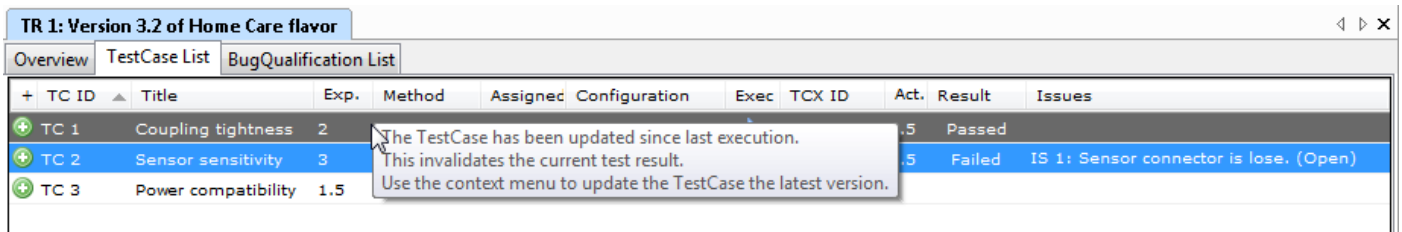

The Test Run is now in an inconsistent state.

To resolve the situation, you must use the context menu to select **Update Test to most current revision**. This will present you with two choices:

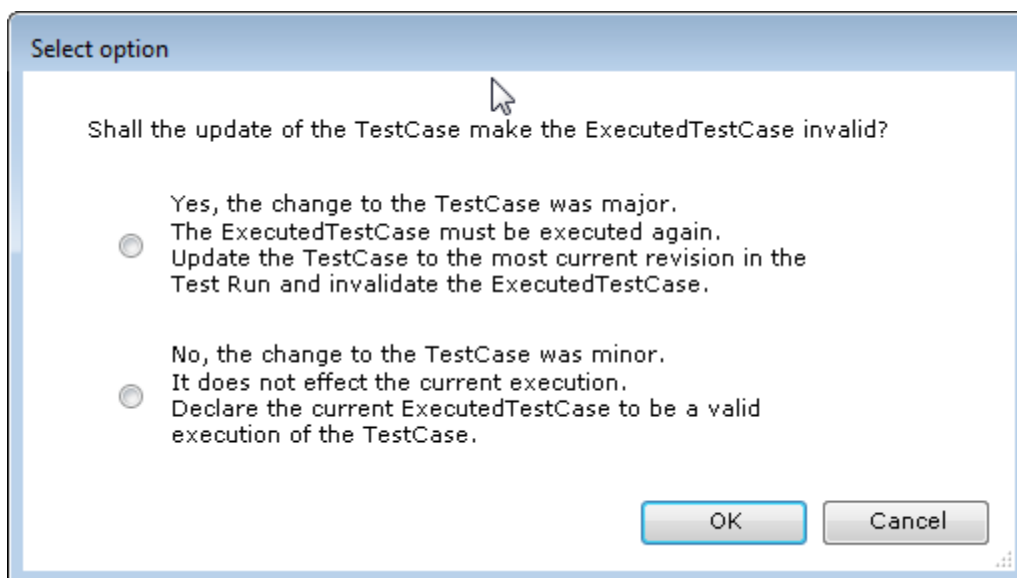

- 1) Update the Test to the most current revision and invalidate the Test Result. The Test Result is removed from the Test Run. This situation is applicable if the change to the Test was major and makes the existing result invalid.

*Note! Even though the Test Result is removed from the Test Run, the trace between Test Case and the Test Result remains.*

- 2) Update the Test to the most current revision and declare the existing Test Result to be consistent with the update of the Test. This implies automatic copying of the attribute values in the Test Case to the Executed Test Case where applicable. This situation is applicable if the update to the Test was minor and does not affect the result. In this case, the data from the Test Case is written into Executed Test Case.

*Note! This second option is not applicable if the same Test Case has been executed in a different Test Run with the same configuration.*

*Note! The second option cannot be applied if the Test Case has changed the number of rows as part of its change.*

A similar behavior is triggered if you modify a Configuration that has been used in a Test Result.

#### 3.12.1.6 Complete the Test Run

When the **Test Run Status** is set to **Completed**, the Test Run becomes read-only and can no longer be updated. Optionally, the user can set a snapshot on all objects being part of the Test Run.

#### 3.12.1.7 Test Run Functions

A number of Test Run functions are available in the Test Run context menu:

- **Display Columns** regulate which columns to display in the Test Run Grid.
- **Assign Test Cases** provides a dialog to select which Test Cases to add to the Test Run. Note that only unselected Test Cases are available.
- **Assign Configuration** assigns a configuration to the Test Case. Note that only configurations from the Configuration list on the Planning stathe are available.
- **Assign User** assigns a Tester to the Test Case. Note that only testers from the Test Team list on the Planning stathe are available.
- **Options** – It is possible to define further selection options in the Test Case In Run objects in order to add additional meta data to the Test Run. In this example the “**Method**” parameter allows the user to set the Test Case to “Functional” or “Regression”. The “**Result**” option allows user to set the test result.
- **Inspect Test Case / Configuration** displays a gap form for invalid Test Cases and configurations.
- **Update Test Case / Configuration to latest revision** is described in 3.12.1.5.
- **Assign to New Test Run** automatically creates a new Test Run and assigns the selected Test Cases to the new Test Run
- **Assign to Other Test Run** assigns the selected Test Cases to another existing Test Run (without removing them from the current Test Run).
- **Refresh Test Run** retrieves the latest state of the Test Run from the database.
- **Remove Test Cases** is used to remove Test Cases from the Test Run.
- **New Query** adds the selected object to a Query input set of a new Query.
- **Find Objects In...** works as in other views.
- **Add Tags** assigns the selected objects to a Tag.
- **Lock Document Objects** locks the selected set to prevent them from being updated.
- **Group Results** displays the Test Grid in a Tree View based on the last sorted column.
- **Create File for Objects** works as in other views.

- **Export to Excel** exports the selected rows to an Excel file.

#### 3.12.1.8 Test Runs and Linked Projects

It is possible to add Tests from linked project to a Test Run. The corresponding Test Result will be created in the linked project. Note that Configurations used in the Test Run can only come from the project in which the Test Run resides.

#### 3.12.1.9 Test Runs in Offline-mode

Test Runs performed or worked on in offline mode can only be taken online if the project has never been online before i.e. projects that have been created offline.

#### 3.12.1.10 Test Runs in Branches

Test Runs are not copied to branches and cannot be merged back from the branch to the source project. However, the Test Cases and Executed Test Cases involved (including their traces) are copied to branches and can be merged back to the source.

### 3.12.2 Single Test Case Execution

To execute a Test Case document object and create an Executed Test Case. Follow these steps:

1. In the project explorer right-click on the Test Case you want to execute. In the Context Menu, select the entry **Execute -> ExecutedTestCase**.
2. This will create a new Executed Test Case where the ID number is identical to the ID number from the Test Case. A trace is also created from the Test Case to the Executed Test Case (equivalent to Generate Document Object). Also all attributes that are common to the parent Test Case have been copied to the Executed Test Case. After having created the Executed Test Case, the Execution number will be equal to "1" (first execution of the Test Case).
3. Follow the test case instructions and fill out the additional fields in the Executed Test Case.
4. When you are done with the execution of the Test Case, you can store your new data by clicking **<OK>** in the document object control.
5. You can continue working on an Executed Test Case by opening it again. Any changes will be stored as a new revision but the Execution No will remain.
6. If the execution is completed and successful, set the status to "Passed" (or equivalent). If the execution was not successful, set the status to "Failed" (or equivalent).

To re-execute a Test case (the Test Case has already been executed at least once):

1. In the project explorer right-click on the Test Case you want to re-execute. In the Context Menu, select the entry **Execute -> ExecutedTestCase**.

2. This will create a new revision of the existing Executed Test Case. Also all attributes that are common to the parent Test Case have been copied to the Executed Test Case and any specific Executed Test Case attributes are left blank. The Execution number will be increased by one.
3. Continue working as when you executed the test case the first time.

When filling out the test case you can take advantage of the large number of available column types in the Table Attribute.

E.g. use a CheckBox column to set results or a trace column to create/refer to issues for found product anomalies on the fly.

Actual Behaviour	Passed	Issues
As expected.	<input checked="" type="checkbox"/>	
		<input type="checkbox"/> Create Issue <input type="checkbox"/> IS 4: Correct spelling an

### 3.14 Work with Tags

In Aligned Elements, it is possible to group objects by setting a Tag on the objects in a particular set.

#### 3.14.1 Add Tags

Assigning an object to a Tag (or “Tagging an object” as some say), the context menu “Add Tags” is available in multiple views and explorers.

When applied on one or more objects, the following dialog is displayed:

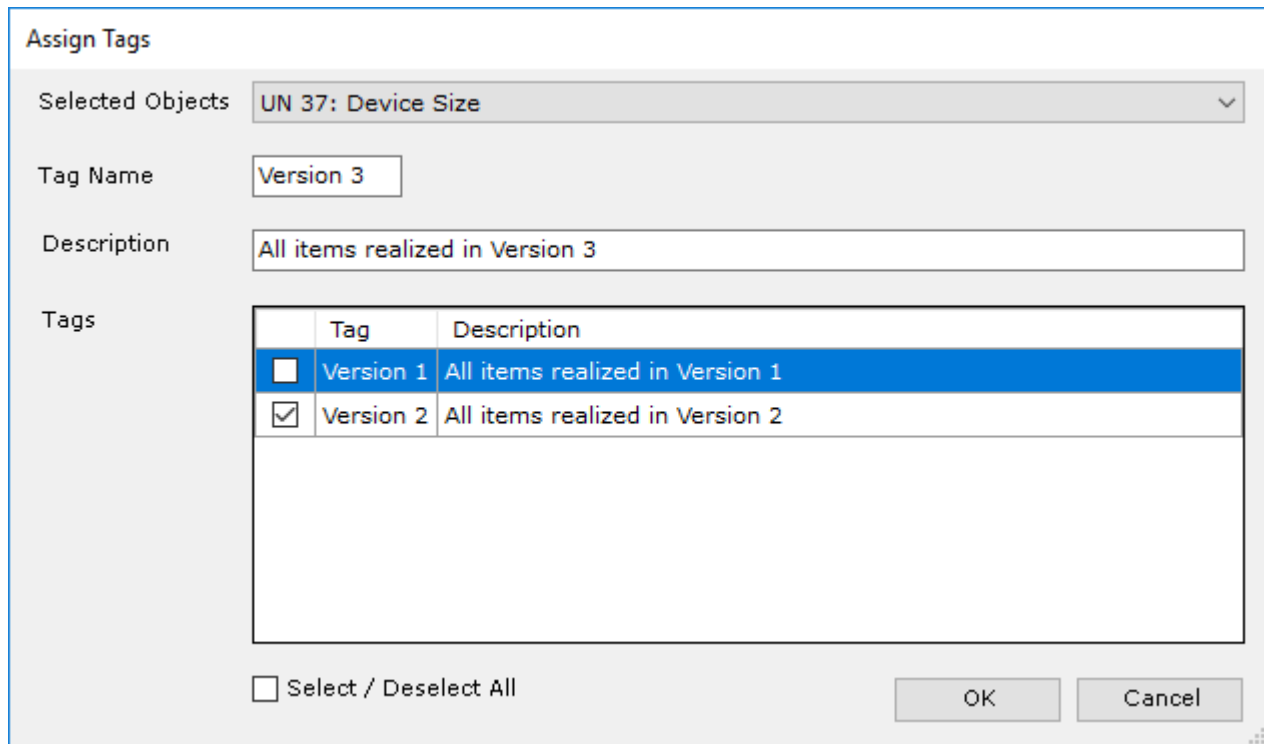

The dialog box is titled "Assign Tags". It contains the following fields and controls:

- Selected Objects:** A dropdown menu showing "UN 37: Device Size".
- Tag Name:** A text input field containing "Version 3".
- Description:** A text input field containing "All items realized in Version 3".
- Tags:** A table with two columns: "Tag" and "Description".
 

	Tag	Description
<input type="checkbox"/>	Version 1	All items realized in Version 1
<input checked="" type="checkbox"/>	Version 2	All items realized in Version 2
- Select / Deselect All:** A checkbox at the bottom left.
- OK and Cancel:** Buttons at the bottom right.

The topmost combobox contains all selected objects.

The Tag name field contains the Tag name to be entered.

The Description field is an optional text explaining the purpose of the Tag.

Finally a list of available Tags is displayed.

In this dialog, the user can assign the selected objects to an existing Tag or create a new Tag for the object.

The Tags to which a Document Object belongs is displayed in the Document Object form’s Detail View Tab “Tags”.

Tags can contain Document Objects of several type names.

Tags can also contain Document Objects from linked projects.

### 3.14.2 Filter views on Tags

To filter the GUI on one or more Tags, select it in the **Main Menu -> Tags** menu.

The GUI is now filtered on the selected Tags, only displaying objects belonging to the Tag.

The active Tags are displayed in the status bar and can be switched off by clicking on them.

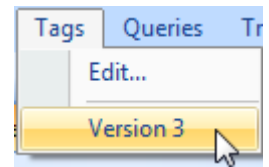

If a view is filtered on Tags, this is visually indicated in the view.

*Note! This rule only applies to types of which at least one Document Object of the type belongs to the Tag. For example, if a Tag contains five out of all Requirements and no Specifications, the filtered views will display only the five Requirements but all Specifications.*

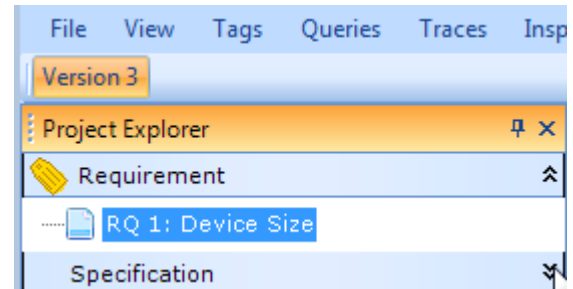

### 3.14.3 Edit Tags

Select **Main Menu -> Tags -> Edit...** to activate the Edit Tags dialog.

In this Dialog, you can remove objects from Tags, delete tags and edit the Tag names and descriptions.

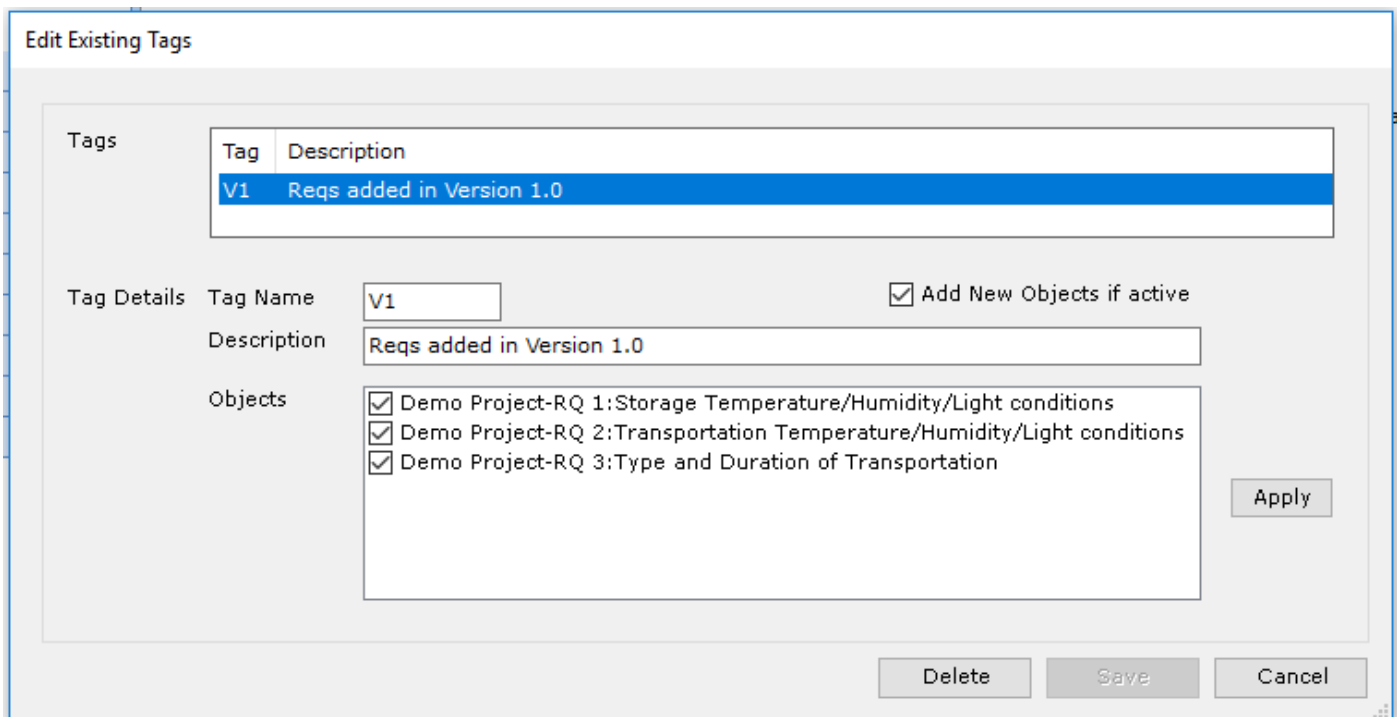

When switching between tags, do not forget to click **Apply** to apply the changes made to the tag before moving to the next.

If applying the checkbox **Add New Objects if active**, any added, copied, generated and executed Document Objects will automatically be added to the tag.

*Note! Document Objects created at Execution will be added. Document Objects that already exist and are modified at execution, will not automatically get added.*

#### 3.14.4 Tags and Snapshots

Tags are Snapshot sensitive, meaning that when switching on Tags for a Snapshot, the filtering will be done as the Tags were defined at the time of the snapshot.

To activate Tags for Snapshots, first activate the Tag and then display the Snapshot.

### 3.15 Lock Document Objects

To prevent users for updating a selected Document Object set at a certain stage, Users with Project Management rights can Lock them, meaning that they are locked for attribute editing.

The Lock mechanism is available in the context menu of several views and explores.

Then applying a Lock, the system requires a reason to be given. This reason is communicated to user that attempts to edit the Locked Document Object, as well as the person conducting the lock and the time of the lock.

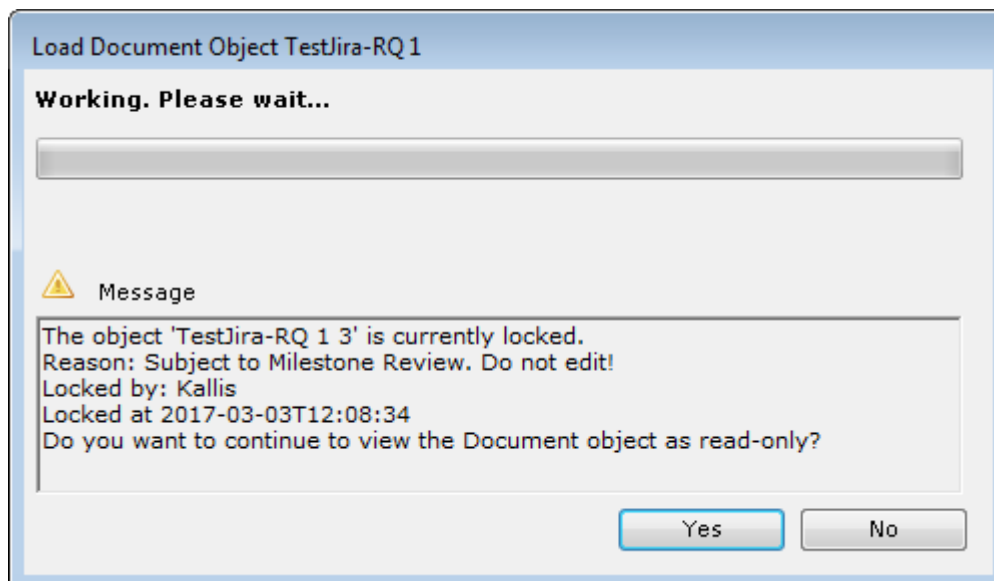

The Document Objects can be unlocked via **Main Menu -> Project -> Unlock Objects** by users with Project Management rights.

*Note! The Lock mechanism has no effect on trace-settings.*

### 3.16 Implement Workflows

Aligned Elements can support workflows by the use of enumeration attributes. E.g. an issue has the Status attribute which may contain the values Open, Misunderstood, Duplicate and Closed, can be configured to

only allow certain transitions between these values. A workflow could be defined to implement the following schema where green is the start state and red the possible end states:

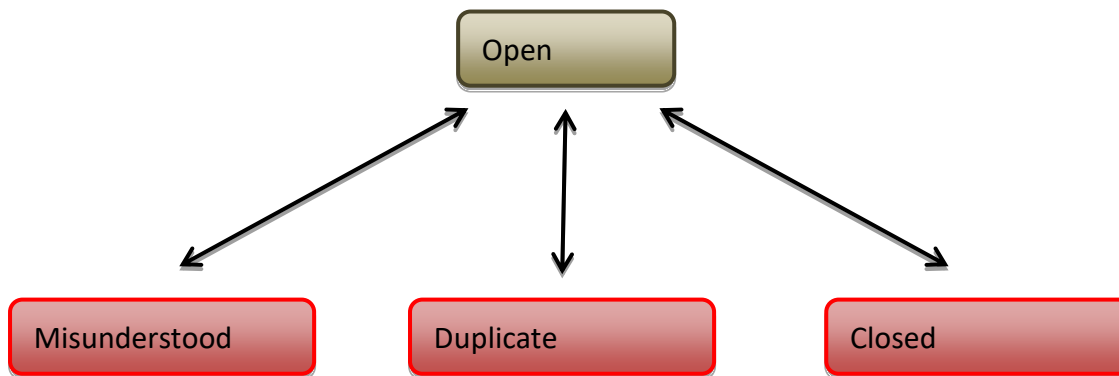

In this example the workflow e.g. prevents changes from Misunderstood to Duplicate, or Close a Misunderstood issue would have to be set to Open before it can be set to Duplicate.

Special transitions can be combined with “Actions”.

Triggered “Actions” include:

- Creating an electronic signature for the Document Object.
- Copy a File (or a PDF version of the file) to a location on the network.
- Set an Attribute in the Document object to a predefined value.
- Send an email about the change to a particular User Group.
- Lock the Document Objects to prevent users from updating it.
- Unlock the Document Objects that has been previously automatically locked.
- Start an external process.
- Add a PDF footer to a PDF document (exclusively valid for signature scenarios)

You can also trigger a transition to a new value depending on if other attributes are modified, e.g. to reset a file document object status from ‘Released’ to ‘Draft’ if the file itself is modified.

To define a workflow for a document object type, see 6.7.

Workflows can also be setup with transition permission rules, such as:

- Preventing members of a particular user group to set a new state.

- Preventing a transitions to be made if a particular consistency constraint is not met (i.e. a particular attribute is not set, a review of the Document Object has not taken place or that the Document Object has not yet been placed in a Word Document).

### 3.17 Work with Digital Signatures

*Note! The digital signature functionality is contained in an add-on package and needs to be separately ordered from Aligned AG.*

Aligned Elements supports digital signing of individual objects and documents. Signatures can be made with or without electronic certificates.

Digital signatures are triggered by a workflow action (see 3.13) and can be applied to any document object type. However for a File Document Object they have a specific meaning since they would produce a signed PDF/A version of the contained document.

1. In our example, a signature is created when the Validity is changed from Draft to Release for a File Document Object (for any other document object type no PDF will generated and no digital certificate is needed):

- When a Signature Document Object has been created as the result of a workflow action, the Signature can be found in the Signature View (if the view is not visible it can be displayed via the Menu Views).

Signatures Sort Ascending: ID			
ID	Title	Date	Status
SI 3	User Anders Signed FI 1 4 : Attribute Validity = Released	23/04/2008 21:12:30	Open

Opening the Signature displays the Signature Document Object. Here you can enter:

- when the signature is due
- the reason for the signature
- the users that need to sign and their role (default users can be set in the parent DHFLineItem see 3.24.6).

SI 20      Rev: 2      ☐ Disabled

Title

User Anders Signed MedConf-FI 2 5 : Attribute Validity = Released

Applies to: Product Requirements

Status: Open      Due Date: 2013-02-20           

Reason

Sign off document content

Assigned Users

#	User	Role	Comment	Time
1	Anders	Author		
2	JB	R&D Manager		
3	TS	Q Manager		

2. To invite the users listed in the “Assigned users” table, press **<Invite Users>**. An email will be sent out to the participants including a hyper link to the signature.
3. Press **<Sign>** you are requested to authenticate yourself with your Aligned Element user and password.

Please authenticate yourself to Sign

User: Ben

Password:

☐ Change Password

- The File Document is converted to a PDF/A and is attached to the signature. You are then prompted to add your comment and current location

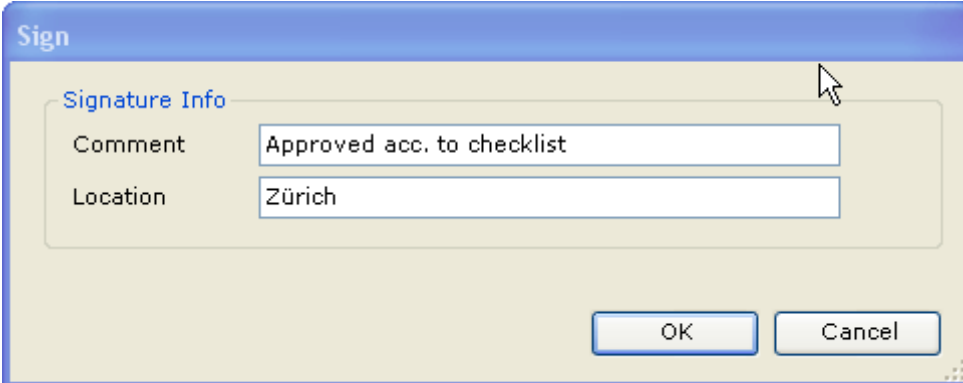

- The comment is added to the table of assigned users and a signature is stamped on the defined page of the PDF which contains the reason, comment, location, local PC time, user name and the digital certificate.

- Perform the actual signing one user at a time. You can have all users signing on the same client after each other or close the Signature Document Object with OK in-between to allow users on other clients to sign.
- When all signatures have been collected you can signal this by setting the status of the signature to Closed.

*Note! Assigned users can also initiate their sign-off directly from the signature view using the <Sign> action in the context menu.*

Page location and placement of signatures are described in 6.5.

A signature is set on a specific revision of a Document Object. You can navigate from a Signature Document Object to the signed Document Object via the Detail View (click **<More>** to display) of the signature:

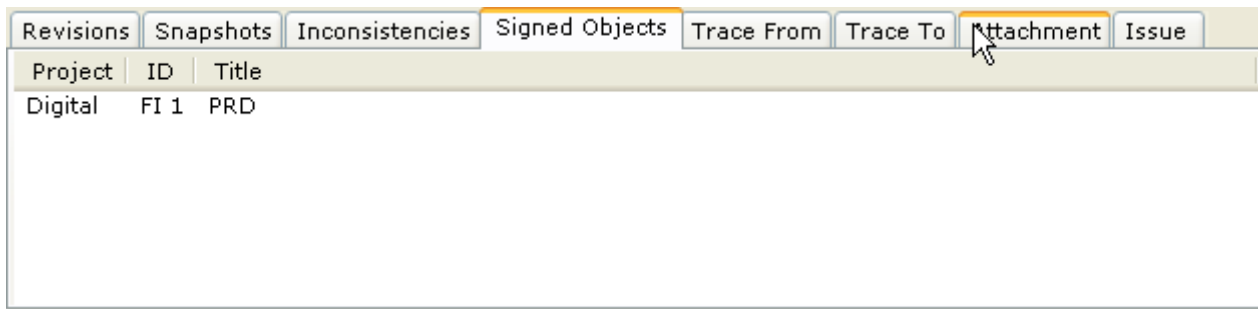

In the same way you can navigate from signed Document Objects to the current revision of a Signature:

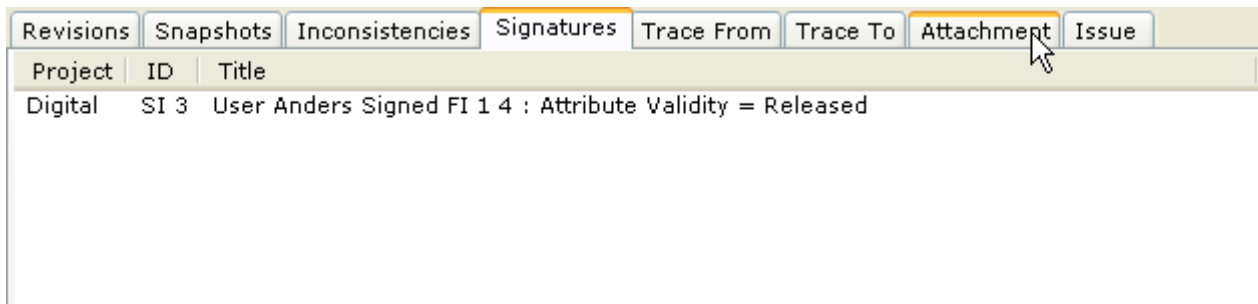

If the signed object is a File Object, the File Object revision list will indicate which revisions that lead to a completed signature, including links to that signature object and the signed document.

### 3.17.1 Handling of Digital Certificates

You need to acquire a digital certificate for each user. These must be of the standard X.509 V3 Class I and can be bought from e.g.:

- SwissSign ([www.swisssign.com](http://www.swisssign.com))
- Veri Sign (<http://www.verisign.com/certified-document-solutions/individual/index.html>)
- TC TrustCenter ([http://www.trustcenter.de/en/products/my\\_certificate.htm](http://www.trustcenter.de/en/products/my_certificate.htm))

Aligned Elements will safely store these certificates files for each user in the project database.

### 3.17.2 Signing without digital certificates

Aligned Elements can be set up to use electronic signatures with using digital certificates. Note that the application needs to be validated for this purpose (e.g. according to FDA CFR 21 Part 11).

### 3.17.3 User Groups as Signees

It is possible to configure the signature template to not only display Users as signees but also User Groups. In this case any person belonging to the User Group can sign on this location in the Assign Users table. When signing the name of the user is resolved and inserted instead of the User Group Name.

### 3.17.4 Enforce Signature Order

There exist several configurable options to enforce the signatures to be conducted in a particular order. These include:

- A person cannot sign if any person before him in the Assigned User list has not signed.
- A person cannot sign if any person with a particular trait (governed by the order of values in an enum column) has not signed.

Contact the Aligned Elements Support team for more information on these options.

### 3.18 Enable/Disable a Document Object

To disable an object just check the **Disabled** check box in the **Document Object Form** and press <OK> to save this change. The disabled document object will then disappear from all **Explorers**.

*Note! Traces to disabled objects are not automatically updated to always trace to the most current revision i.e. after enabling an object again, please revise all traces from the document object and if needed add traces to most current revisions.*

To enable the document objects again, select the filter **Display Currently Disabled Objects** from the context menu (right-click) in the **Project History View**.

All currently disabled document objects are now displayed in the view.

Double-click on the row header for the document object in the **Project History View**. In the **Document Object Form** you may now enable the object again by un-checking the **Disabled** check box.

The enabled document objects will now appear in the **Explorers** again.

### 3.19 Create a Snapshot

A snapshot is a selected set of document objects in their current revision.

A snapshot is used to unambiguously identify the state of the project e.g. at a project milestone or at a product release or as input for a review.

You can create a snapshot of the project or parts of the project at any time.

To create a snapshot, use the context menu (right-click with the mouse) in an applicable view. When you select **Snapshot -> On Selected** (e.g. on a set of chapters and pages), the content of the selected objects (including all sub chapters of selected chapters) and document objects are included in the snapshot.

To create a snapshot of the complete project (including issues and reviews), select **Snapshot -> On Project** anywhere in the **Project Explorer**.

To create a snapshot of an arbitrary set of document objects you can keep the <CTRL> key pressed to select multiple document objects in the **Project Explorer** or **Trace Explorer** and create a snapshot of them by selecting **Snapshot -> On Selected** in the context menu.

*Note! For failure mode like objects, the user is inquired if the corresponding hazards shall be included in the snapshot. Since failure modes and hazards are conceptually closely linked, we recommend this option.*

The File Explorer offers a special Snapshot action called **On Content** for MS Word Files, which includes all objects inserted (in their current version) in the Word File provided that the objects are not frozen or belong to linked projects.

Display a snapshot by selecting **Project -> Display Snapshot** in the file menu. Additional explorers are displayed for the content of the displayed snapshot. When you double click on a document object from a snapshot, you will notice that it is always displayed in read-only mode in the **Document Object Form**.

*Note!*

*The traces displayed for a snapshot only include traces to objects that are part of the snapshot. Snapshots cannot be set on linked Document Objects or objects from external systems such as Jira Issues or Trac tickets.*

### 3.20 Compare Snapshots with the Project State

Sometimes it is interesting to find out what the difference between two project states i.e. between two snapshots or between a snapshot and the current project state.

This comparison can be displayed from the **Project -> Compare Snapshots/Project**.

Select either:

- Two snapshots or
- A snapshot and the current project state

in the selection dialog and press **<OK>**.

Thereafter a message box is displayed:

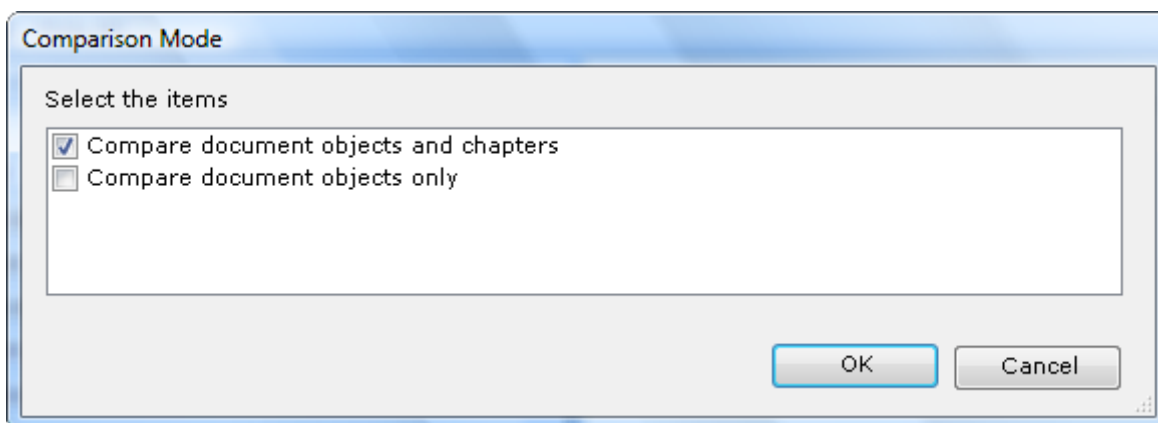

- If you select to compare chapters and document objects results in displaying the document objects within their chapter structure. Document object that have been moved are only displayed in the most recent chapter.

- If you select to display document objects only, you may compare revisions of the document objects regardless of their location in the chapter structure.

DoCompare 'Use cases for Review May 10th', created: 09.05.2007 11:54 with Current Project			
Line	'Use cases for Review May 10th', created: 09.05.2007 11:54	Line	Current Project
00025	Printing	00025	Printing
00026	UC 37 Rev:4, Title: Printing report - Issues	00026	UC 37 Rev:4, Title: Printing report - Issues
00027	UC 38 Rev:3, Title: Printing report - Reviews	00027	UC 38 Rev:3, Title: Printing report - Reviews
00028	UC 39 Rev:3, Title: Printing report - Project History	00028	UC 39 Rev:3, Title: Printing report - Project History
00029	UC 40 Rev:3, Title: Printing report - Inconsistencies	00029	UC 40 Rev:4, Title: Printing report - Inconsistencies
00030	UC 41 Rev:3, Title: Printing report - Project Explorer	00030	UC 41 Rev:3, Title: Printing report - Project Explorer
00031	UC 62 Rev:2, Title: Printing report - Snapshot in Proj..	00031	UC 62 Rev:2, Title: Printing report - Snapshot in Project View
00032		00032	UC 77 Rev:1, Title: Work in lieu with paper
00033		00033	UC 124 Rev:4, Title: Printing report - Inconsistencies incl from.
00034		00034	UC 125 Rev:1, Title: Printing report - Query
00035	User Management	00035	User Management
00036	UC 1 Rev:7, Title: Modifying User Management projec.	00036	UC 1 Rev:10, Title: Modifying User Management project setting
00037	UC 2 Rev:5, Title: Create and manage user groups / .	00037	UC 2 Rev:8, Title: Create and manage user groups / user right
00038	UC 3 Rev:5, Title: Create and manage users.	00038	UC 3 Rev:8, Title: Create and manage users
00039	UC 4 Rev:3, Title: Logging in, changing password, pe..	00039	UC 4 Rev:7, Title: Logging in and changing password
00040		00040	UC 74 Rev:2, Title: Licensing- Request and deploy a license
00041		00041	UC 75 Rev:1, Title: Licensing- Perform a license request
00042		00042	UC 126 Rev:2, Title: Open project with Expired license
00043		00043	UC 119 Rev:3, Title: Export and Import User Groups
00044		00044	UC 120 Rev:3, Title: Export and Import Users
00045	Link projects	00045	Link projects
00046	UC 30 Rev:3, Title: Link projects	00046	UC 30 Rev:8, Title: Link projects
00047	UC 31 Rev:2, Title: Unlink projects	00047	UC 31 Rev:5, Title: Unlink projects
00048	UC 32 Rev:3, Title: Link projects - circular linking.	00048	UC 32 Rev:8, Title: Link projects - circular linking.
00049	UC 33 Rev:2, Title: Re-link unlinked project.	00049	UC 33 Rev:4, Title: Re-link unlinked project.
00050	Grouping	00050	Grouping
00051	UC 44 Rev:3, Title: Moving chapters	00051	UC 44 Rev:4, Title: Moving chapters
00052	UC 43 Rev:1, Title: Removing chapters	00052	UC 43 Rev:3, Title: Removing chapters
00053	UC 42 Rev:3, Title: Adding and renaming chapters	00053	UC 42 Rev:4, Title: Adding and renaming chapters
00054	UC 45 Rev:2, Title: Finding a document object in the ..	00054	UC 45 Rev:3, Title: Finding a document object in the Project E..
00055	UC 48 Rev:2, Title: Move and reorder document obje..	00055	UC 48 Rev:7, Title: Move and reorder document objects
00056	UC 46 Rev:2, Title: Sort order of document in chapte..	00056	UC 46 Rev:2, Title: Sort order of document in chapters based .
00057		00057	UC 102 Rev:1, Title: Copy Chapter Structure
00058		00058	UC 113 Rev:1, Title: Re-order chapters and books

Time Stamp	User	Message
Date: 17.03.2009 (6 items)		
17.03.2009 17:25:18	Anders	Traces changed for RQ 14, added traces to = {'Elements Module': UC 16, 'Elements Module': UC 17}
17.03.2009 17:23:56	Anders	Traces changed for RQ 9, added traces to = {'Elements Module': PS 1}
17.03.2009 16:47:50	Anders	Traces changed for TC 193, added traces to = {TCX 193}

Changes between two project states are highlighted in the Comparison Form

In the **Comparison Form** you see a comparison between the **Project Explorer** structure of the two project states and at the bottom of the page, a list of all project history entries recorded between the two events.

- **Grey lines** indicate missing, non-existing or removed document objects.
- **Pink lines** indicate document objects that have been changed between the two occasions. Double-clicking on the red lines will display a gap dialog indicating the differences between the two object revisions in detail.
- **Green lines** indicate added document objects.
- **Yellow lines** indicate changed traces.

## 3.21 Displaying Inconsistencies

3.21.1 Inconsistencies are in Aligned Element gaps, incompatibilities or contradictions in your project according to a set of defined but customizable rules called Validation rules (for help on configuring see [Configuring Chapter Descriptions](#))

Note! This feature is only available in the Aligned Elements Web Client.

To activate the chapter description feature, set the web.config parameter:

```
<add key="useChapterDescription" value="true" />
```

The font definition used in the Chapter Description is similar to RichText and Table attributes, i.e. a rtf file is referenced. Therefore, in each .rvt template, define the font of the chapter description in the Type Info tag such as:

```
<TypeInfo TypeName="User Need" Prefix="UN" IsVisibleBook="true" DisplayOrder="5">
  <Category Name="Design Input" Order="0" Color="#1bade8"/>
  <ChapterTemplate>Calibri11.rtf</ChapterTemplate>
</TypeInfo>
```

Furthermore, update all Chapter docx templates to include a tag for the chapter name as well as for the description such as:

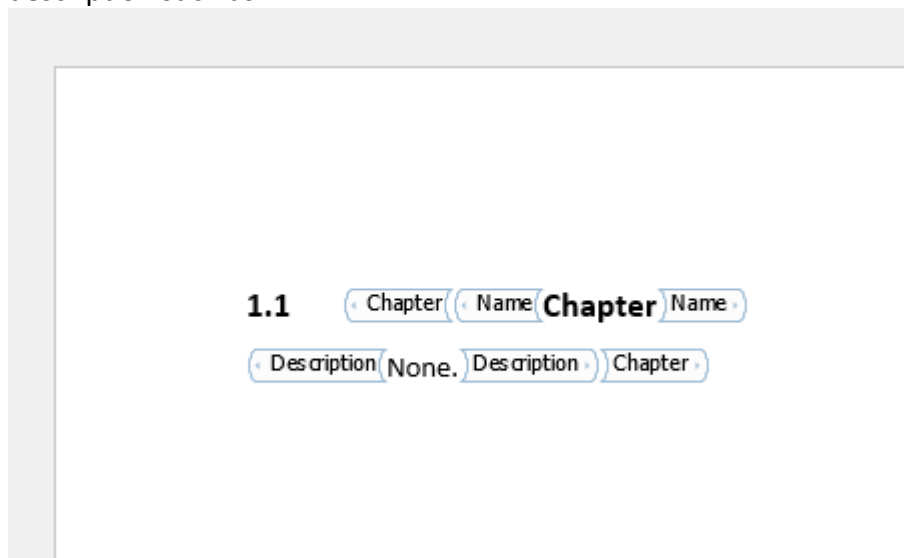

Configuring Validation Rules).

The following validation rules are applicable to the different document object types:

- Trace missing (e.g. a requirement should at least have a trace to one Specification)
- Incoming Trace missing (e.g. a Specification should at least have a trace from a Req)
- Risk is not mitigated (i.e. too high NRPN (risk) after mitigation (or mitigation missing))
- Severity is not mitigated (i.e. too high severity after mitigations)
- A document object has not been reviewed (or only in a previous revision)
- A document object has an open issue.

- A document object contains an attribute whose value is not as predefined, e.g. an executed test case has the Result = Failed.
- A Test case has not been executed in its current revision.
- A trace is set suspect if the parent document object tracing to another object is changed after the trace to the child object is created.
- Document Object is not included in any file document object
- A file document object contains document objects that are not up-to-date
- The document object has a date attribute whose value is overdue
- A document object has a signature that is not closed
- A DHF Line Item defines a deliverable that is not fulfilled.
- A DHF Line Item has a current status that does not match the “Status per Phase” definition setup for the document.
- Illegal traces or incoming illegal traces i.e. an object has a trace to an objects of a type that is formally not making sense.
- Obsolete linked traces i.e. an object has a trace to a linked object of a non-most-current revision. Note that this only applies if the linked project is loaded.
- Has Consistent Classification, can be applied to Software Items with a classification attribute (i.e. A ,B ,C) and checks if the severity on a Harm traced via Risk Analysis and Cause match the current classification. Tracing to a No Cause is a way to justify Safety Classification ‘A’.
- A Document Object is missing a Signature.

If a validation rule criteria is not met this is listed under the objects inconsistencies.

The inconsistencies are always updated when a project is loaded at start. Most of the inconsistencies are also updated directly after each commit of an object or trace change. You can also refresh the inconsistency states by clicking **Project -> Refresh Project** to force an update.

You can also request a complete list of all current inconsistencies from the menu **Inspect -> Display All Inconsistencies**. Here you have a possibility to select either a snapshot or the current project. Select one entry in the **Selection Dialog** and click **<OK>**.

All Inconsistencies for: Elements, Created: 12.02.2007			
ID	Title	Inconsistency	
ID: PS 9 (3 items)			
PS 9	Fill in the following table—if using Rational RequisitePro to capture the Needs, this could be an extract or report from that tool.]	Has not been reviewed	
PS 9	Fill in the following table—if using Rational RequisitePro to capture the Needs, this could be an extract or report from that tool.]	Trace missing to a Failuremode	
PS 9	Fill in the following table—if using Rational RequisitePro to capture the Needs, this could be an extract or report from that tool.]	Trace missing to a TestCase	
ID: RQ 1 (2 items)			
RQ 1	User authentication changed in demo	This revision has not been reviewed. Last reviewed revision: 2	
RQ 1	User authentication changed in demo	The trace to Elements-UC 4 in project 'Elements' is suspect. This document object has been changed after the trace was made.	
ID: RQ 9 (2 items)			
RQ 9	Synchronize documents with the database	Trace missing to a UseCase	
RQ 9	Synchronize documents with the database	Trace missing to a Specification	
ID: RQ 11 (2 items)			
RQ 11	Generate document objects from content in a word document.	Trace missing to a Specification	
RQ 11	Generate document objects from content in a word document.	Trace missing to a UseCase	
ID: RQ 14 (2 items)			
RQ 14	Traceability tables.	Trace missing to a Specification	
RQ 14	Traceability tables.	Trace missing to a UseCase	
ID: RQ 15 (2 items)			
RQ 15	Intended use	Trace missing to a Specification	
RQ 15	Intended use	Trace missing to a UseCase	
ID: RQ 16 (2 items)			
RQ 16			

All inconsistencies for the current project state displayed

You are able to sort the content of this view by clicking on the column headers.

To view a document object in a Document Object Form, simply double click on an inconsistency.

### 3.21.1.1 Resolve Inconsistencies

Aligned Elements does not only display currently outstanding inconsistencies. It also provides the user with direct actions to solve them. Click on the **Fix** button next to an inconsistency to get informed about available resolutions.

The resolution mechanism provides available options based on the current user's permissions, the item's state and the project context. Select the option that is the most appropriate to resolve the inconsistency.

Use the context menu for the following functions:

- **Refresh** the currently displayed view.
- **Filter** out the validation rules that interest you.
- Take a **Snapshot** of the selected Objects.
- **Clear Suspect** traces on selected Objects.
- **Create** an **Issue** for the selected Objects.
- **Find Object** in the Project, Trace, File Explorer or Project History.
- The **Create Report** menu allow access to
  - **Excel Report** generates an Excel file containing the selected Document Objects.
  - **Word Report** generates a report in word format containing selected Document Objects.
  - **Word Report** (from Template) generates a report in word format containing selected Document Objects. The format will be based on the currently defined word templates.
- **Create File for Objects** creates a new File Object which also creates a Word file from a select Word Template and inserts Document Objects into the Word document in one single action.
- **Resolve Inconsistencies** Some inconsistencies, such as Not Reviewed, Suspect Trace and Not In File, can be resolved in batch mode. Use the **Resolve Inconsistencies** menu item to select and resolve inconsistencies in batch mode.

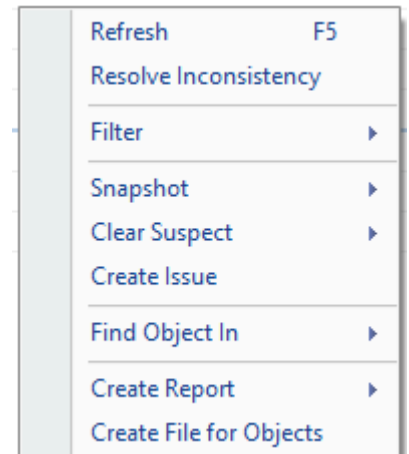

*Note! If the Display Inconsistencies form is empty, then either:*

- *The selected object have currently no inconsistencies or*
- *The Filters for the inconsistencies are not switched on*

The **Inconsistency View** also has drag support for trace setting in other Explorers.

In a review, the inconsistencies that apply to the identified review input (the snapshots that are added to the review) are listed in the Document form to help the review participants.

Description	Assigned Users	Document Objects	Target Snapshots
ID	Title	Inconsistency	
TC 18	Modify Document Object Content	<No inconsistencies>	
ID: TC 19 (1 item)			
TC 19	Project History	<No inconsistencies>	
ID: TC 20 (1 item)			
TC 20	Setting snapshot - On Project	<No inconsistencies>	

**Inconsistencies in a Review Document Form**

## 3.22 Displaying Consistency Coverage

In conjunction with the inconsistency concept, Aligned Elements also support the option of displaying the **Consistency Coverage** of a selected Document Object set. The Consistency Coverage indicates to which degree a Document Object is consistent in terms of percent. If a Document Object does not have any inconsistencies, then its Consistency Coverage is 100%.

Consistency Coverage Estimate		
ID	Coverage Estimate	Title
RQ 115	<div><div></div></div>	33,33% Find a Document Object
RQ 110	<div><div></div></div>	33,33% Export and Import Users
RQ 101	<div><div></div></div>	20,00% Licensing
RQ 55	<div><div></div></div>	16,67% Support project validation rules
RQ 86	<div><div></div></div>	0,00% Generate essential requirements for 21 CFR Part 11

*Note! Hover with the mouse over a line item to access the tool tip containing all open inconsistencies for the selected Document Object.*

The **Consistency Coverage Estimation View** can be displayed on a selected Document Object subset from:

- The Project Explorer
- The Query Output List
- The **Inspect** Main Menu Item

The context menu functions available in the Consistency Coverage list are described in 3.7.19.

The view also has drag-support for setting traces in other Explorers.

The Coverage idea is based on a granting “points” for not having inconsistencies. Depending on the current state of the Document Object, it is awarded “potential” inconsistency points and “actual” consistency points. Subtracting the “actual” coverage points from the “potential” inconsistency points, causes a “deficit”.

The coverage is then calculated as actual points divided by potential points.

The potential inconsistency points are calculated by inspecting the Validation Rules for the type and comparing it with its current state. Some of the Validation rules are concerned with the Document Objects internal state, other are concerned with the state of the Document Objects traces.

Validation Rule	Deficit
Missing Trace	+ 1 if there is no trace of the specified type.
Missing Incoming Trace	+ 1 if there is no incoming trace of the specified type.
Illegal Trace	+ 1 if at least one trace is of illegal Document Object Type
Obsolete Linked Trace	+ 1 for each obsolete linked trace to a Document Object in a loaded linked project

Not Reviewed	+ 1 if the most current revision of the Document Object has not been reviewed.
Attribute State	+ 1 if the current attribute state is not expected.
Suspect Trace	+ 1 per suspect trace.
Open Issue	+ 1 per open issue
Risk/Harm Not Mitigated	+ 1 per traced and insufficiently mitigated hazards / harms.
Object Not In File	+ 1 if most current revision of object is not in a Word document.
Date Overdue	+ 1 is the date is overdue.
Objects in File Up to date	+ 1 if any of the Document Objects in the document is of most current revision.
Open Signature	+ 1 per associated open signatures.
Not Executed From Latest Rev	+ 1 if test case has not been executed from its current revision
Missing Signature	+ 1 if no signature exists for the Document Object
Invalid Table Trace	+ 1 per invalid trace in a table cell
Advanced Attribute State	+ 1 if the current attribute state is not expected.

*Note: The Consistency Coverage view only evaluates and displays the inconsistencies activated in the Inconsistency View filter.*

Validation rules can be explicitly exempted from the coverage calculation in the Document Object templates. The consistency coverage can also be subjected to a weight factor in the Document Object Template, making some inconsistencies having a greater or smaller effect on the total coverage calculation. For exact notation, see 6.7.5.

### 3.23 Defining Charts

Aligned Elements can display breakdown charts on a selected set of Document Objects.

In Aligned Element you can add Charts, modify, copy, rename and delete them.

A chart essentially consists of:

- an input set of document objects
- a number of chart properties

These two in combination yield a Chart to be displayed. Chart can be performed on current Document Objects in the master project and the linked projects. Objects from snapshots or of older revisions cannot be included in a Chart.

To create a Chart, click **Chart -> New...** in the main menu. As a second step you define the target Document Object type for your chart. A Chart can only be performed on a Document Objects of the same type e.g. Requirements or Specifications.

The third step is to define if you want to use a **Static** or **Dynamic Input Set**. The difference can be explained as follows:

- A **Static Input Set** consists of a defined number of document objects. If a Document Object becomes disabled, it is automatically removed from the input set. If a Document Object in the input set is modified, the input set is updated to include the new revision of the object. However, if a Document Object created/added, it is NOT automatically added to the input set. The user has to explicitly add it to the input set using drag-and-drop.
- A **Dynamic Input Set** consists of a defined number of chapters (and optionally their sub chapters) and implicitly of all Document Objects in those chapters. The set is updated for disabled and modified Document Objects just as for Static Input Sets. The big difference is that a Dynamic Input Set **automatically includes** Document Objects that have been created/added or moved to its chapter set.

When the input set type has been defined, the user is prompted to select along which dimension the breakdown shall be perform. You can select an attribute (if it is of Enum, UserEnum, Boolean, Multiselect or IntegerRange) or an inconsistency type as breakdown parameter.

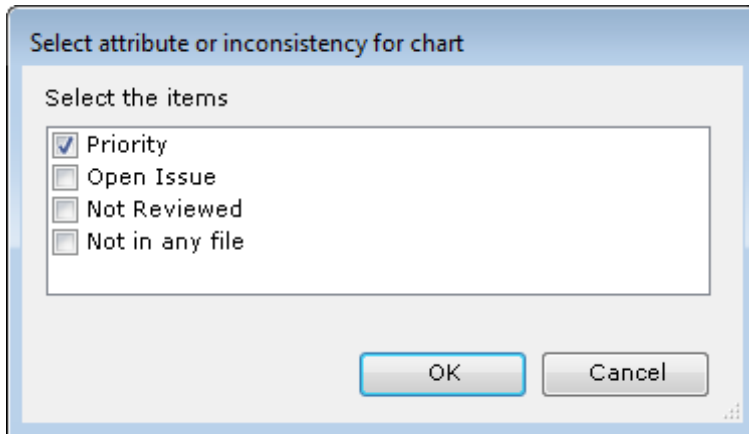

After selecting the breakdown parameter, the Chart Design View is displayed:

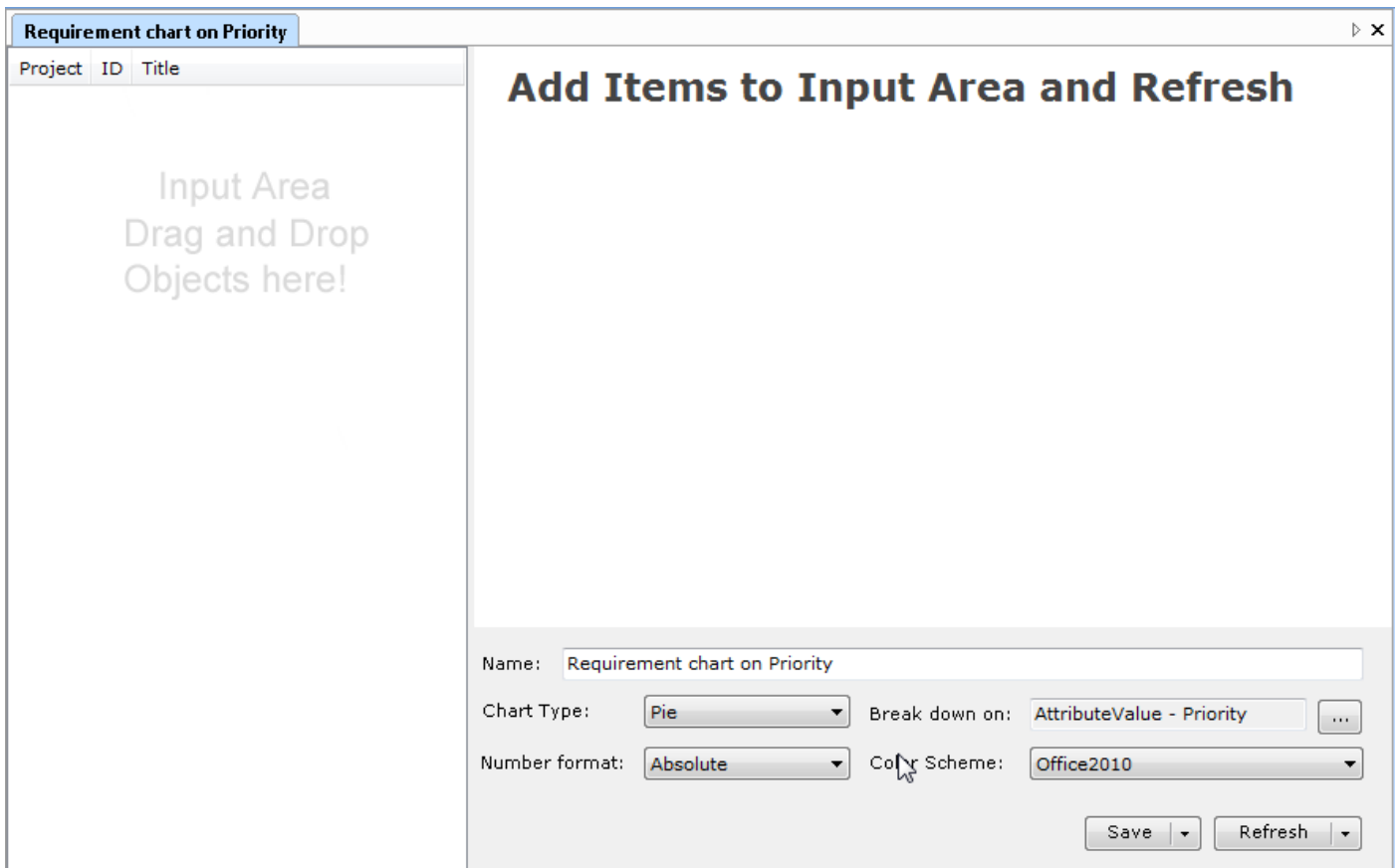

Drag and drop Document Objects or Chapters from the Views and Explorers into the Input List on the left side. You can click on the headers to sort the Input set or double click on an item to display it.

*Note! When dragging and dropping a File Object containing a word document that holds Document objects into the Input List, the ObjectsInFile of the File Object corresponding to the target Document Object type of the query are listed in the Input List. This is only available when using a Static Input Set.*

Click **Refresh** to update the Chart.

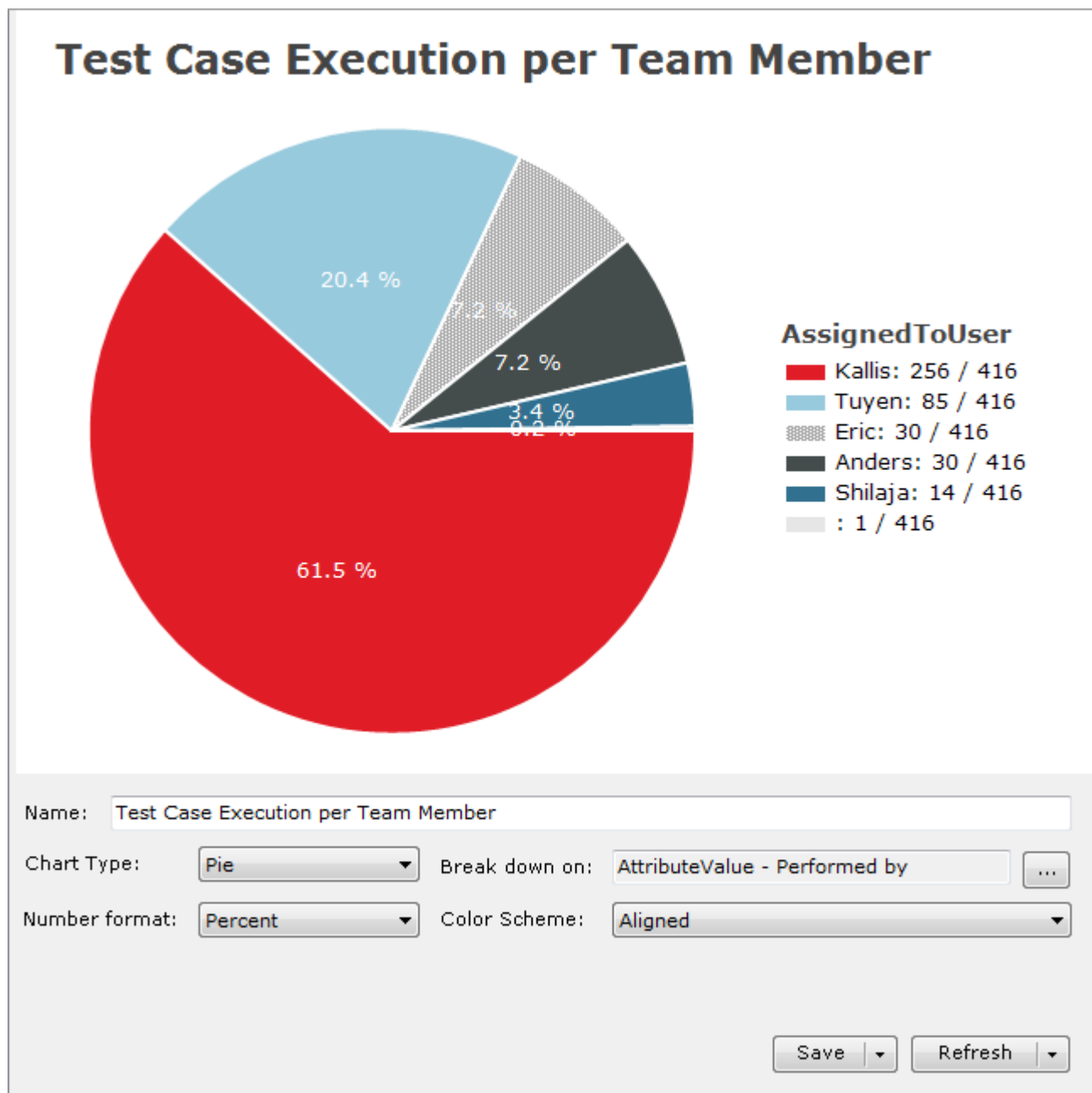

The default name (also displayed as caption) indicates the Document Object type and breakdown parameter. The legend on the right hand side indicates details on the distribution of the selected parameter.

You are free to set the:

- The chart name
- Chart type – Display the chart as pie chart, bar chart or column chart
- Number Format – Display the values as absolute or percentage values

- Color Scheme – Set the chart colors to predefined themes
- The breakdown parameter – click on the browse button to change break down parameter.

Click **Refresh** to run the Chart according to the defined parameters.

Click **Save** to commit the Chart. You can also use the Save Drop Down button to **Save A Copy** of an existing Chart.

Use the **Delete** button to delete the Chart.

*Note! Charts are really deleted, not disabled. You cannot re-access a deleted Chart.*

Use on the Refresh drop-down button to access the following functions:

- **Print** – Use Print Preview, Page Setup and Print to print the chart
- **Save as Image** – Save the chart as image file to disk.
- **Save as Image to Clipboard** – Copy the chart as image to the clipboard

When selecting a chart component (a bar or a pie slice), a different context menu appears with the following functions operating on the selected Document Object set:

- **Drill down** – Display a subsequent breakdown chart with the chart component as input set.
- **Update Multiple Items** – Set a new attribute value for a selected attribute on the Document Object set.
- **New Query** – Create a new query with the chart component as input set.
- **Add Tags** - Select a number of objects and select this option to assign a Tag to the object set.
- **Lock Document Objects** - Select Document Objects and lock them to prevent them from being updated, in order to control the change workflow if these items.
- **Inspect** - Click this item to access the following three display options:
  - Display Inconsistencies - Display all inconsistencies for a chapter or for individual document objects. See 3.21 for details.
  - Display Consistency Coverage - Display a consistency coverage report for the selected objects. See more about Consistency Coverage in 3.22.
- The **Create Report menu** allow access to
  - *Excel Report* generates an Excel file containing the selected Document Objects.
  - *Word Report* generates a report in word format containing selected Document Objects.

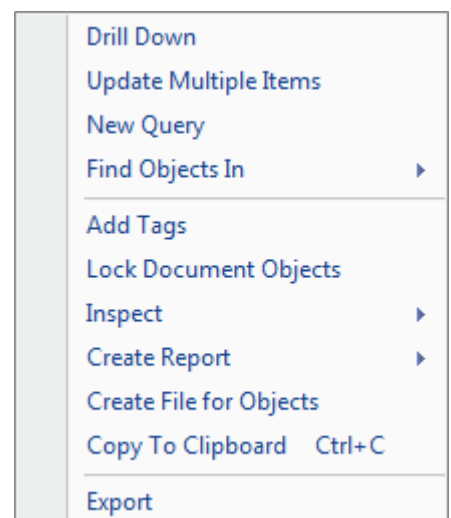

- *Word Report* (from Template) generates a report in word format containing selected Document Objects. The format will be based on the currently defined word templates
- **Create File for Objects** creates a new File Object which also creates a Word file from a select Word Template and inserts Document Objects into the Word document in one single action.
- **Copy to Clipboard** - Copy the selected Document Object set to the clipboard as semicolon separated strings
- **Export** – Export the selected Document Object set

### 3.24 Work with the DHF Index

A Design History File Index is a summary of the deliverables (most often documents) that makes up the Design History File. It includes information such as the title, version and location of each deliverable.

Furthermore, it is common that the company Quality Management System (QMS) defines required deliverable state at specific project phases. For example, the QMS might require that the DHF contains a "Product Requirements Document" and that this deliverable must be available as draft at Milestone 2 but released at Milestone 3.

Normally, the QMS provides a DHF Index Document Template, that specifies:

- The deliverables of the DHF (e.g. Product Requirement Document, Master Test Plan, Risk Management Plan).
- At which Project Phase each deliverable must be available in which state. (e.g. PRD must exist as (at least) draft at M2 but must be released at M3)

The Project then fills out this template with the concrete deliverables.

The Aligned Elements DHF Index has been built to reflect this behavior.

*Note: This feature requires that a DHF Line Item template exists for your project.*

From Aligned Elements V1.6 the following four new features make up the DHF Index:

1. The Project Phase declaration in the Project Settings (see Project Settings).
2. The new Document Object type "DHF Line Item".
3. Two new Inconsistency rules for the type "DHF Line Item" which checks:
  - a. That a DHF Line Item is "fulfilled" by a concrete deliverable.
  - b. That the deliverable state is valid for the given project phase.
4. A DHF Index Table which summarizes the DHF Line Items.

Your different project deliveries are displayed as DHF Line Items in the **Project Explorer**. These can be used to create your required project documentation and check the consistency and state of your project at the current time.

#### 3.24.1 Setting up DHF Line Items according to your Quality Management System

1. In the **Project Explorer**, use the context menu to create a DHF Line Item. In the title of the DHF Line Item, write the name of the deliverable (e.g. Product Requirement Document or Risk Management Plan).

A DHF Line Item is a Document Object and therefore can be used as all other Document Object Types i.e. traced, updated, checked for inconsistencies etc. Just like for any other Document Object you can use Chapters to group your objects.

We recommend that you use the top level Chapters to group which DHF Line Items that belong to which Project Phase. This grouping will later be displayed in the DHF Index.

2. Define the required status of the document object according to the QMS. In the "Status Per Phase" data grid, specify the required status of the document in each phase according to your QMS. Use the Context menu to add rows.

Status per Phase	
Phase	Status
M1	Draft
M3	Released

**Note!**

*It is not unlikely that your QMS have additional/other attributes or attribute values than the ones specified in the default DHF Line Item template e.g. the name of the statuses available in the Status to Phase data grid. Please contact us if you want help to modify your DHF Line Item template to fit your QMS. The control assumes that the entered status is applicable for all phases up to entered phase.*

For example, if you enter only one row with the Phase "**M3**" and the Status "**Draft**" it is implied that "**Draft**" is the only valid state for all the phases "**M1**", "**M2**" and "**M3**" but *not* for "**M4**".

Consequently, if you enter only one row with the Phase "**M3**" and the Status "**Release**" it is implied that "**Release**" is the only valid state for all the phases "**M1**", "**M2**" and "**M3**".

This can be somewhat confusing. Therefore, you should always enter at least two rows in this table with adjacent phases. In the case above, the correct way is to enter one row with Phase "**M2**" Status "**Draft**" and a second row with Phase "**M3**" Status "**Release**".

3. If you have a Document (Word) Template for the deliverable (e.g. a Product Requirement Document template) you can add it using the **Template File Attribute**.

### 3.24.2 Connect DHF Line Items to your Project Deliveries

Up until now we have defined what the Design History File should contain, i.e. which deliveries that must be included and the "status to phase" rules according to the QMS.

The next step is to define what the Design History File actually contains at this given point in time.

A DHF Line Item may point to documentation within Aligned Elements (**Internal mode**) or to documents stored outside Aligned Elements (**External mode**). The applicability is defined in the attribute Mode.

**\*DL 1: Product Requirements**

DL 1 Rev: 2 ☐ Disabled

Title  
Product Requirements

Mode: Internal

Fulfilled by Traced Objects: Fulfilled by traced objects.

Hardcopy Location:

Current Status: Draft

Document Version:

Status per Phase

	Phase	Status
	M1	Draft
	M2	Released

Template File: ... Product Requirements.doc Version:

### 3.24.3 External Mode

If the mode is set to External, you shall specify the name of the concrete deliverable that fulfills this required deliverable. This is done in the attribute "Fulfilled by External References".

If this attribute is empty, the DHF Line Item is considered inconsistent.

The "Document Version" and the "Current Status" of the document must be set manually using the available Status and Version attributes.

### 3.24.4 Internal Mode

For the Internal mode, normal traces define which document objects that fulfill the deliverable. You may use one DHF line Item and trace to any number of document objects.

If no trace is set, the DHF Line Item is considered inconsistent.

If the File Object has a status attribute, then this status overrides the "Current Status" attribute in the DHF Line Item. The mapping of statuses can be done in the DHFStateToPhase validation rule.

If the File Object has a version, then this version overrides the "Document Version" attribute in the DHF Line Item.

### 3.24.5 N/A mode

Your project might not apply all documents defines by the QMS. For example, the QMS might require a document called "Electrical Wiring Plan". If you are working on a software project it does not make sense to include this document. In such a case you can set the mode to N/A ("Not Applicable") to explicitly declare that you intend to skip this document in your DHF. You are required to write a qualified reason in the attribute "Qualification for N/A" for a N/A item to be consistent.

The following convention should be used:

- For DHF Line Items in internal mode, you may use one DHF line Item and trace to any number of document objects.
- For DHF Line Items in external mode, you should create one DHF Line Item for each external document to be able to track the individual version and status of the document.

### 3.24.6 Assigned Users For Signature (optional)

If you are using Signatures in your project, you may extend the DHFLineItem template with a table where the default users that should sign this type of document including their role can be listed. Please contact [support@aligned.ch](mailto:support@aligned.ch) for configuration assistance.

Assigned Users for Signature		
#	User	Role
1	JB	Project Manager
2	TS	Test Manager

To create a new file based on a DHF Line item:

1. Select the applicable DHF Line Item and Generate a File Object for the item:

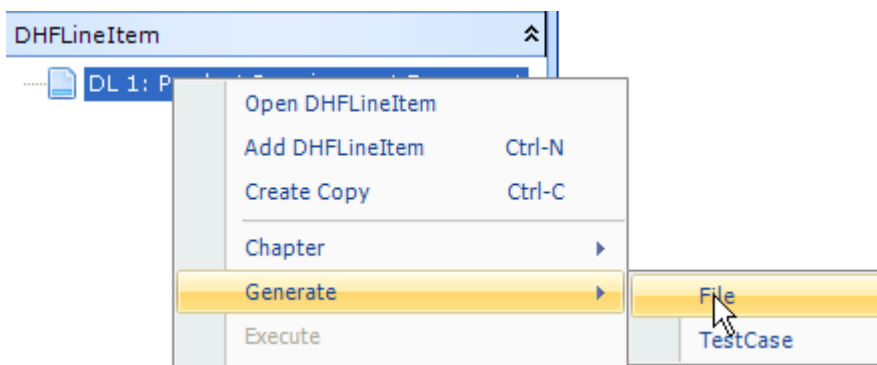

2. A file document object is created based on the template as defined in the DHF line item.
3. Open the file and add the applicable content (in our case product Requirements)

To track external documentation in Aligned Elements:

- Open the applicable DHF Line Item (or create a copy of an existing DHF Line Item) and set the mode to External. Type the name of the document in the attribute Fulfilled by external References and the file path in Hardcopy Location.

### 3.24.7 Display DHF Index

To view the complete Design History File Index for a project, select the menu item **Inspect -> Display DHF Index**.

A selection dialog is displayed where you can choose the DHF input set, either the DHF of the current project or as the DHF was in any snapshots in your project. Make a selection and press **<OK>**.

In the next dialog you can select the DHF Index view mode:

Select option

In which view mode do you want to inspect the DHF Index?

☒ Show me the current version of all Documents.
   
☐ Show me the most recent released version of all Documents.
   
☐ Show me all released versions of all Documents.

The first option shows you the current state of your DHF Index (as defined by input set).

The second option displays the most recent release version of Documents which primarily makes sense when using e-signed documents in the DHF Index.

The third options is similar to the second but also shows all revisions of the Document that have been released as opposed to the most recently released revision.

A fully released document means that the document has a completed signature object with the sign status set to “closed”.

If such documents exist in your project history, that revision of the document will be displayed.

DHF Index, Current Phase:							
ID	Title	Fulfilled by	Hardcopy Location	Mode	Current Status	Document Version	Status per Phase
Chapter: Root (4 items)							
DL 1	Product Requirements	FI 5: Product Requirement I FI 6: SW Specifications Module I		Internal	FI 5: Draft		M1: Draft M2: Released
DL 2	SW Specifications	FI 7: SW Specifications Module II FI 8: SW Specifications Module III		Internal	FI 6: Draft FI 7: Draft FI 8: Draft		M3: Draft M4: Released
DL 3	Test Plans	FI 9: Test Plan Module I FI 10: Test Plan Module II		Internal	FI 9: Draft FI 10: Draft		M3: Draft M4: Released
DL 4	Module Drawings			External	Draft		M3: Draft M4: Released

### DHF Index for a project

Each column represents an attribute in the DHF Line Item. The columns can be rearranged and their visibility can be switched on and off using the context menu.

It is also possible to use the context menu to set snapshots, display inconsistencies and print a report.

*Note! The DHF Index can be inserted in a word document using the “Insert DHF Index” button in the Word Project Explorer. It will then be displayed with the columns and column order defined in the Display DHF Index grid.*

Just like for any other Document Object type, the DHFLinItem template can be modified to accommodate for additional attributes. However, uniquely for the DHFLinItem type there exist a number of additional hardcoded attribute names that evaluates the corresponding of the traced items (used for internal mode). These attribute names are:

#### Creator

In external mode, full name (if available, otherwise username) of user that created first revision of the DHFLinItem

In internal mode, full name (if available, otherwise username) of user that created first revision of the traced object(s).

#### Created

In external mode, date of creation (of first revision) of the DHFLinItem

In internal mode, date of creation (of first revision) of the traced object(s).

#### LastModifier

In external mode, full name (if available, otherwise username) of user that created last revision of the DHFLinItem

In internal mode, full name (if available, otherwise username) of user that created last revision of the traced object(s).

#### LastModified

In external mode, date of last modification (creation of last revision) of the DHFLinItem.

In internal mode, date of last modification (creation of last revision) of the traced object(s).

### 3.25 Display or Insert the Risk Summary

The Risk Summary Excel Report provides an overview of all hazards /probability of harms before and after mitigations in the project.

Optionally, the Risk Summary may be based on a query. The query Document Object type must be the applicable risk document object type, e.g. a Failure-mode or Risk Analysis.

The Risk Summary Excel report may be generated from the Inspect Menu and is defined like this:

	A	B	C	D	E	F	G	H	I	J
1	<b>Risk Probability Summary (after Reduction) for Failuremode</b>									
2										
3	Total number of Hazards: 4									
4	Acceptable: 1									
5	ALARP: 1									
6	InAcceptable: 2									
7										
8	Probability x Visibility /Severity	1,1	2,2	3,3	4,4	5,5	6,6	7,7	8,8	9,9
9	9									
10	8									
11	7									
12	6									
13	5									
14	4									
15	3									
16	2									
17	1									
18										

The Report displays the number of hazards / probability of harms in the 3 regions Acceptable (Green), ALARP (As Low As Reasonably Possible, Orange)/ALAP(As Low As Possible) and In Acceptable (Red). In the example above the region ALARP/ALAP is not used.

If the configuration for the RPN Table has not yet been made in the project templates, the report cannot be displayed. To configure e.g. a Failure-mode to display a Risk Summary see 6.7.7.

### 3.26 Clearing Suspect Traces

It is fairly obvious that modifying an existing Document Objects might have an impact on objects traced to it. E.g. if I make a change in a specification, it is likely that I have to update the Test Cases that test the specification accordingly.

Aligned Elements therefore implements an inconsistency rule called “SuspectTrace”. This implies that when a Document Object that has outgoing traces is modified, the traces are marked as “Suspect”.

In Elements this manifests in different ways:

- The object that was modified gets an suspect inconsistency
- In the Trace Explorer the objects traced from the modified object are marked with a special icon 

The Suspect state can be relieved/removed in two ways:

- Update all objects traced from the modified object.
- Remove all the traces from the modified object.
- The user manually removes the Suspect state using one of the following alternatives:
- Clicking “Clear Suspect” in the Trace Explorer on the modified Document Object.
- Clicking “Clear Suspect” in the Display Inconsistency View on the modified Document Object.

#### *Note!*

*Both the parent and child Document Object Type must have the suspect trace rule implemented for the suspect trace inconsistency to show up.*

*It is possible to disable the behavior of automatic clearance of the suspect state by updating the traced objects in the Project Settings.*

It is a fact that the vast majority of changes made to Design History File Items do not have an impact on traced objects since most changes are trivial e.g. correcting spelling or format. It is possible to override the setting of the suspect state by ticking the “**Suppress Suspect**” check box in the Gap Form. Read more about this at 3.41.

### 3.27 Project Information

The Project Information is a place to document project specific information.

Examples of such information are:

- A description of the product being documented
- Intended Use for the product
- Project Leader / Coordinator / Responsible
- Conventions used for documenting the product in Aligned Elements

- Important decisions taken having an impact on the project documentation conventions

This information is displayed on the application background when no tab pages are displayed.

Project Information changes are tracked in the audit trail.

The project information can be inserted in Word files and is also part of snapshots when using the ***Snapshot on All*** function.

### 3.28 Export Document Objects

It is possible to export document object to external files. This functionality is available in the Project Explorer, the Trace Explorer and the Issue View.

The exported data includes:

- General Document Object data such as type, ID, revision, chapter and title
- Attribute data
- IDs of incoming and outgoing traces
- Revision information
- Tag names

To export Document Objects:

1. Select the document objects in the applicable View
2. Click **<Export Objects>** in the context menu.
3. In the Export dialog you have the following options:

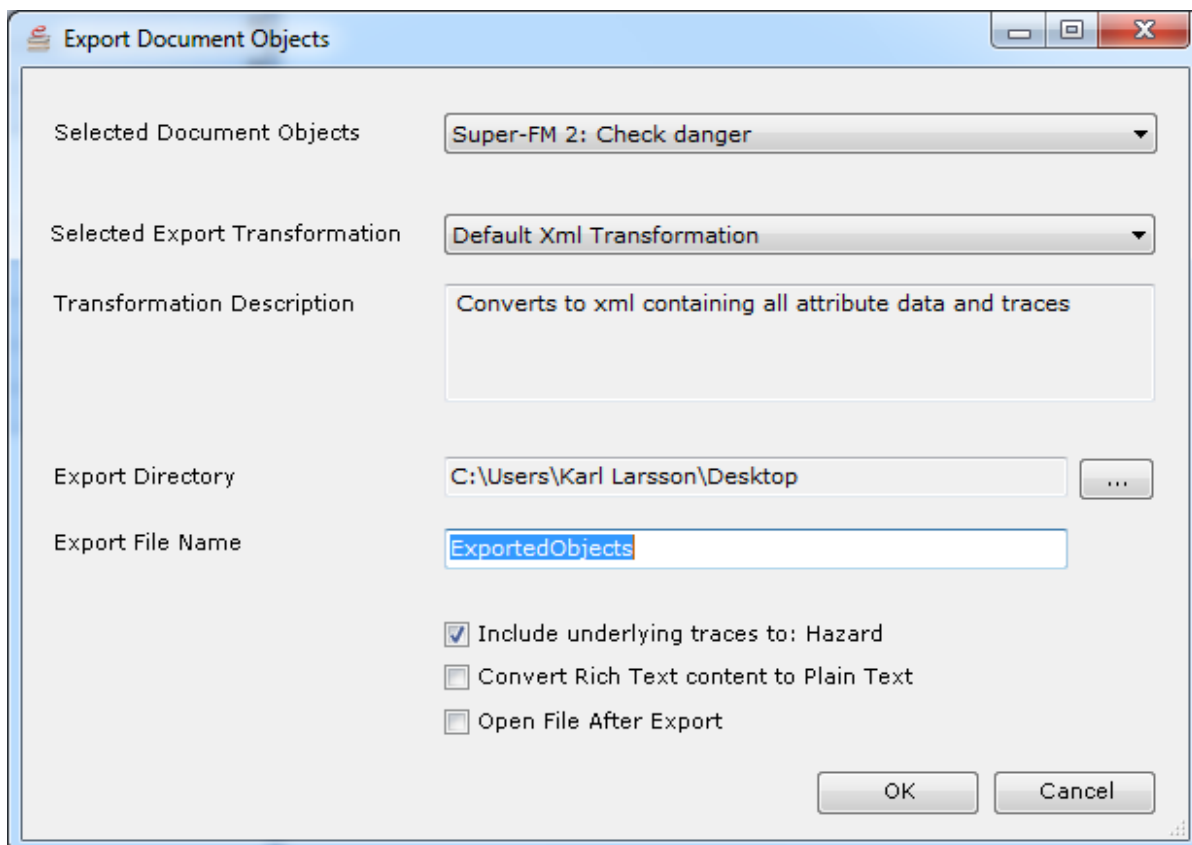

#### Select Export Transformation

The exported document objects are treated by a (selected) xsl transformation file which converts the object to the applicable format. The following xsl transformation files are delivered with the default templates:

- Default Xml Transformation
- A CSV Transformation
- An Excel Transformation
- A HTML Transformation
- An MS Outlook Transformation

### **Export Directory**

The directory where the export file is stored.

### **Export File Name**

The name of the file (not including the file extension which is defined in the transformation file.)

### **Include underlying traces to**

When exporting Failuremode-like objects, the user is inquired if the traced Hazard and Mitigation objects should automatically be included in the exported set. Since Failuremode-like objects are closely tied to the traced Hazard objects, it is recommended to include these during export.

### **Convert Rich Text content to Plain Text**

Converts the content of all Rich Text attributes to plain text.

### **Open File after export**

Opens the exported file when the export is completed using the default application for the file extension of the exported file.

For document object types that contain FileAttributes (such as Attachments), a copy of the file associated with the file attribute is placed in a new folder (placed in the target export directory) with the same name as the ID of the document object.

*Note! It is possible to define a document object to not be importable. An example of such an object is the File Object. Since a File Object can contain a Word Document that might contain document objects from a different project, synchronization of a Word Document from such an imported File Object might cause damage through ID confusion. Therefore, File Objects are defined as non importable in the rvt template file by setting the "TypeInfo" attribute ImportableDocObjType="false".*

Note! The Default XML Export contains the Aligned Elements version number to indicate which version was used for the export.

### 3.29 Import Document Objects

It is possible to import Document Object from files exported using the default xml Transformation as described in 3.28 or manually/externally created. Importing Document Objects is only possible from the **Project Explorer**.

To import Document Objects:

1. Select the target chapter or book in the Project Explorer.
2. Click **Import Objects** in the context menu.
3. You will now be prompted to select the files to import. The Directory Browser is set to display xml files. Note that you can import several files at a time.
4. The Import Dialog will now be displayed. The top drop down box contains the objects that have been selected for Document Objects to copy. The following options are available:

**Import Document Objects**

Selected Document Objects:

Source Project:

Target Project:

Change Comment:

☒ Recreate chapters

☐ Disable source objects after copy

☐ Create Synchronization Map File

☐ Write Synch ID in ExtID Attribute

☐ Keep internal traces

☐ Keep outgoing traces

☐ Keep incoming traces

☐ Import Tags

☐ Create Tags if not existing

☒ Synchronized Import

☐ Synchronize Without Map File

☐ Auto-propose synchronization target

If Source object is not mapped by user:

☒ Synchronize using ExtID Attribute

If Source object is not found in ExtID:

☐ Synchronize With Map File

Synchronization Map File:

If Source object is not found in map file:

☐ Merge Synchronization Map Files After Import

- Change Comment

You can here customize the initial change comment (set for revision 1) used when the objects are created e.g. "Imported from internal system so-and-so".

- Recreate chapters

By default, exported Document Objects also contain their original chapter path. With this option selected, the chapter path is recreated (if it does not already exists) and the imported object is automatically placed in that chapter.

- Keeping / Recreating Incoming, Internal and Outgoing Traces

Trace information are also, by default, included in the export object description and traces can be recreated if the options are selected.

**Keep Internal Traces** signifies traces that exist between the imported objects. When this option is selected the traces between the imported objects are recreated.

**Keep Outgoing Traces** signifies traces from the imported objects to other objects in the source project. When this option is selected traces from the imported objects are created to these other objects in the source project. Therefore this feature only applies when working with Linked Projects.

**Keep Incoming Traces** signifies traces from other objects in the source project to the imported objects. When this option is selected traces from the other objects in the source project are recreated to the imported objects in the target project. Therefore this feature only applies when working with Linked Projects.

*Note!*

*For correct processing of traces, the ID:s of the imported objects MUST be unique within the trace set. If two imported items have the same ID in the imported set, traces cannot be set correctly.*

*Note!*

*For outgoing and incoming traces to be set, these objects must be loaded and available at the time of import.*

*Note! On exporting and importing Failure modes, it is recommended that the corresponding Hazards are exported and imported in the same operation, since the cause, effect, probability, severity and visibility information is stored in the Hazard. Use "Keep Internal Traces" at import.*

- Import Tags

If the Document Objects in the import file have been associated with Tag names (in the import file), the **Import Tags** option will, if enabled at import, automatically add the imported Document Objects to the specified tags in the target project, *provided that these tags already exist in the target project at the time of import.*

- Create Tags if not existing

As an additional option, to the Import Tags feature described above, the **Create Tags if not Existing**, will, if enabled at import, automatically create the tags found in the import file in the target project (provided that they do not exist) and subsequently add the imported Document Objects to these newly created tags.

- Synchronized Import

See below.

### 3.29.1 Overwriting Existing Data with Synchronized Import

Synchronized import implies that the data of an existing object is overwritten with the data of an imported object.

*Note! Only Document Object attribute data are synchronized, not traces. A new revision is created for the target Document Object when it is synchronized.*

Aligned Elements offer three modes of synchronized import:

#### 3.29.1.1 Synchronization Without Map File

For each imported object the user manually selects which existing objects that shall be overwritten.

For this option there is the additional option of **Auto-proposition of the synch object**. If the imported object has an equivalent ID in the book of import, that object is automatically suggested as the object to synchronize with.

Synchronization without map file has the additional options when the user select not to map the imported object to an existing object.:

- Skip import of object – The object is NOT imported.
- Import as normal – The object is simply imported as a new object.
- Abort the entire import process (no objects are imported or synchronized).

#### 3.29.1.2 Synchronization with Map File

A Synchronization Map is an xml file that contains ID-mapping information from previous import sessions. It is a key-value collection where:

- The key is the ID of the object in the import file (i.e. from the exported object)
- The value is the ID created for the object when imported.

It is assumed that these object IDs are contained in the imported files and the target project respectively. If the Synchronization is done regularly for the same objects set, this mode is clearly preferable. Consequentially, there also exists an option to “Create Synchronization Map File” at import.

Synchronization with a Map file has the additional options for objects that are found in the import file but not found in Map file:

- Import as normal – The object is simply imported as a new object.
- Skip import of object – The object is NOT imported.
- Manually select the map target – Prompts the user with the option to manually designate an object to overwrite with the imported data.

#### 3.29.1.2.1 Merge Synchronization Map Files after Import

In the case where synchronized imports are done regularly and where new Document Objects are added to the import set, it can be of interest to update the synch map file with these new Document Objects using the “Merge Synchronization Map Files after Import”.

This is done in the following manner:

1. Check the “Create Synchronization Map File” to generate the import map for the new Document Objects which shall be merged with the existing map files.
2. Load the Synch Map file(s) to be used during import for the existing mapping.
3. Check the “Merge Synchronization Map Files after Import”.

As a result, the generated map file for the new Document Objects will be merged with the existing Synch Map files, creating a new, updated Synch Map file.

#### 3.29.1.3 Synchronization using ID key in an attribute (ExtID)

As the handling of synchronization map files can be somewhat cumbersome, an alternative is to write the ID-mapping information from previous import sessions into an attribute in the target object.

A necessary prerequisite is that each type that is subject to synchronized import has a String Attribute with the name “ExtID”. Note that this is a strictly synch import relevant attribute that ought not to be included in any formal output.

By selecting the option “Write Synch ID in ExtID Attribute” during the first import, the ID in the import file is written into the attribute value of the ExtID. If the IDs of the import file are Aligned Elements ID, the IDs written into the attribute is the full ID including project name but not revision.

At subsequent imports, select the option “Synchronize using the ExtID” to overwrite objects in the project with information from the import files where the ID in the import file matches the existing ExtID value.

The mode has the additional options for objects for which no matching object is found, i.e. no object in the project has an ExtID value that matches the ID in the import file:

- Import as normal – The object is simply imported as a new object.
- Skip import of object – The object is NOT imported.

*Note! If several objects are found in the project for a given ID, no synchronization is made and an error is displayed.*

### 3.30 The Import Process

The following rules apply to importing:

- Document Objects of the same type as the target chapter will be placed in the target chapter. Document Objects of different types are placed in the applicable book (under the root chapter).
- The Document Objects will receive new IDs as they are imported.
- If a Document Object is imported several times, a copy with a new ID of the object is created each time.

Regardless of the type of import, to start the import, click OK in the Import Dialog. Initially, the user also has the option to deselect Document Objects from the import file.

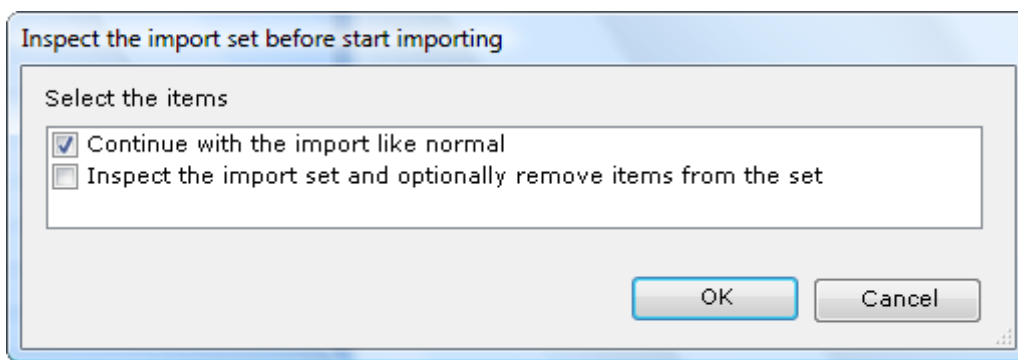

Selecting the second option takes you to a dialog where you can deselect Document Objects from the import set. The deselected objects are not imported.

#### 3.30.1 Import mapping of unknown Object Types

If the imported Document Object is of a type that is not available in the target projects template directory, the user will be asked to map the unknown type to a known type (i.e. a type available in the template directory).

If the user selects to map to a valid, existing type, all subsequent objects of the unknown type found in the input session will automatically be mapped to the selected type.

If the user declines to map the object of the unknown type to an existing type, all subsequent objects of the unknown type found in the input session will be discarded / not imported.

#### 3.30.2 Import mapping of unknown Attribute

If the imported Document Object contains an Attribute of a name and type that does not match an existing Attribute in the given Document Object Type, the user will be asked to map the unknown attribute to a known/existing attribute of the same attribute type.

If the user selects to map to a valid, existing attribute of the same attribute type, the attribute in all subsequent objects found in the input session will automatically be mapped to the selected attribute.

If the user declines to map the unknown attribute to an existing attribute type, the unknown attribute in all subsequent objects found in the input session will be discarded / not imported.

### 3.30.3 Import mapping of unknown Attribute Enum Value

If the imported Document Object contains an Enum or UserEnum Attribute Value that does not match an existing Attribute Value in the given Document Object Type, the user will be asked to map the unknown value to a known/existing value.

The user has to map the unknown attribute value to a valid, existing value and consequently the unknown attribute value in all subsequent objects found in the input session will automatically be mapped to the selected attribute value.

### 3.30.4 Applying xsl-transformations on the import file

If the import file is not conformant to the default import-xml schema, the user is inquired if an import transformation should be applied. If applicable, the user will be asked to supply a valid xsl-file defining the transformation.

### 3.31 Copy Document Objects to a different Project

It is possible to Copy Document Objects from the current (source) project to a different (target) project. This mechanism is essentially only an automation of the existing export and import functions described in 3.27 and 3.29.

It is only possible to Copy Document Objects from the **Project Explorer** context menu.

To copy Document Objects to a different project:

1. Select the document objects in the **Project Explorer**.
2. Click **Copy Objects to Project** in the context menu.
3. You will now be prompted with the following dialog.

### 3.32 Import Files

For Document Objects containing File Attributes, existing files can be imported in batch mode.

To upload/import offline documents to e.g. Attachments or File Objects, use the Import Files function. Prepare the import set by zipping the files into a zip file.

Select Import Files and in the displayed dialog, browse to the zip file and click OK.

For each file in the zip file:

1. A document object will be created
2. The imported file will be associated with the first found File Attribute in the document object
3. The title of the object will be set to the file name (including file extension)
4. If the original files exist in a folder structure, an equivalent chapter structure will be automatically created and the files will be placed in the chapters corresponding to the folders of the original files.

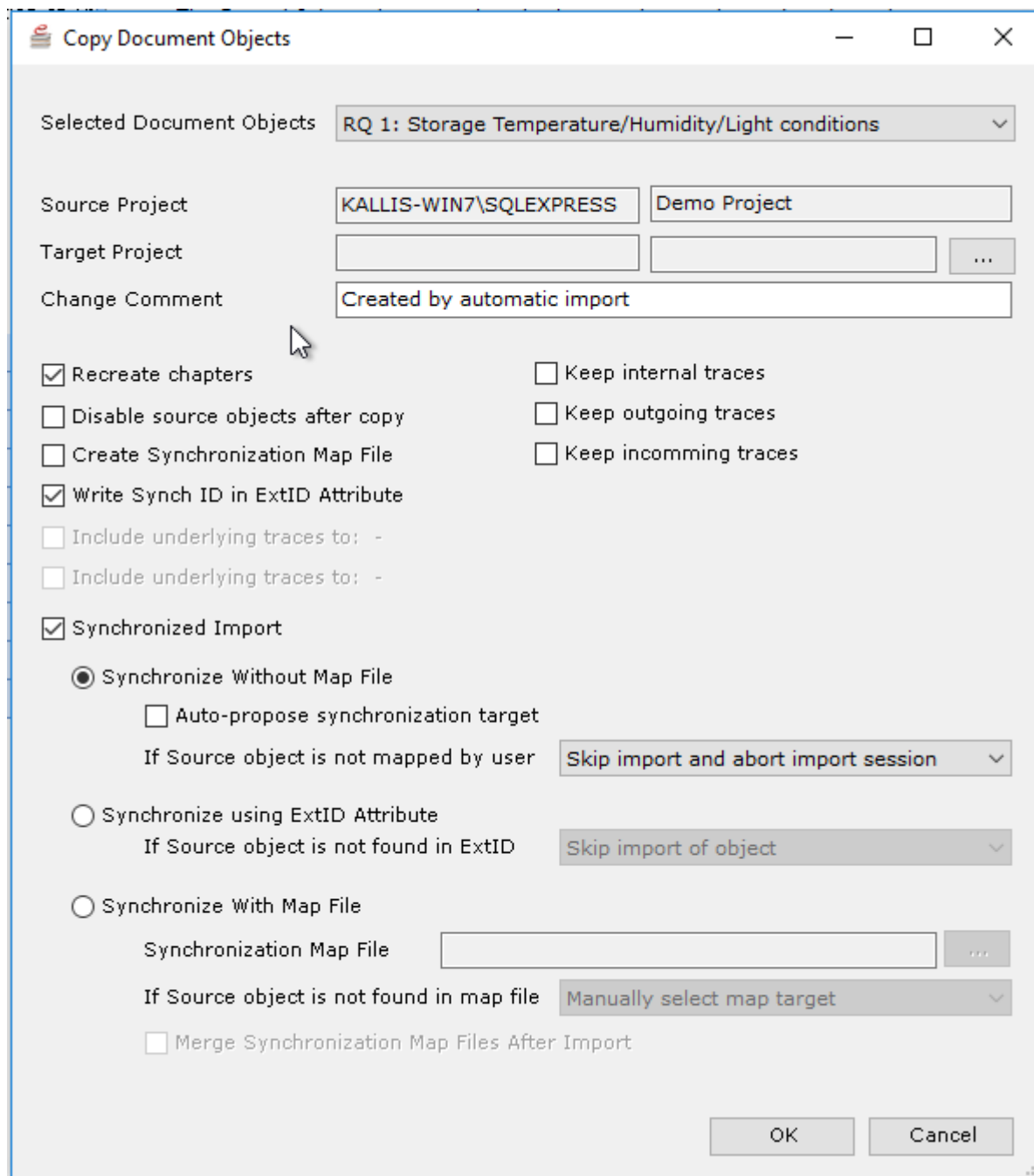

The options available here are essentially the same as in 3.29.

You can now use the Target Project Browse button to select a target project.

If the “Disable source objects after copy” is selected, the selected Document Objects will automatically be disabled after the copy session has been completed. This applies when the Document Objects is intended to be “moved” from one project to another.

**Note!**

*Just like in export, there is an option available to include underlying traces in the export e.g. Hazards and Mitigations when exporting Failuremodes.*

Aligned Elements V3.0.443.22517

*Again, to recreate traces (including traces to and from linked projects) the relevant Document Objects / Projects must be currently loaded.*

### 3.33 Work with Linked Projects

Projects can be linked to each other in a hierarchical order to allow the re-use of common documentation in multiple products (or modules).

The most common scenario is to create documents for components and refer to the documentation in these components through traces from a master project that represents a System.

E.g. the sub module A is used in Product 2 and 3. The normal case is that a Product contains multiple sub modules, e.g. Product 1 has the linked projects sub module A, B, C and D.

To create a link to other projects, select the menu **File > Add Linked Project** in the menu tool bar and select the project you want to link to.

*Note! It is not possible to create circular linked-project structures.*

The chain of linked projects can be of arbitrary length. The project linking hierarchy is displayed when clicking **Project -> Display Project Hierarchy**.

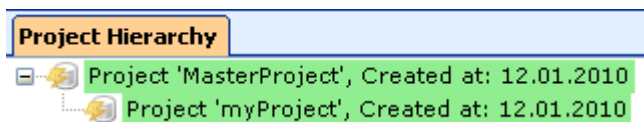

In the **Project Hierarchy view**, loaded projects are displayed in green. Yellow colored projects may be loaded later / on demand (right click and select **<Load Project>**) and red colored projects can only be loaded if their parent projects are loaded as well.

In this view, parent project can also be loaded if one exists for the current project. The parent project will be loaded as a linked project i.e. no changes can be made in the document object attributes but traces can be set to and from objects.

The project that is linking to other project is called a master project (Product 1 above) and all other projects are called linked projects or sub projects (Sub modules A, B, C and D above). When linked projects are loaded (either after they are added or when the master project is loaded again), all their **Explorers** are also displayed in the Master Project.

When you open a master project linked to sub projects you will be prompted with a Login dialog for each sub project. If you click **<Cancel>** in the login dialog, the sub project in question (and all sub projects linked to it) will not be loaded.

*Note! To open a sub project you have to use credentials from the sub project in question, not the master project. If the credentials in the sub project are identical with those in the master project, you will be automatically logged in.*

It is possible to create traces from the master project to your linked projects (e.g.: You can trace a requirement in Product 1 to a specification in sub module A.) and vice versa.

**Note!**

*Traces from master projects to sub projects are not automatically updated to the latest state of the document objects in the linked projects. Consequently you have to manually perform updated traces to these document objects every time the document objects in the sub project changes. The trace explorer (see 2.5.2) provides the function Trace to the latest revisions, to perform these updates in a convenient way. Linked projects are ignorant of the traces from master project. Traces from master project will not appear in linked projects. This also applies to traces from linked projects to their master project.*

To unlink a project, select the **File -> Remove Linked Project** and in the menu tool-bar and select the project to unlink.

*Note! Traces from a master project to any unlinked projects still exist but are not displayed after the project has been unlinked.*

### 3.34 Running a Regulatory Wizard

A user may run a regulatory wizard to either perform an audit or to e.g. classify the system according to a regulatory standard and generate initial requirements to implement a system according the standard. To run a wizard, select the applicable wizards from **Wizard -> Run a Wizard** and follow the instructions. At the end a Wizard Report is generated to document the outcome of the wizard. The Wizard Report is found in the Project Explorer in the book with the same name.

To load a downloaded wizard (an xml file), place the wizard xml file in the designated Wizard Directory. The Wizard Directory is usually a sub directory to your template directory. Click **Wizard>Set Wizard Directory** to set the designated location. The download wizard should now appear under **Wizard -> Run a Wizard**.

To define a Regulatory Wizard, please refer to 6.3.

## 3.35 Branching and Merging Projects

### 3.35.1 Branching

Aligned Elements projects can be branched in order to create an independent line of the documentation.

When triggering a branch from **Main Menu -> Project Settings -> Branch**, a new Aligned Elements Project will be created. The user must select the types of Document Objects that shall be copied from the origin to the branch project. The branch project will then contain the latest revisions of Document Objects of the selected Document Object types.

**Note that if a type is not selected for Branching, the ID counter for that type is *not* reset for the Branch project.**

*For example, if*

*1) Four User Needs exist in the Origin project and*

*2) the Origin project is Branched and*

*3) the user selects to **not** include the User Needs in the Branch (resulting in an empty User Need section in the Branched project)*

*4) the user creates a new User Need in the Branch, it will receive ID 5 (UN 5) and not 1 (UN 1)*

*This is done in order for the trace integrity between then Branched and Origin project to remain intact.*

At branching, Project History events are added to both the origin and the branch projects to record the branch action.

The branch project will indicate the name of the origin project in the lower left corner of the application.

**Note that the following restrictions apply when branching a project.**

The branch project will not contain the following elements form the origin project:

- Test Runs
- Signatures
- Snapshots
- Old revisions of Document Objects

Note that backlinks in traced External Issues such as Jira, GitHub; Azure DevOps etc. are not adapted when a branch is made!! These backlinks still point to the original project!

### 3.35.2 Merging

When merging a branch back to the origin project, Document Object changes in the branch are added to the origin.

If any conflicts exist between changes in the origin and the branch, they will be displayed, and you can decide which version to use (i.e. the origin change or the branch change).

Note that the following elements are not merged back to the origin:

- Test Runs
- Signatures
- Trace Tables
- Queries

- Charts
- Tags
- Locked Document Objects
- Snapshots
- Reviews
- Users and User Groups

Template Paths – The Template path for the original and the branch project must be exactly the same at the time of merge.

Users – The users in both the original and branch project must be the same at the time of merge.

*Note that the branch project still exists after merging. Although it is possible to continue working on the branch and merge additional changes back to the origin, only changes after the last merge occasion will be considered during a subsequent merge.*

### 3.36 Working Offline

In case you want to work on your product documentation but do not have online access to the server, you can make a temporary local copy of the project on your hard-drive.

When you have completed your changes and have access to the server again, you can upload your changes to the server.

In the **Project** menu, select **Take Project Offline** to copy the project to your local drive.

This will create a local copy of the most recent revisions of all your document objects. The operation can take several minutes.

It is possible to select a sub set of Document Object types to take offline. If the **Review** type is not selected, then snapshot is not taken offline (which reduces the time to take a project offline considerably).

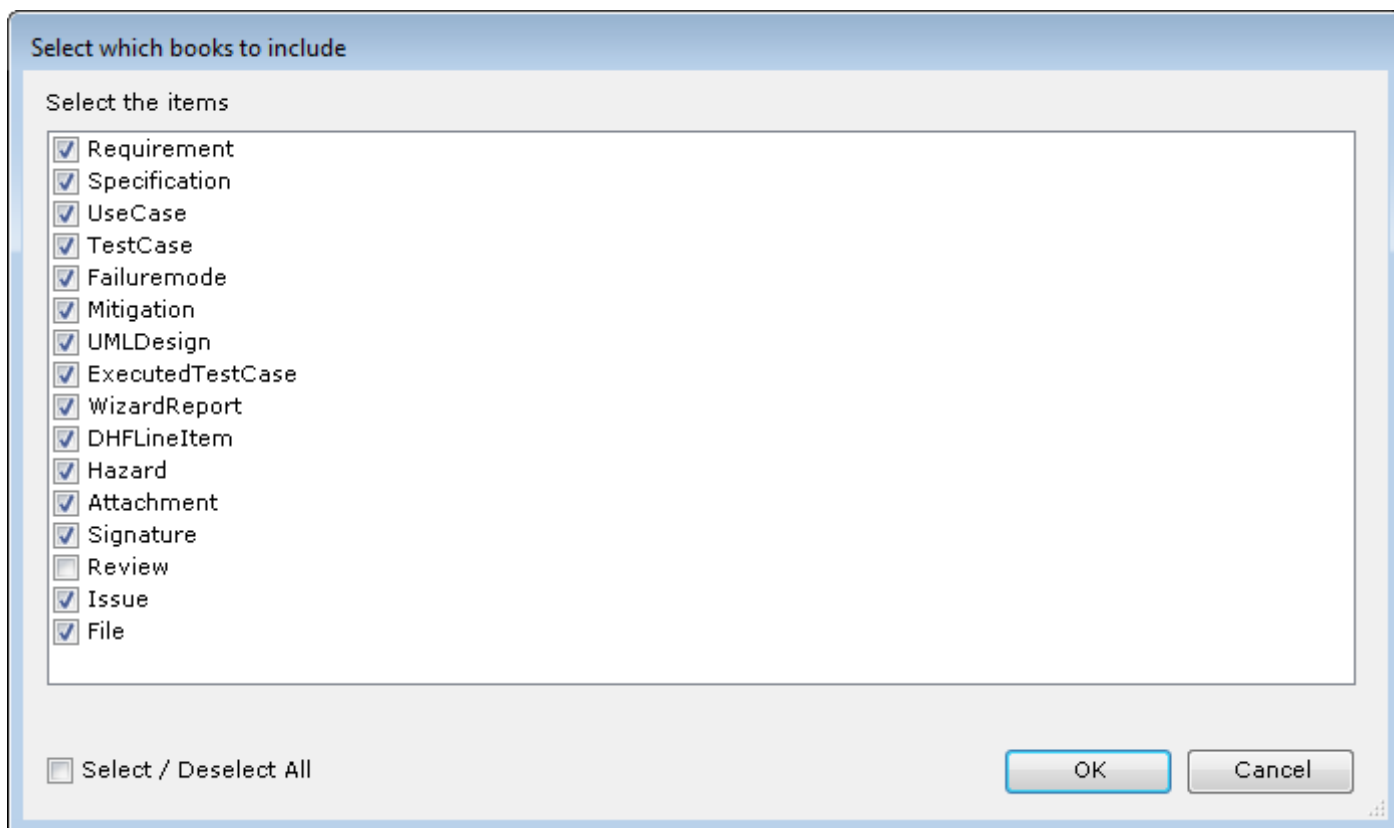

To use the offline version of the project the next time you log in, select the **Work Offline** entry in the **Server** combo box of the Create / Open Project dialog:

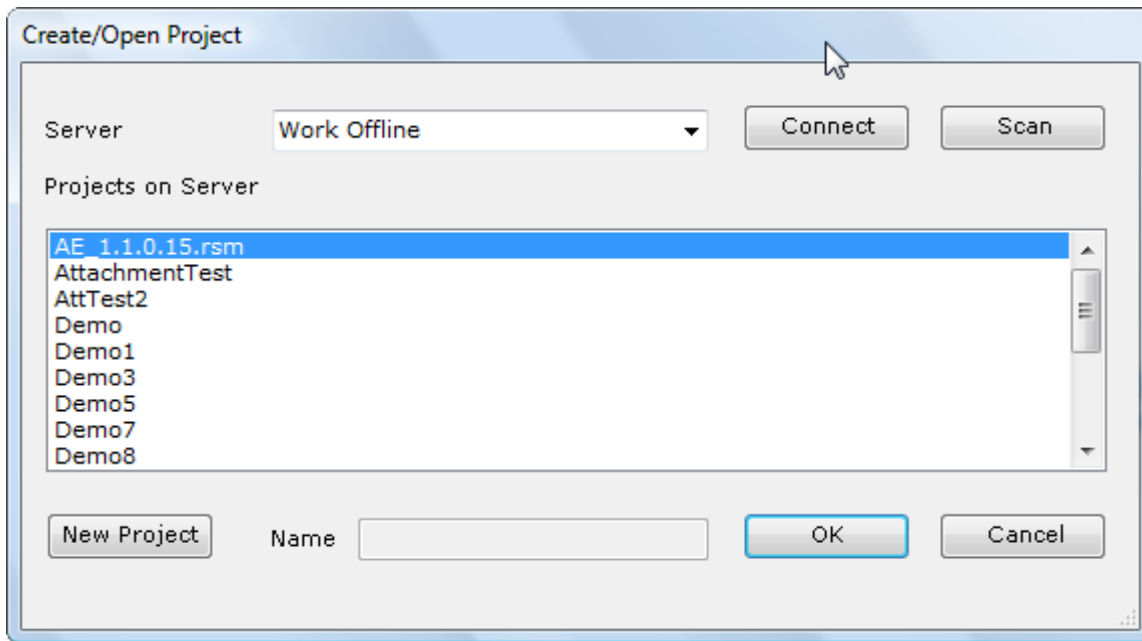

The project will load as normal and you can work without having to connect to the central repository server.

The function scope for working offline is restricted in some areas. Therefore, when working offline you will not be able to:

- Creating and modifying user and user groups
- Creating snapshots
- Linking and unlinking projects
- Closing Reviews

When you have completed your work and wish to synchronize your changes back to the online project, select the menu entry **Project ->Take Project Online** in the menu tool bar. If any conflicts exist between changes online and offline, they will be displayed to you and you can decide which version to use (i.e. the online or the offline version).

**Note!**

*If you take a project offline several times you will be prompted that your existing offline version of the project will be overwritten with the current online version of the project.*

*When taking an offline project online, Aligned Elements will do its best to synchronize all changes back to the online version of the project. You will be asked if you want to delete the offline project after it has been merged online, which is also the recommended action to perform. Otherwise taking the same offline project online a second time without having taken the synchronized version of the online project offline in the meantime might corrupt the online project.*

It is only the last state of the project content is merged back online. The project history in the online project will therefore not contain the complete project history of the offline project, but rather the changes made to accommodate for the merges.

Aligned Elements V3.0.443.22517

Furthermore, there are a few content items that when changed offline will not be merged online:

- If a document object has been created offline but also disabled offline, this object will not be merged back to the online project.
- Project Settings changes will not be merged back.
- Query changes will not be merged back.
- Trace Table changes will not be merged back.
- Chart changes will not be merged back.
- Tag changes will not be merged back.
- Trace Run changes will not be merged back.

**Note!**

*Chapters deleted offline and moved online will be merged back as deleted i.e. the user will not have the possibility to resolve this conflict.*

*When the offline changes are merged back online, Aligned Elements will assign new timestamps to the merged project changes i.e. the server time of the merge action, which is not the same as the time as when the changes were originally made offline. Due to the merge algorithm, the order of the merged actions may differ slightly from the order of the original changes made offline.*

If the document object templates have been modified in either your Online or offline project, you will not be able to take the project online straight away. Before taking changes online again, load the offline project using the same templates as for the online project (contact your system administrator to handle this properly).

### 3.37 Create a project offline

It is of course possible to create a project offline. Just select the **Work Offline** entry when clicking **< New project >** in the **Create/Open Project** dialog. As usual you will be prompted to define the directory where your document object templates reside.

*Note! Offline projects will be stored in the path C:/AlignedElements/Offline. If this path does not exist, Aligned Elements will try to create it. If your current Windows user does not have enough permission to create this path, Aligned Elements will fail and you will have to create this path manually.*

You can at any point in time take the project online by selecting **Project->Take Project Online**. You will then be prompted to select a server (at this time you might have to click the **< Scan >** button to scan for all available servers on the network).

*Note! If the online server contains a project with the same name as your offline project you will not be able to take it online on that server without manually deleting the online project from the server using SQL Management Studio.*

### 3.38 Display two Document Object Forms next to each other

Display the document objects in the tab control by double-clicking on them in e.g. the **Project Explorer**. When both objects are displayed, right click on the tab of one of the tab pages:

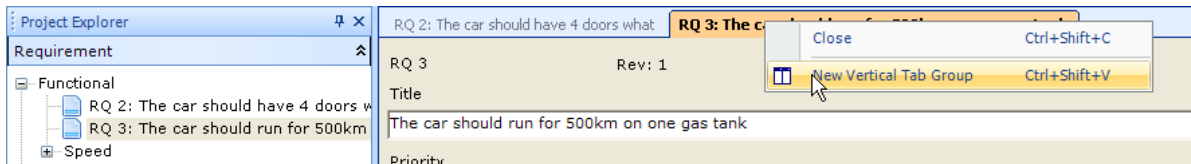

Select **New Vertical Tab Group** and the forms will be displayed next to each other:

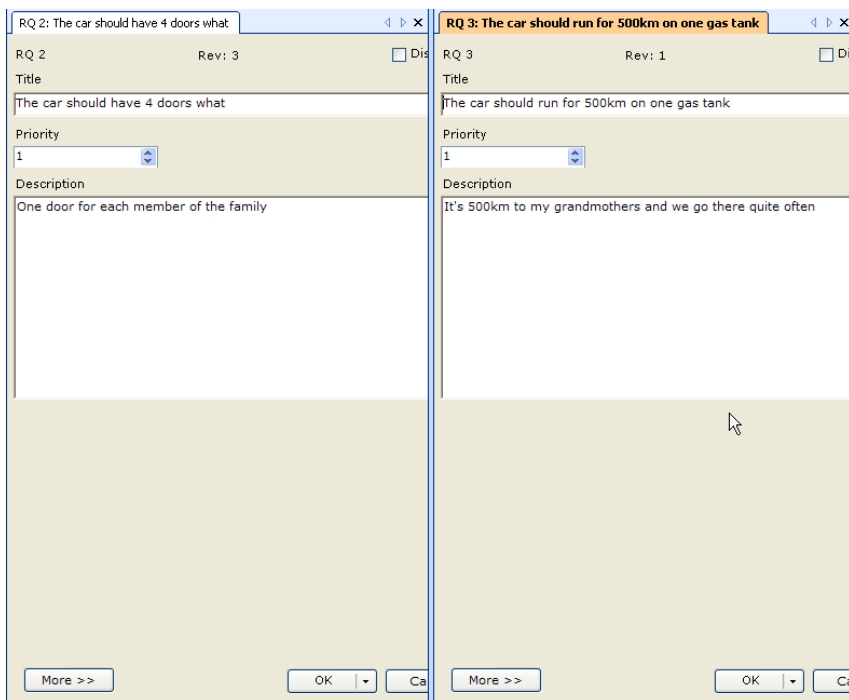

If you have more document objects displayed in your tab control, you can move them to the right or left tab group with the help of the same context menu using **Move to Next Tab Group** or **Move to Previous Tab Group**:

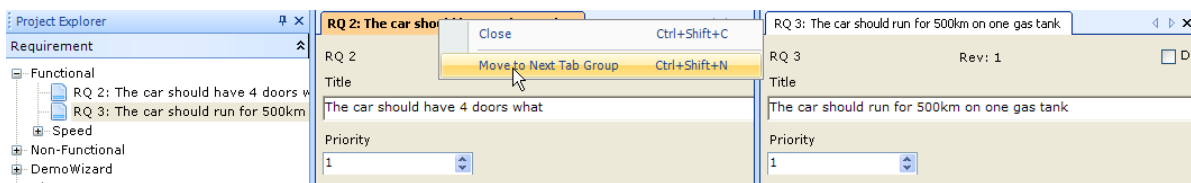

### 3.39 Open a Document Object from a Hyper-link

If you are invited to e.g. participate in a review you may have received a mail invitation with a link to the review. To open the Review Document Object, just click on the hyperlink to the review. This will open the Document object in your Aligned Elements application, provided that Aligned Elements is started and the project is opened.

If Aligned Elements is not started, a new instance is started and after you have logged in, the Review Document Object will open.

The format of the hyperlink is:

elementslink:<server name>,<project name>-<ID> <Revision>

E.g. for Revision 2 of Requirement 1 in the project AnalyzerDB:

elementslink:dbserver1,AnalyserBA-RQ 1 3

To designate a Document object of the most current revision, just omit the revision number and associated space, such as:

elementslink:<server name>,<project name>-<ID>

or in the concrete example:

elementslink:dbserver1,AnalyserBA-RQ 1

### 3.40 Creating a Document Object Hyperlink using drag-and-drop

By dragging and dropping a Document Object from the Project Explorer or Trace Explorer into an a Microsoft Outlook Email or a Word Document, a hyperlink to that Document Object is automatically created.

Creation of such hyperlinks can also be done within Aligned Elements. Drag and drop a Document Object into a

### 3.41 Modify the Gap Form Settings

It is possible to customize a few settings to define the behavior of the Gap Form.

The settings are stored in an xml file in your template directory called

**GapFormSettings/GapFormSettings.xml**

If you open the file you see the following information:

```
<?xml version="1.0" encoding="utf-8"?>
<GapFormSettings MaxUserEntries="5" AllowAutoReuse="false" AllowSuppressSuspect="false"
xmlns="urn:GapFormSettings.xsd">
  <StandardUserComment Comment="Corrected Spelling." />
  <StandardUserComment Comment="Corrected Formatting." />
</GapFormSettings>
```

Aligned Elements V3.0.443.22517

The first option, **MaxUserEntries**, defines the number of User Comments that shall be saved for reuse. The Gap Form uses a rolling list meaning that the last “x” comments are stored. When the user adds an x+1 comment the first comment is deleted and this comment is added. This setting is an integer (a number) and is set to 5 by default.

*Note! The User Comments list is stored in a file in your Working Directory, i.e. not in the GapFormSettings file.*

The second option, **AllowAutoReuse**, is a True/False setting. If set to True, the last entered user comment is automatically inserted in the Change Comment dialog. If set to False, the change comment field is left blank.

The third option, **AllowSuppressSuspect**, is also a True/False setting, to enable or disable the “Suppress Suspect” check box. If the user ticks this check box, the change will not set the object to suspect (provided that it has outgoing traces). The final True/False setting in the GapFormSetting.txt file enables or disables this check box for all users (i.e. ‘True’ enables it and ‘False’ disables it.)

Last but not least are the standard comments available in the Gap Form. This can be any number of standard comments. The Standard Comments can be used to classify specific changes tied to a statement in your own SOPs e.g. you can define in an SOP that any changes made to Document Objects that imply the Change Comment “Corrected Spelling” do not have to be reviewed in detail at the next review. Default comments are “Corrected Spelling” and “Corrected Formatting”.

## 4 Microsoft Word Integration

Aligned Elements is tightly integrated with Microsoft Word for easy creation and maintenance of Word documents.

The Aligned Elements Word Integration not only allows you to insert and display your document objects in a Microsoft Word document, but also enables you to work with your document objects in the Microsoft Word document, using bi-directional synchronization between the Aligned Elements database and the Microsoft Word document.

*Note: As of Aligned Elements V2.3 Service Pack 2, support of Word 2003 has been depreciated.*

### 4.1 Trust message from MS Word 2007 and above.

When opening a Word document from AE the first time, you will be prompted that the calling application (i.e. Aligned Elements) is not trusted. To avoid this problem, add Aligned Elements as a Trusted Location.

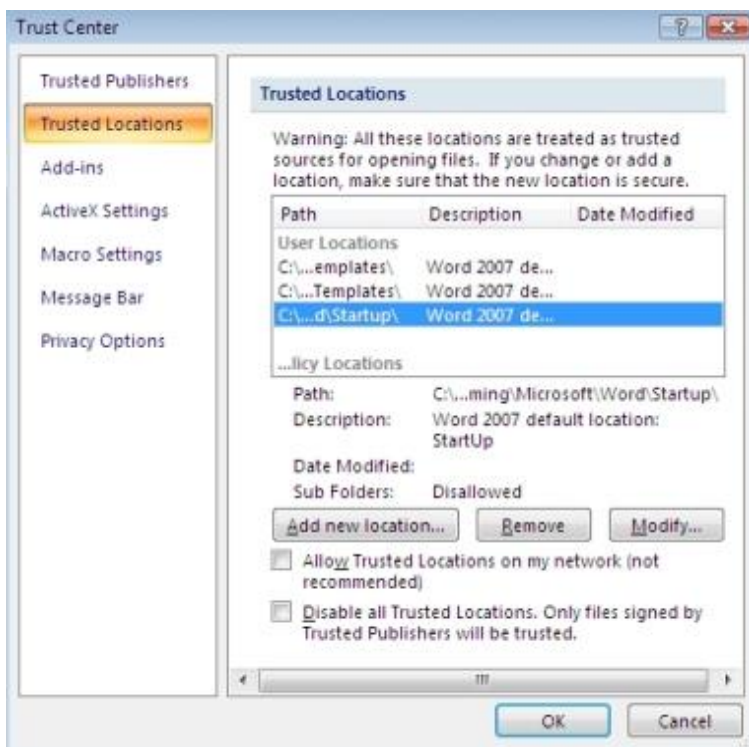

Do this by selecting “Add new location...” and browse to the installation path of Aligned Elements which is located under <document and settings>\<user>\AppData\Local\Apps\2.0. Do not forget to select “Valid for all Subfolders”.

When the Word document has been loaded, it might be the case that the Document Action panel is not visible. The Document Action panel is under the “View” menu option.

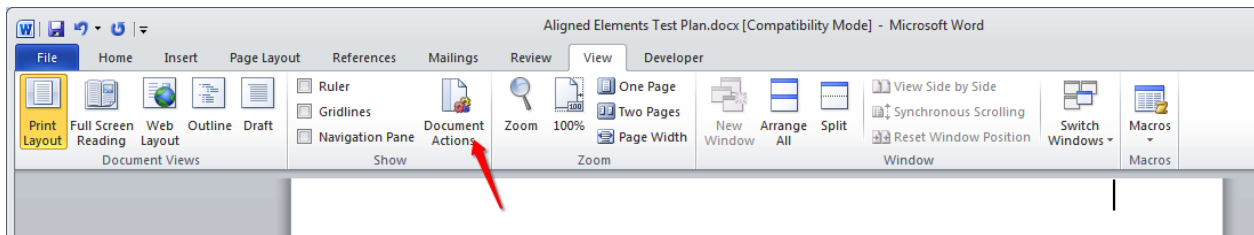

## 4.2 Adding a Microsoft Word document to your Aligned Elements Project

In order to load and integrate a Microsoft Word document in your Aligned Elements project, create a File Document object in the **File Explorer**. See 2.5.3 for details about the **File Explorer**. Then use the browse button to select the Microsoft Word document from your local harddrive or network that you want to integrate. The default directory displayed when clicking the browse button, is the “Document Template” sub folder in your template folder.

### 4.2.1 Templates on Azure

If your template files reside on an Azure File Storage, a selection box of the available Document templates in your Azure Template directory will be displayed..

If you, in this situation, want to select a document from your local harddrive or network instead of the Azure File Storage, click **Cancel** in the dialog and then select the document

When adding a file with the extension “docx” Aligned Elements assumes that the file is a Microsoft Word document.

When the file is opened and displayed by clicking on the filename link, the Word Document is opened in Microsoft Word. In addition the **Document Actions Pane** is displayed next to your document in Word.

*Note! The Aligned Elements integration will only work with the Microsoft Word “docx” file format, available in Microsoft Word 2007 or later.*

## 4.3 The Word Integration Document Action Pane

When working with a Microsoft Word document, the **Document Action Pane** will show a toolbar with the most common functions within the word integration. Just below the toolbar, a slightly modified **Project Explorer** is displayed.

### 4.3.1 The Word Integration Toolbar

The toolbar provides buttons for the following functions (Each of the functions will be explained in detail further down in this manual.):

#### Synchronizing

-  Synchronize the document with the current state of the Aligned Elements database. For details see 4.6.

#### Forced Update

-  Forced update implies that all Document Objects in the Word documents are replaced with the latest revision of the document object in the database. For details see 4.6.2.

#### Insert Snapshot

-  Insert objects from a snapshot. For details see 4.7.

#### Insert Query

-  Insert objects from a query. For details see 4.8.

#### Insert Revision History

-  Insert revision History, creates a revision history that is automatically maintained with any changes to the document objects. For details see 4.12

#### Insert DHF Index

-  Insert the current DHF Index. For

#### Insert Project Information

-  This inserts the project information for the current state of the project or for a snapshot.

#### Insert Test Runs

-  This inserts one or more test runs. For more details on test runs, see 3.12.1

#### Insert Risk Summary

-  Insert the Risk Summary, see 3.25.

#### Filter Document Objects on Tags

-  Use the dropdown and select a Tag to filter the Explorer according to the Tag. For more details on Tags, see 3.14.

#### Insert Charts

-  This inserts a selected chart. All charts are listed for selection.

#### Refresh Project

-  Refresh the project explorer with the newest data. For details see 4.9

#### Insert Trace Table

-  Insert trace table. For details see 4.14

Perform manually Import from the Word document

 This toggles the display of the additional controls to manually import content from the document. For details see 4.13.

Select alternative Word Template variant

 Activates an alternative Word Template variant in order to alter the look-and-feel of the word insertions. For details see 4.15

### 4.3.2 The Word Integration Project Explorer

Just below the toolbar, the **Project Explorer** is displayed. The **Project Explorer** is used to access the currently existing document objects.

The bottom section is used to display information about the current actions of the system e.g. when synchronizing, the system will indicate which document object it is currently working on.

*Note! The Word Project Explorer does not update automatically on changes. To update the Word Project Explorer see 4.10.*

- Insert at Cursor
- Insert the currently selected objects into the document. For details see 4.4
- Insert Chapter at User-defined Level
- Inserts the selected chapter at a defined word heading level. See 4.4.1.
- Insert old revision at Cursor
- Insert an old revision of the currently selected object into the document.
- Find in Document
- Finds the currently selected object in the word document.
- Find in Explorer
- Search for a specific ID in the **Project Explorer**.
- Synchronize Selected Objects
- Performs a selective synchronization where only the objects selected in the **Project Explorer** are checked for modifications.
- Update Selected Objects
- Perform a forced update on the selected

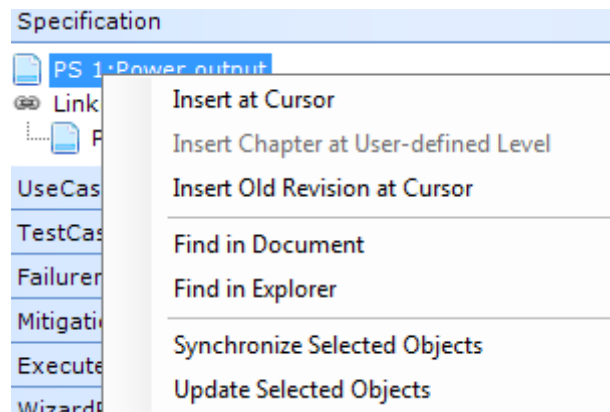

objects. See 4.6.2.

## 4.4 Inserting objects into a Microsoft Word Document

In order to insert and display a document object into your word document, select the object in the **Project Explorer** and then drag it to the desired position in your document.

Insert multiple objects at the same time, by selecting multiple objects in the project explorer by using the < **Shift** > key (select a continuous range of objects) or by using the < **CTRL** > key.

You can also drag one or more chapters into the word document. Consequently all objects in the chapters are inserted in the document. Note that it is also possible to drag a whole document object type section, e.g. requirements, into the document by simply dragging the header “Requirements” into the document.

Instead of using drag and drop it is also possible to just select the object in the **Project Explorer** and then press the < **Insert at Cursor** > item in the context menu to insert the object at the cursor position.

*Note! Each document object can only be added once to the document. However, it is possible to make a document object part of multiple documents.*

### 4.4.1 Insert Chapters at User-defined Level

Per default, Aligned Elements maps its internal Chapter levels to Word headings when inserting chapters and objects into word i.e. inserting a book will map to a word heading of level 1, using its existing Word chapter templates accordingly.

It is however possible to customized this behavior and map the inserted chapter to a user-defined heading level. To perform this, use the Insert Chapters at User-defined Level in the context menu.

All sub chapters will be inserted on Word heading levels relative to the top chapter heading.

## 4.5 Edit a document object in Word

When a document object is placed into a Word document, you may edit the text fields directly in word.

*Note!*

*Not all available document object attributes are editable in Word (see 4.5.2)*

*Only non-frozen document objects can be edited in the Word document.*

### 4.5.1 Deleting an object from the document

In order to remove a document object from your document, just mark the complete object and click the delete button on your keyboard.

This removes the document object from your Microsoft Word Document, but does not disable the object in the Aligned Elements database.

#### 4.5.2 Invalid Entries

If an invalid text is entered into a field, e.g. a text where a numeric value is expected, the invalid text will be automatically reverted to the original text when you click somewhere else in the document.

## 4.6 Synchronizing a document with Aligned Elements

The Aligned Elements Word synchronization mechanism is bi-directional.

When you click the **< Synchronize >** button, the entire word document is scanned to detect deviations between the object displayed in the word document and the status of the same object in the database.

This means that the document objects stored in the Aligned database are updated with the changes you have made to the objects in the word document when you click the **< Synchronize >** button in the **Document Action Pane** toolbar. You will be prompted with a normal Gap Form dialog before you commit your changes to the database.

However, the bi-directional mechanism also implies that the document objects displayed in your Word document are updated with changes in the database made by yourself or other users if you have not made any changes to the objects in your word document (automatic update).

*Note! When you open a word document from a File Object containing document objects, the objects are not automatically synchronized as the word document is displayed. You have to explicitly click the **< Synchronize >** button to update the document objects in the word document to the latest revision.*

### 4.6.1 Synchronizing Chapters

Aligned Elements also synchronizes chapters. This affects the name of the chapters as well as their contents.

Chapter names that are changed in the database are updated in the document during synchronization and vice versa. When synchronizing chapters, Aligned Elements also checks if all Document Objects in a chapter are already part of the document. If they are not, the Document Objects are automatically added to the document.

The position of the added Document Objects in the Word document is based on the display order in the Project Explorer and is determined in the following way:

1. First, the Document Object preceding (in the Project Explorer) the object to be inserted is located in the Word document.
2. The Document Object to be inserted is inserted after the located Document Object.
3. If the preceding Document Object cannot be located in the document, the object is inserted directly after the chapter, before any other Document Object.

For details, how to adapt the chapter templates for synchronization, contact [support@aligned.ch](mailto:support@aligned.ch).

### 4.6.2 Forced update of Document Objects

This option is intended to align the document content with the current state of the objects in the database. Even if objects are not changed in the database, they are still updated in the word, overwriting any changes. This can f.e. be used to update the document with a new definition of the word template for the

Aligned Elements V3.0.443.22517

objects. This can either originate from a new definition of the word template (see 6.8.1), or by choosing a different template variant. (see 4.15)

This action can also be performed on selected document objects using the context menu in the Word Project Explorer.

*Note! Any unsaved changes made to document objects in the document are ignored. The object content is replaced with the content from the database.*

*Note! Document Objects already having the most current revision in the document are also replaced. This allows you to update all objects to a different template.*

## 4.7 Inserting objects from a snapshot

When inserting document objects from a snapshot, the system will prompt you to select an existing snapshot. After this the system will enter the document objects which are part of the snapshot into the document. The first object is inserted at the current position of the cursor. The fields of these document objects cannot be edited in the document.

*Note! If the snapshot contains objects which are not part of the word integration these are not displayed.*

## 4.8 Inserting objects from a query

When inserting objects from a query, the system will prompt you to select an existing query. After one of the queries is selected, the following prompt appears.

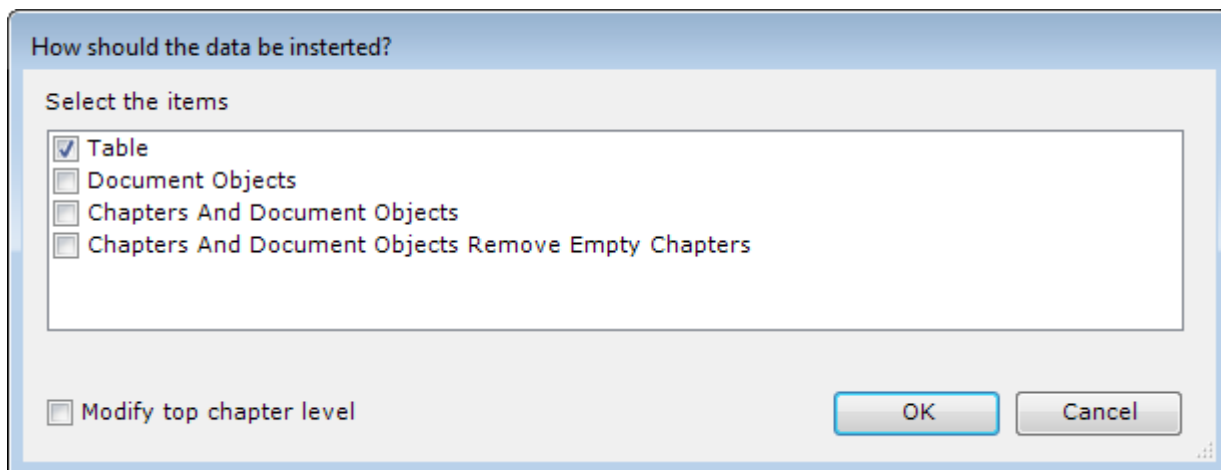

It is either possible to simply insert all objects from the query into the document or create a list of them.

### 4.8.1 Inserting objects from a query as a Table

When inserting objects from a query as a list, the objects are listed in a table. The appearance of the table is determined by a word template for query tables.

### 4.8.2 Inserting objects from a query as individual Document Objects

When choosing to insert them as individual document objects they are inserted as document objects as usual and will be synchronized together with the query. The included document objects cannot be manually edited in the Word document.

### 4.8.3 Inserting objects from a query as Chapters and Document Objects (Remove Chapters)

When choosing to insert the set as chapters and document objects, all chapters are included for the Document Object Type but only the Document Objects that matched the query. When the document is synchronized, the content of the query is updated. The included document objects cannot be manually edited in the Word document.

You can optionally choose to not display empty chapters. Parent chapters are however still displayed even if they don't contain any Document Objects of their own.

*Note that there is the optional possibility to define the word heading level to which the top-level chapter shall be mapped.*

## 4.9 Refreshing the Project Explorer

After launching the word integration, the Word Project Explorer is NOT updated automatically when changes are made to objects. However, this does not apply to document objects from linked projects. To update your project explorer with the newest data from linked projects use the **<Refresh Project Explorer>** button.

## 4.10 Working with linked projects in the Word Integration

If your project has other linked projects, see 3.33, the Word Integration will prompt you to decide if you want to display traced objects from these linked projects. If you decide to do so, all objects which are directly traced from your project are also displayed in the **Project Explorer**. For each document object type, the traced objects from linked projects are shown in a chapter with the name of the project. E.g. all specifications from a linked project (which are traced from your master project) will be inserted into a directory with the name of your linked project. The directory structure directly below this chapter is the current chapter structure from the linked project.

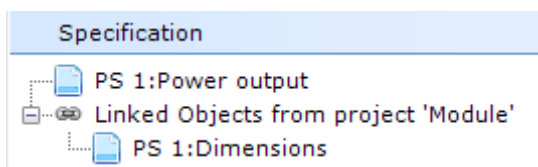

Document objects from the linked projects can be inserted into the document, just as any other document object, but they cannot be changed in the document.

**Note!**

*Because traces to objects in linked projects refer to a specific revision of that object, it is possible that the object was initially in a different directory than the directory in which it currently placed.*

#### 4.10.1 Displaying Document Objects from linked projects in Word Project Explorer

Per default, only those document objects from the linked projects are shown, which have traces from the master project in their **traced revision** i.e. linked objects that are **not** traced from the master projects are **not** displayed.

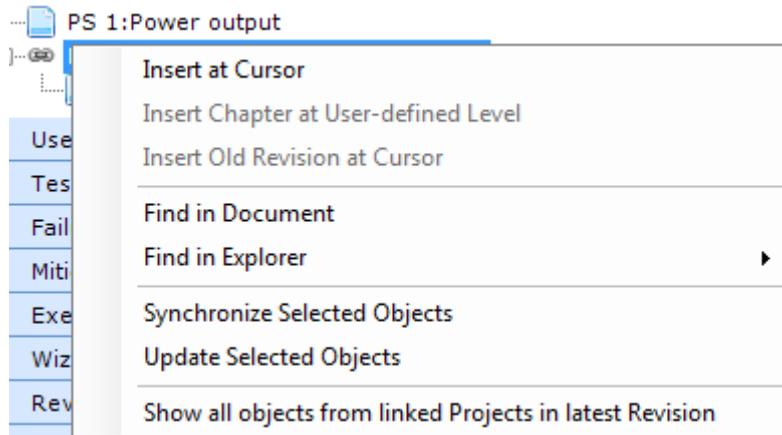

To display all linked objects (including non-traced objects) of latest revision from the linked project, right-click on the “Linked Objects...” node and select “Show all objects from linked Projects in latest revision”.

#### 4.10.2 Synchronization of Document Objects from Linked Projects

If objects from a linked project were inserted with the “Show all objects from linked Projects in latest Revision” option active, the synchronization will update these objects to the newest revision available. If the option was not active when the object was inserted, the object will be updated to the currently traced revision. In both cases the objects cannot be edited in the document.

#### 4.11 Conflicts at synchronization

When working with document objects in a Microsoft Word document, the following situation can occur:

- The same document object was changed by another user in the database.

As a result, the document object was changed in both places.

Should the case arise where an object has been changed in the document AS WELL AS in the database, the system will prompt you to choose which of the versions of the document should overwrite the other.

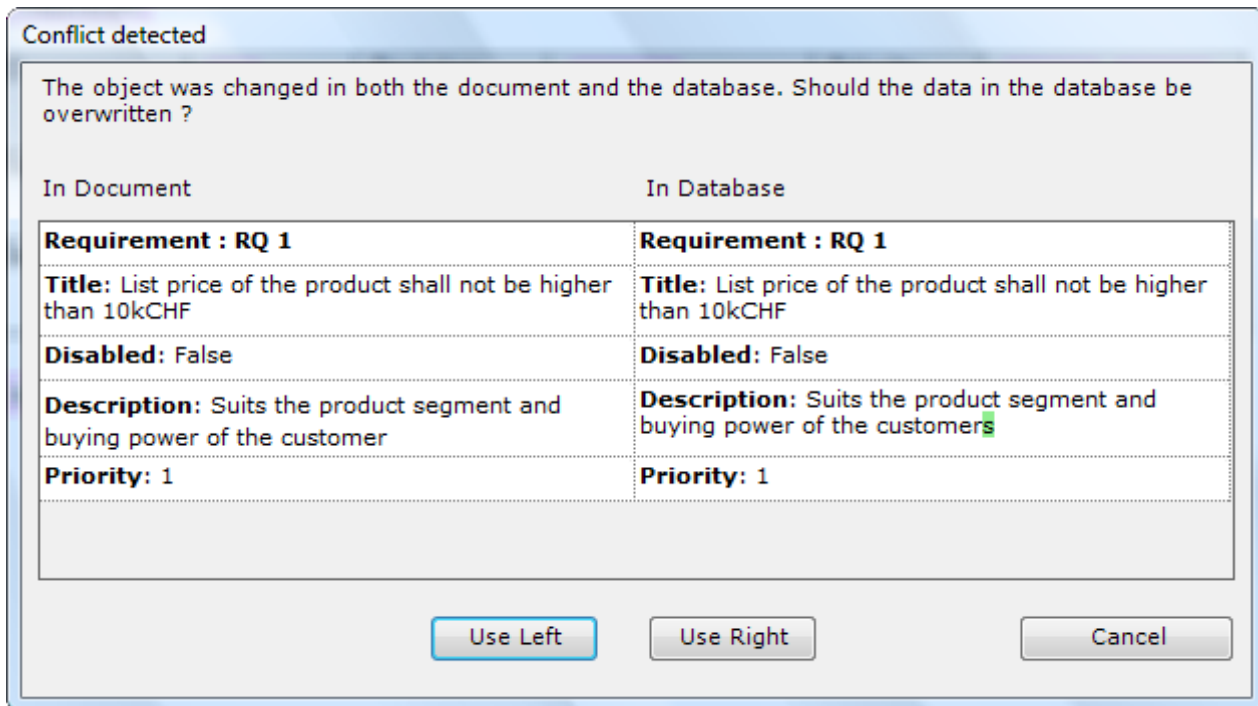

By choosing the current version from the database, the changes made to the object in the document are overwritten with the current version of the object from the database.

When choosing to overwrite the changes in the database with the changes made to the object in the word document, the document object is updated in the database to a new revision.

Each time a document object is updated in the database, the gap dialog appears as usual.

If you **< Cancel >** in a conflict situation, the object is not “synchronized”, i.e. the decision in how to resolve the conflict is postponed until the next synchronization.

*Note! If you cancel the changes are NOT reverted and stored in the word document if you save the document. The next time you open the word document the changes are still there. If you wish to revert to the original version of the document object, delete it from the word document it and insert it at the same place again.*

Changes in the document outside of document tags are of course not written to the database and are only part of the document. These changes are saved as you click **< Save >** in your the Word Application.

## 4.12 Automated Document Revision History

The Aligned Elements Word Integration features an automated revision history recording. To insert a revision history into the document, just place your cursor at the position where the revision history should be placed and click the **< Insert Revision History >** button. The system now inserts an empty revision history.

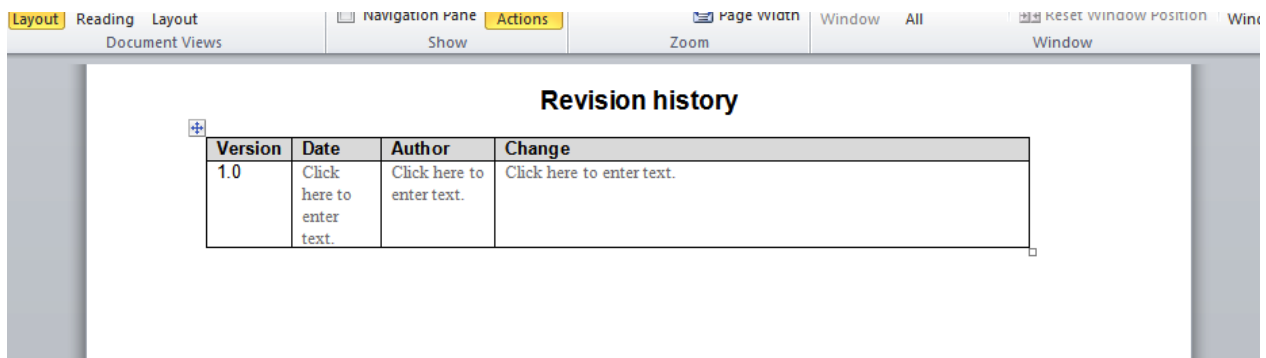

## Automatic revision history recording

From now on the following changes are automatically recorded in the revision history.

- Changes to any fields of document objects in the document.
- Inserting of document objects into the document from the project explorer
- Deleting of document objects from the document.

Version	Date	Author	Change
0.1	07.03.2007	eric	<p>The Specification-PS-3, rev.:3 &lt;Title&gt; 'Maintenance-Mode-for-Product' was added to the document.</p> <p>PS-3 was updated. &lt;Title&gt; was changed to 'Maintenance-Mode'.</p> <p>The Specification-PS-3, rev.:3 &lt;Title&gt; 'Maintenance-Mode-for-Product' was removed from the document.</p>

#### 4.12.1 The revision history and synchronization

When the word document is updated with newer revisions from the database (during the synchronization), the change comments entered when creating these revisions are transferred to the change column in the revision history.

Since the recording granularity of the revision history is very fine grained, your revision history will quickly become very extensive. It might therefore make sense to place it at the end of the word document rather than at the beginning.

#### 4.12.2 The Versions in the Revision History

The initial version number in the automated revision history starts with 0.1. All changes performed in a single session are recorded under the same version number. When opening the document the next time, the previous version number is incremented by 0.1.

*Note: The version after 0.9 will be 0.10 and not 1.0*

The version number can be manually edited. If at a certain time you choose to upgrade your version number to 1.0 just edit the version number. From now on, the system will start incrementing from 1.0, i.e. the next version number will be 1.1.

#### 4.12.3 Inserting Aligned Elements Metadata as Fields

It is possible to have the Aligned Element file version and project name displayed in your word document (e.g. in the document header or footer) using the Word Document Properties.

In the main menu item "Insert", select "Quick Parts" and then "Field". In the list of available fieldnames, select "DocProperty" and then in the second column of available properties, select "Version" or "Project".

The "Project" document property is automatically created by Aligned Elements, so it will always be available.

The "Version" property is created once a revision history is entered (if the history is removed, the property stays there of course). If no history is entered, it is possible to manually modify the version by editing the field value in the word document.

If a revision history exists, the version field will contain the most recent version entry of the revision history. The "Project" is always set to the master project name.

It is possible to have multiple instances of both fields in the document.

In addition to "Version" and "Project", all attributes from the File object which contains the currently opened Microsoft Word file are available. The names of these attributes are prefixed with the text "Aligned\_". Per default these are "Aligned\_Description", "Aligned\_Disabled", "Aligned\_File", "Aligned\_ID", "Aligned\_Revision", "Aligned\_Title".

*Note: Fields cannot be populated by texts longer than 255 characters!*

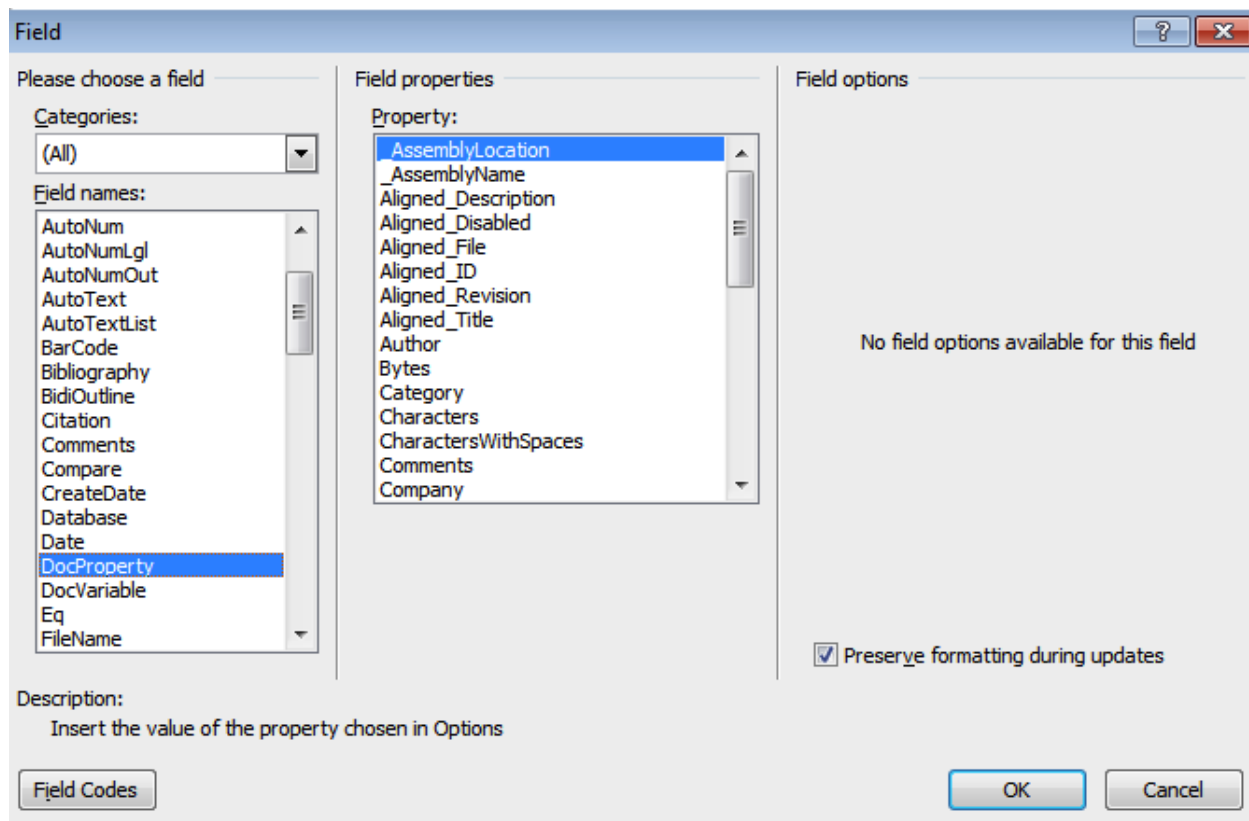

## 4.13 Import Document Objects from Microsoft Word

To import an existing data from e.g. a Product Requirement Word Document into Aligned Elements proceed as follows:

1. Create a new File Document object.
2. Add title and a description.
3. Browse to the Microsoft Word document you want to import and select it.

4. Open the Word document from the File Document object by clicking on the hyper link of the file name next to the **< Browser >** button.
5. The Word document is opened and displayed in Word and the **Project Explorer** is displayed next to the document.
6. In the toolbar above the **Project Explorer** in the document you can set the current Document Object Type (**Currently working with**). Since we in the case deal with a Product Requirement Document, we select *Requirement*.

7. Now, select some text in the word document that describes the title of an existing Requirement and right-click and select "This is a new Requirement Title" in the context menu.

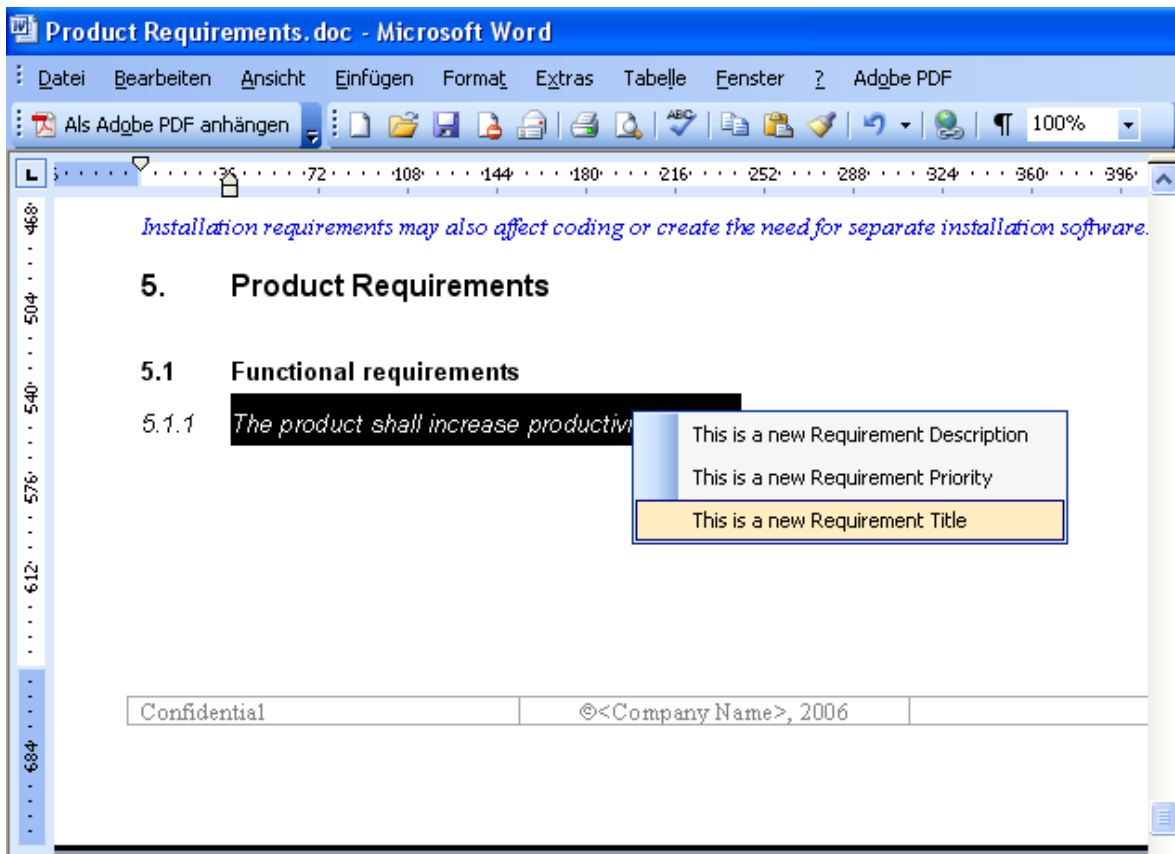

8. Continue to select text and assign to the still available attributes.

9. When completed, click  in the toolbar to save as a new object. The Radio button Import Only/Import and insert, controls if the Document object should also be inserted into the word document.

*Note! You can only import one attribute data for one document object at a time.*

## 4.14 Trace Tables

To create a trace table in your document, select the menu item **< Insert Trace Table >** from the toolbar. The trace table is created according to the available templates. The created table should not be manually edited since it is automatically synchronized according to the traces in the project database.

After choosing to insert a query table a dialog similar to the following dialog will appear.

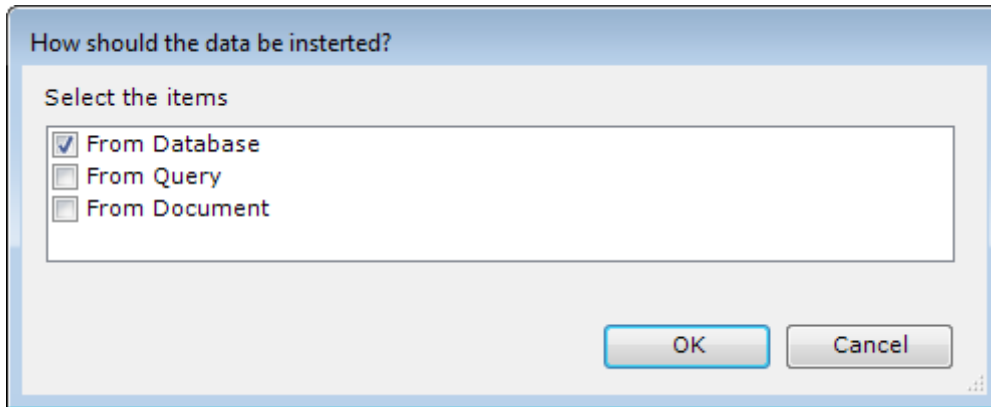

Now you choose if you want to insert a trace table for:

- all objects of a given Document Object type from the database
- the objects in the output set for a given Query
- all objects residing in this Word document.

**Note!**

*The system will only display queries which contain the appropriate Document Object type of objects. A trace table contains a number of parent objects from a certain document object type. The trace table always contains all available document objects in the project of the parent type i.e. it is not possible to display a trace table for a subset of a parent document object type.*

**Traces from Requirements to Specifications:**

Requirement	Specification
RQ 1 (List price of the product shall not be higher than 10kCHF)	PS 1 (List price of the product shall not be higher than 10kCHF)
RQ 2 (The product must be QSR CFR 21 Part 11 compliant)	PS 2 (The product must be QSR CFR 21 Part 11 compliant)

## 4.15 Applying Word Template variants

It has been recognized that not all stakeholders are interested in the same document object data from Aligned Elements. To accommodate this, you can have several Word templates for a single type name e.g. one requirement word template for formal output and a different requirement template for informal output.

Defining a Word template variant is done by adding a prefix to the template name i.e. if we want to create variants for that we define as “RnDStyle” in the main set a template might be called “RnDStyle.Requirement.docx”.

All Word templates prefixed with “RnDStyle” are perceived as belonging to the same variant set. If a variant does not define a specific template, the template without a prefix is used. To select which variant style to apply, use the “Template Variants” drop down button. The selected variant is then applied for the

next insert session. Note that synchronized that are synchronized are also using the currently selected templates set.

## 4.16 Using Tags in the Word Integration

The Project Explorer in Word can be filtered according to Tags by using the applicable control in the Tool Bar. Only Document Objects belonging to the tag are then displayed in the Project Explorer.

*Note! The Insert / Synchronization mechanism is oblivious to tags. If the Project Explorer is filtered according to a Tag and a particular chapter displays a tag filtered sub set of its total content, then inserting the chapter in a Word document will insert ALL Documents in the chapter, not only the tagged set. To restrict the objects inserted to a specific tag, use a Query with a Tag filter and insert the Query.*

## 5 Troubleshooting

### 5.1 The Action Pane does not display in the Word Integration

Either the Action Pane is hidden but accessible or inaccessible all together.

Click Ctrl-F1 in word to attempt access the general task pane and see if you can find the Action Pane in the drop-down list.

It might also be the case that the Action Pane Active X component is blocked on your computer. Check for the registry key:

HKEY\_LOCAL\_MACHINE\SOFTWARE\Microsoft\Internet Explorer\ActiveX Compatibility\{5f61f809-422a-4152-91f5-9ec1b935efd7}

If you find it, delete it and start Aligned Elements again. This time the Action Pane should be accessible in Word

### 5.2 How to recover the last document changes after a Microsoft Word crash

When Microsoft Word crashes while editing a word document containing modifications that you have not yet committed, you can restore your last changes through the following procedures.

1. If Aligned Elements is still open, close it with the Task Manager to avoid any internal clean up actions.
2. Start Microsoft Word in standalone mode (i.e. not from Aligned Elements)
3. Use the recover option to recover the last auto-saved version of the word document in question containing your modifications.
4. Select the most recent version of the word document and save a copy to e.g. your desktop (using File/Save As). This document contains your modifications but is not yet stored in Aligned Elements.

5. Start Aligned Elements, open the project in question and open the corresponding File Document Object in the **Document Object Form**.

*Note! Do not click on the hyperlink in your File Object since this will cause Aligned Elements to retrieve the last stored version from the project database and might overwrite your unsaved changes.*

6. In your File Object in Aligned Elements, replace the linked document with this copy you saved in step 4. Browse to the location where you saved the copy of the recovered document.

### 5.3 Aligned Elements has a problem while working in Microsoft Word

If Aligned Elements e.g. crashes or in another way poses a problem while you work in Microsoft Word, please follow these instructions:

1. To not loose and changes to your current Word document, save a copy of the document to e.g. your desktop (using File/Save As).
2. Close Microsoft Word.
3. Start Aligned Elements and log in to your project again.
4. Select the file object containing the file you were previously editing.

*Note! Do not click on the hyperlink in your File Object since this will cause Aligned Elements to load the last stored version from the project database and which overwrites your unsaved changes.*

5. Browse to the saved document. This will cause the file object to be updated with your most recent changes in your Word document.
6. To continue editing the document, click on the hyperlink with the document name again to open it with Microsoft Word.

### 5.4 Get support if an Error Occurs

If an unexpected error occurs, the execution trace is logged in the application log files. You can automatically report the error and send the log files per mail to Aligned AG. These files are only understandable to the developers of Aligned Elements.

In the menu **Help** you find the entry **Mail Logfiles To Get Support**. Click on it and the log files from the last hour will be sent to [support@aligned.ch](mailto:support@aligned.ch) automatically.

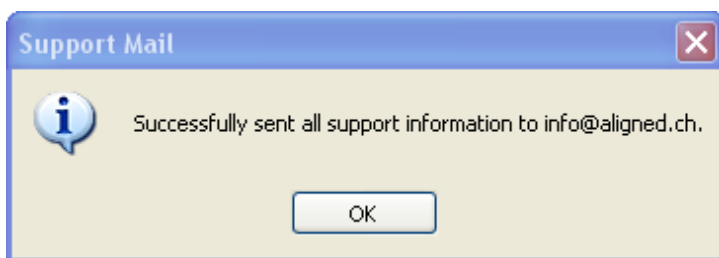

If you have not set up the name to your company mail server as described in (section 6.3) there may be an error while trying to send. In that case, all relevant files are copied to your desktop and you are requested to manually send them to [support@aligned.ch](mailto:support@aligned.ch).

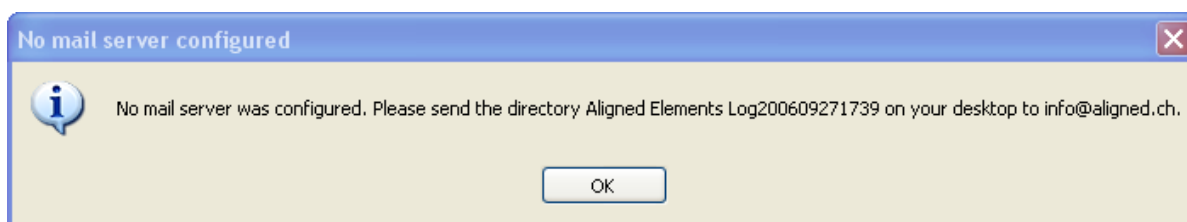

#### Error if no mail server was configured

The sender of the mail is taken from your user information, so make sure that you enter a valid mail address for each user account established (see 6.2). It also makes it easier for us to get in contact with you for further support.

If an unexpected error occurs in the application, you are this asked if you want to mail the log files for support. Please do so. These log files will greatly help us improve the application.

## 6 Tool Administration

### 6.1 Spell-checking Dictionaries

Aligned Elements supports Hunspell dictionaries (can be downloaded from [http://www.textcontrol.com/en\\_US/downloads/dictionaries/](http://www.textcontrol.com/en_US/downloads/dictionaries/)) and includes the dictionaries for English, German and French as part of the installation. Due to the memory required to load a dictionary only English is active per default. German and French dictionaries can be found in the folder <Installation Directory>/DictionariesNotUsed. To allow Aligned Elements to load these at startup, please place a copy in the folder <Installation Directory>/Dictionaries.

*Note: you may need Administrator privileges on your PC to do this.*

You may also define your own dictionaries dynamically. This is called a User Dictionary. User dictionaries should reside in on a network location where all project members have read and write access.

Use the following steps to set up and use a Common User Dictionary:

- 1) Define a path to an existing location where the user defined dictionaries shall reside in the Project Settings "Path" tab page (see 6.5 Project Settings). Reload the project to activate this setting.
- 2) Open a Document Object with a Richtext, String or Table attribute and use the context menu to select "Spellchecker => Select Language" and select a language.
- 3) Then use the same context menu to select "Spellchecker => Options => Spell Checking Dictionaries => User Dictionaries" and click "New..." and add a name for the dictionary. This will create a new file for the user dictionary.
- 4) To add words to the dictionary, select a word indicated not to be spelled correctly, use the context menu to select "Spellchecker => Spellcheck Now (F7)" and select "Add to Dictionary" in the dialog.

### 6.2 User Management

In the menu **User Management->Manage Users**, you may add, modify and disable users. Users cannot be deleted (this would make the project history inconsistent) but they can be disabled.

	User Name	Full Name	E-mail	Windows Domain	E-Certificate	Disabled	Pwd State	Reset Password	Last Log-in Time	Dashboard	Tag	Administrator
▶ >	Kallis	Karl Larsson			<a href="#">Assign</a>	<input type="checkbox"/>	OK		18.06.2019 12:12:46	▼	▼	<input checked="" type="checkbox"/>
	Anders	Anders Emmerich			<a href="#">Assign</a>	<input type="checkbox"/>	Pending	<a href="#">Reset</a>	18.06.2019 14:52:40	▼	▼	<input checked="" type="checkbox"/>
	Eric	Eric Dessauvague			<a href="#">Assign</a>	<input type="checkbox"/>	Pending	<a href="#">Reset</a>	18.06.2019 14:52:40	▼	▼	<input checked="" type="checkbox"/>
*						<input type="checkbox"/>				▼	▼	<input type="checkbox"/>

Type in the last row to add new users

☒ Notify New Users per Email
 ☐ Copy selected users to other Projects
 [Send Email](#)

Dialog for management of users

#### 6.2.1 User Name

This is the name of the User. The User Name is used for authentication and is also listed in the Project History in association with all data integrity relevant actions the user performs in Aligned Elements. If the organization is using Active Directory or LDAP, it is recommended to use the users existing Windows user name as Aligned Elements user name.

*Note that the User name cannot be modified once it has been saved.*

*Note that the User name must be unique within the Project i.e. there must no other User with the same User Name or Full Name as the new User's User Name.*

### 6.2.2 Full Name

The Full Name represent the normal name of the user (first name and last name). Even though it is not mandatory, but good practice to fill in the User's Full Name.

*Note that the Full name must be unique within the Project i.e. there must no other User with the same User Name or Full Name as the new User's Full name.*

### 6.2.3 Email

The Email address is used when Aligned Elements sends emails when e.g. when getting invited or reminded about participation in a Signature or Review, when an email is sent out as part of a workflow or when changes occurs to a Favourite Document Object to which the user has signed up to be notified when changed.

*Note that emails can only be sent by Aligned Elements is the email smtp settings have been set up properly.*

### 6.2.4 Windows Domain

The Windows Domain is optionally used when configuring Aligned Elements to allow users to sign in with their Windows Passwords.

### 6.2.5 E-Certificate

The E-Certificate option is necessary when the user wants to sign files/documents electronically using a digital certificate.

### 6.2.6 Disabled

In Aligned Elements, a user cannot be deleted or removed. However, disabling a user prevents him/her to access the system. A user is disabled, either explicitly by another user (ticking the Disabled box and save), or automatically when having tried to sign in using incorrect credentials more than three times.

Note that a User cannot disable himself or reset his own password.

### 6.2.7 Password State

A user must belong to one or more user groups. A user group defines the permissions/rights with regard to the available document object types.

When a new user is added, the initial default password is the same as the user name and has to be changed after the first login within 5 days of the user creation. The password state is now Pending. If the initial login happens within 5 days, the state will change to OK and all is well. If more than 5 days pass until the user logs in the first time, the log in will not be accepted and the user's password state will be marked as "Expired". To allow the user to log in again, an administrator with User Management rights have to **Reset** the password to its default value i.e. the user name.

### 6.2.8 Reset Password

If a user does not remember his password, another user can reset that user's password which means that the password is equal to the user name. The next time the user logs in, he/she must select a new password.

### 6.2.9 Last Log-in Time

This reports the last known login time for the user.

### 6.2.10 Dashboard

With this option, a user manager can select a default Dashboard to be displayed to the user when he opens the project. If selected, that user cannot select any other Dashboard.

### 6.2.11 Tag

If an existing Tag has been selected with this option, the user in question will only be able to access objects within that Tag. Document Objects created by that user will automatically be added to the Tag.

### 6.2.12 User Groups

A user must belong to one or more User Groups. The aggregated rights when belonging to several User Groups are the combined positive rights.

When completed, click Save to save the changes. Alternative click Cancel to cancel the action.

If a user has forgotten the password or failed to log in correctly more than three times, the administrator can **Reset** the password to its default value i.e. the user name.

New users are optionally notified via email about having received a user in a project (provided that Email settings have been set up).

*Note! User names and Full names need to be unique to each user. A user may not have a User name that is a User name or Full name by another user.*

### 6.2.13 Assigning electronic certificates to user

The Column “E-certificate” provides the possibility to add a certificate (for digital signatures). Click the **Assign** link to upload the user’s electronic certificate. In conjunction with uploading the certificate, the password of the certificate has to be added.

### 6.2.14 Copying users to other projects

To copy new or existing users to other projects, tick the check box **Copy users to other projects** in order to display the **Copy** column in the **User Form**.

Select the users to copy and click **OK**.

Optionally, select to overwrite/amend information to existing users if found in the target project(s).

Then select the target project(s) in which to copy the selected users.

*Note! If you have made changes to users in the User Form, the changes are applied to the users before the copy action takes place.*

*Note! The current logged in user must have User Management privileges in the target project(s) in order for the copy to function.*

If the User does not exist in the target project(s), a new User with the corresponding user data is created. For the new user, the default password will be the same as the user name.

If a User with the same name as the copied user exists in the target project(s), the Full name, Email, Windows domain and user groups (provided that they exist) are copied to the user in the target project.

Disabled users cannot be copied.

Passwords are never copied. Password reset does not apply to copied users.

If a user group associated with the copied user exists by name in the target project(s), the user will be automatically be associated with that user group.

If a user group associated with the copied user does not exist by name in the target project(s), that user group association will not be recreated in the target project.

If the user exists in the target project(s), copied user group associations are only added to the target user, user groups are never removed as a result of the copy action.

*Note! If no user groups can be associated with the copied user in the target project(s), the user will not be created in the target project(s).*

#### 6.2.15 Assigning Dashboard to User

The following only applies in conjunction with the Aligned Elements Web Client: by default, no Dashboard is displayed when a user creates a project or is invited to a project. The user can select his/hers own Dashboard.

However, in some situations, e.g. when working with external partners, it can be helpful to assign a Dashboard containing work instructions and assistive information to such a user. Use the drop down in the User Management dialog to assign a Dashboard to a user.

*Note that a user to which a Dashboard has been assigned, cannot select a different Dashboard later.*

### 6.2.16 Assigning Tag to User

When working with external partners, it can be desirable to apply restricted access to the Project content. By assigning a Tag to a User, that user has access to the objects in the Tag but no other objects.

### 6.2.17 User Group Management

To edit the user groups select the menu **User Management->Manage User Groups**. In the user group dialog, you can add new user groups and also adapt the permissions/rights for each type of document object.

**User Groups**

User Group: Administrator

Type Rights

Type Name	Create	Disable	Read	Modify	AddTrace	Restrict
ProjectInformation	<input checked="" type="checkbox"/>	<input checked="" type="checkbox"/>	<input checked="" type="checkbox"/>	<input checked="" type="checkbox"/>	<input checked="" type="checkbox"/>	<input type="checkbox"/>
User Need	<input checked="" type="checkbox"/>	<input checked="" type="checkbox"/>	<input checked="" type="checkbox"/>	<input checked="" type="checkbox"/>	<input checked="" type="checkbox"/>	<input type="checkbox"/>
Design Input Require...	<input checked="" type="checkbox"/>	<input checked="" type="checkbox"/>	<input checked="" type="checkbox"/>	<input checked="" type="checkbox"/>	<input checked="" type="checkbox"/>	<input type="checkbox"/>
Design Output	<input checked="" type="checkbox"/>	<input checked="" type="checkbox"/>	<input checked="" type="checkbox"/>	<input checked="" type="checkbox"/>	<input checked="" type="checkbox"/>	<input type="checkbox"/>
Verification Test Case	<input checked="" type="checkbox"/>	<input checked="" type="checkbox"/>	<input checked="" type="checkbox"/>	<input checked="" type="checkbox"/>	<input checked="" type="checkbox"/>	<input type="checkbox"/>
Validation Test Case	<input checked="" type="checkbox"/>	<input checked="" type="checkbox"/>	<input checked="" type="checkbox"/>	<input checked="" type="checkbox"/>	<input checked="" type="checkbox"/>	<input type="checkbox"/>
Verification Test Result	<input checked="" type="checkbox"/>	<input checked="" type="checkbox"/>	<input checked="" type="checkbox"/>	<input checked="" type="checkbox"/>	<input checked="" type="checkbox"/>	<input type="checkbox"/>
Validation Test Result	<input checked="" type="checkbox"/>	<input checked="" type="checkbox"/>	<input checked="" type="checkbox"/>	<input checked="" type="checkbox"/>	<input checked="" type="checkbox"/>	<input type="checkbox"/>
Hazard	<input checked="" type="checkbox"/>	<input checked="" type="checkbox"/>	<input checked="" type="checkbox"/>	<input checked="" type="checkbox"/>	<input checked="" type="checkbox"/>	<input type="checkbox"/>
Hazard Analysis	<input checked="" type="checkbox"/>	<input checked="" type="checkbox"/>	<input checked="" type="checkbox"/>	<input checked="" type="checkbox"/>	<input checked="" type="checkbox"/>	<input type="checkbox"/>
Harm	<input checked="" type="checkbox"/>	<input checked="" type="checkbox"/>	<input checked="" type="checkbox"/>	<input checked="" type="checkbox"/>	<input checked="" type="checkbox"/>	<input type="checkbox"/>
Measure	<input checked="" type="checkbox"/>	<input checked="" type="checkbox"/>	<input checked="" type="checkbox"/>	<input checked="" type="checkbox"/>	<input checked="" type="checkbox"/>	<input type="checkbox"/>
DHFLineItem	<input checked="" type="checkbox"/>	<input checked="" type="checkbox"/>	<input checked="" type="checkbox"/>	<input checked="" type="checkbox"/>	<input checked="" type="checkbox"/>	<input type="checkbox"/>

General Rights

Function Name	Modify
Chapter Management	<input checked="" type="checkbox"/>
Chart Management	<input checked="" type="checkbox"/>
Dashboard Management	<input checked="" type="checkbox"/>
Import Export Management	<input checked="" type="checkbox"/>
Lock Unlock Management	<input checked="" type="checkbox"/>
Project History Management	<input checked="" type="checkbox"/>
Project Management	<input checked="" type="checkbox"/>
Project Status Management	<input checked="" type="checkbox"/>
Query Management	<input checked="" type="checkbox"/>
Snapshot Management	<input checked="" type="checkbox"/>
Tag Activation	<input checked="" type="checkbox"/>
Tag Management	<input checked="" type="checkbox"/>
Test Run Explorer Management	<input checked="" type="checkbox"/>

Buttons: Apply, New, Rename, Remove, Close

The rights for a user group listed per document object type

Use the **Restrict** button to the right to restrict a user group from editing a particular attribute or selecting a particular enumeration value for an enum attribute.

Click on the column names to tick or un-tick all checkboxes in a column.

Click on a type name to tick or un-tick all checkboxes in a row.

#### 6.2.17.1 Type Rights vs. General Rights

In the left side of the Dialog, access rights can be set on Document object type level.

On the right side, access to functions in Aligned Elements can be restricted, i.e. if Chapter Management rights are removed from a User Group, members of that User Group cannot add, remove, rename, move or reorder Chapters (of any type).

### 6.2.18 Using Windows password as alternative login

It is possible to alternatively use your windows password for login. This can be especially useful if you are simultaneously active in a large number of projects and are forced to keep track of many different passwords. To enable the Windows login the following conditions needs to be satisfied:

The Aligned Elements user name needs to be identical to the Windows user name.

The global project setting “Allow Windows Logon” needs to be activated.

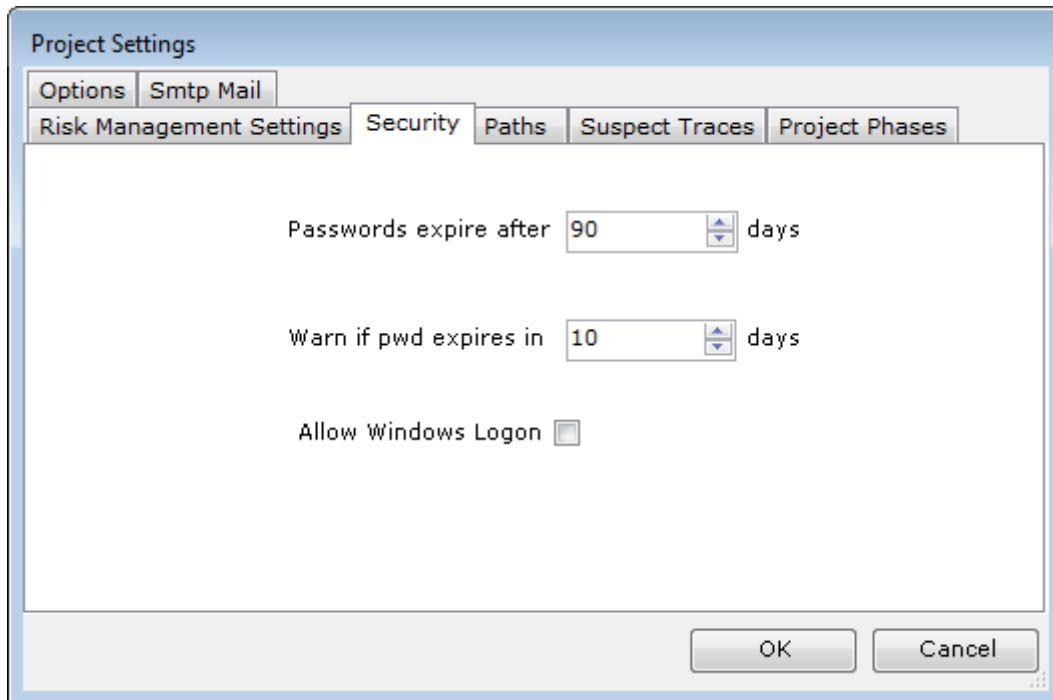

The Aligned Elements user needs to define the windows domain in which the windows user is active. This is done in the User Management dialog.

### 6.2.19 Rename a User Group

A user group can be renamed to a non-existing name. The rename takes effect at the next log in.

### 6.2.20 Remove a User Group

A user group can be removed if no Users belong to it. To remove a User Group, make sure no users belong to the group and then click Remove to remove the group.

### 6.2.21 Export Users

It is possible to export the user information to file. Click **User Management -> Export -> Users** and select an output directory. A file with the name Users@<ProjectName>.urs is created containing all the user information except the password about the users in the project. This file can later be imported in different project.

*Note! Passwords, user certificates, certificate passwords (for electronic signatures) and Proxy Users (users for Trac and Jira) are not exported.*

Aligned Elements V3.0.443.22517

### 6.2.22 Export User Groups

It is possible to export the user groups to file. Click **User Management -> Export -> User Group** and select an output directory. One file per user group with the naming convention `UserGroup@<ProjectName>@<UserGroupName>.urg` is created containing the user group definition. These files can later be imported in different project.

### 6.2.23 Import Users

To import users, click **User Management -> Import -> Users** and select a valid .urs file.

For each user listed in the file, you will be asked if you want to import it.

The initial password for a created imported user is set the user name (just like when you create a user) and has to be changed at first login.

If a user with the same user name already exists, you will be asked if that user shall be overwritten with the data in the file. The existing password for such a user is not altered.

If a user group associated with the imported user does not exist in the target project, that user group association is deleted after import.

For existing users, all user groups are removed from the existing user in the target project and the user groups defined in the import file are added to the user. If this results in the user having no user groups, then the import action for that particular user is skipped in its entirety.

### 6.2.24 Import User Groups

To import user groups, click **User Management -> Import -> User Groups** and select one or more valid .urg files.

If a user group with the same name already exists, you will be asked if that user group shall be overwritten with the data in the file.

If an imported user group contains User Rights associated with Document Object Types that does not exist in the target project, those User Rights will not be imported.

If an imported user group lacks User Rights associated with Document Object Types that exist in the target project but did not exist in the source project, those User Rights will be added with maximum permission.

## 6.3 Defining Regulatory Wizards

Creating Wizards is done in a separate application. Contact Aligned Elements support team to get access to this application.

To define a wizard, please start with setting the wizard directory **Wizard -> Set Wizard Directory** to a location which all users of the wizards can reach. All created wizards will be stored there.

The wizard designer offers a number of building blocks referred to as Wizard steps. Wizard steps are placed on the canvas by dragging them from the right hand side onto the drawing canvas with the mouse:

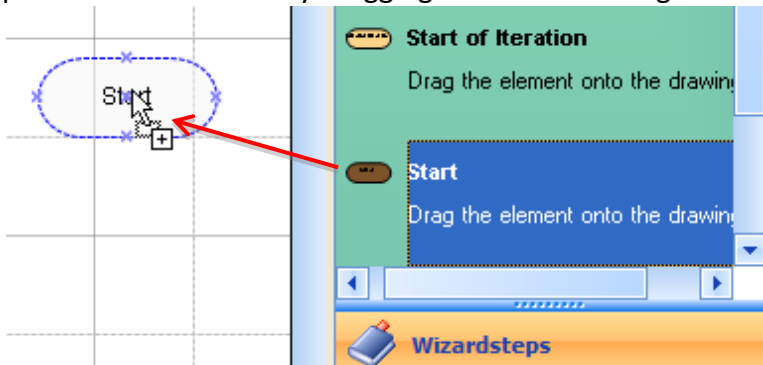

Drag steps onto the canvas

The steps can be connected by selecting 2 steps and pressing the right mouse button:

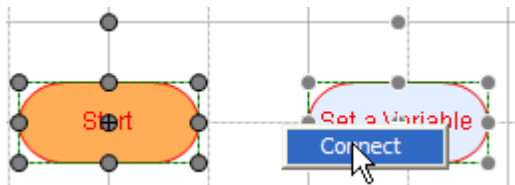

Connect Wizards Steps

Steps or connectors can be deleted by selecting them with the mouse and pressing delete.

The following Wizard steps are available:

- **Start** - Defines the start of the wizard. Is required in all wizards.
- **End** - Defines the end of the wizard. Is required in all wizards.
- **Ask a question** - Ask the user a question. As a result different paths in the wizard are taken.
- **Set a Variable** - Ask the user for information and store this in a named variable.
- **Query for Multiple Items** - Same as *Set a Variable* but allows multiple answers from the user. These answers can be iterated through with the help of *Start of iteration/End of iteration*.
- **Create Document Objects** - Create document objects of a certain type. The document object text (Title) may contain the value of a variable from e.g. *Set a Variable* or *Query for Multiple Items*.
- **Select Objects** - This step is intended for Regulatory Wizards created for audits and allows the user to drag document objects from the existing project to prove objective evidence for the Question made in the step.

- **Start of Iteration** The step starts an iteration over a list of entries
- **End of Iteration** - The step marks the end of an iteration loop.

As an example on how they can be used, we will look at the Demo Wizard:

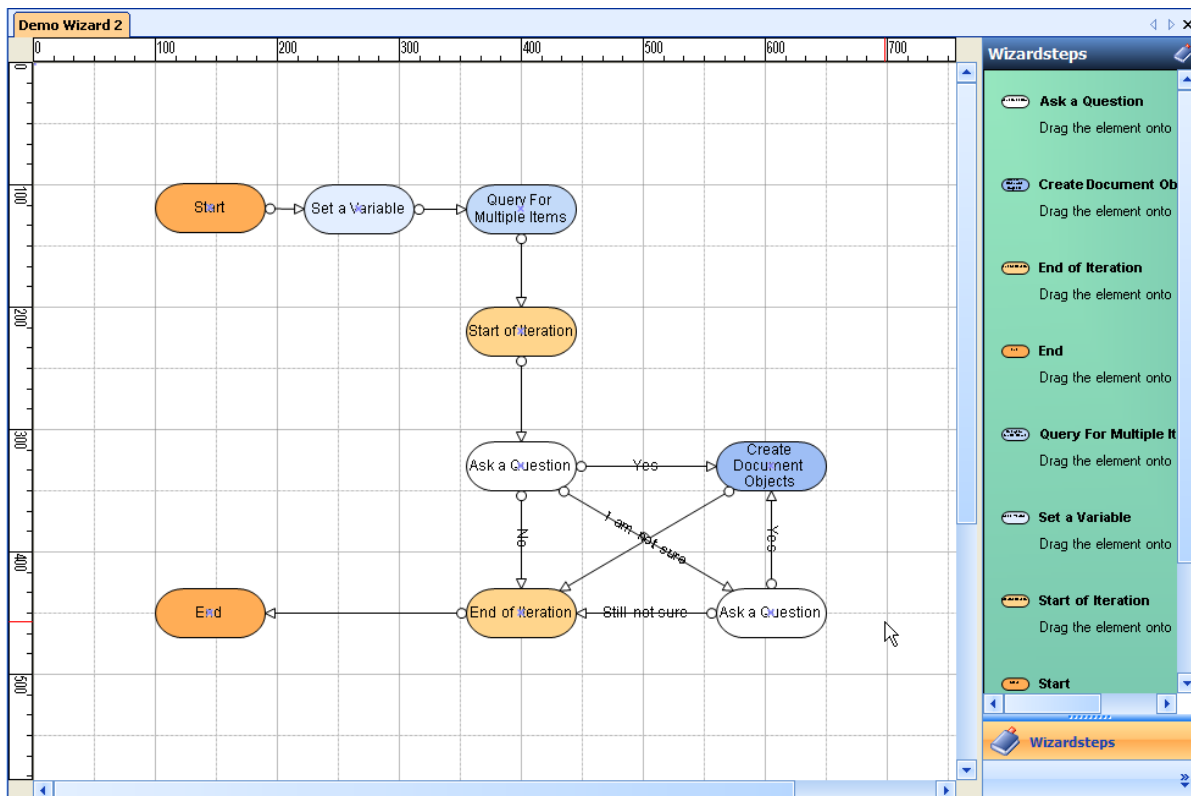

1. The *Start* step initiates the wizard and provides some introduction text to the user.
2. In *Set a Variable* the user is asked to provide a system definition, the response is stored in a the variable {system}:

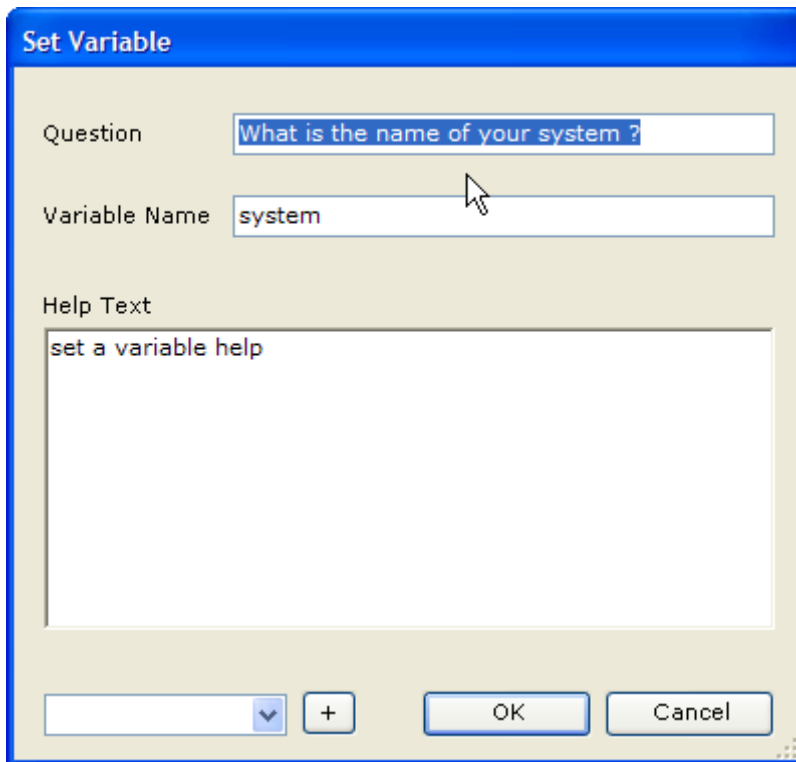

The 'Set Variable' dialog box has a blue title bar. It contains three main input areas: 'Question' with the text 'What is the name of your system ?', 'Variable Name' with the text 'system', and 'Help Text' with the text 'set a variable help'. At the bottom, there is a small dropdown menu, a '+' button, and 'OK' and 'Cancel' buttons.

3. In Query for Multiple Objects. The system is asked for possible records that are used by the system. The result is stored in the variable {records}.

**Note:**

*The variable {system} can be embedded in the question.*

*All available variables are listed in the bottom left combo box. Select one and click on  to insert them in a text field.*

4. A loop is started with *Start of Iteration*. The wizard will iterate through the entries in the list {records}. The current value of the list is passed to the variable {record} and can be used within the iteration.

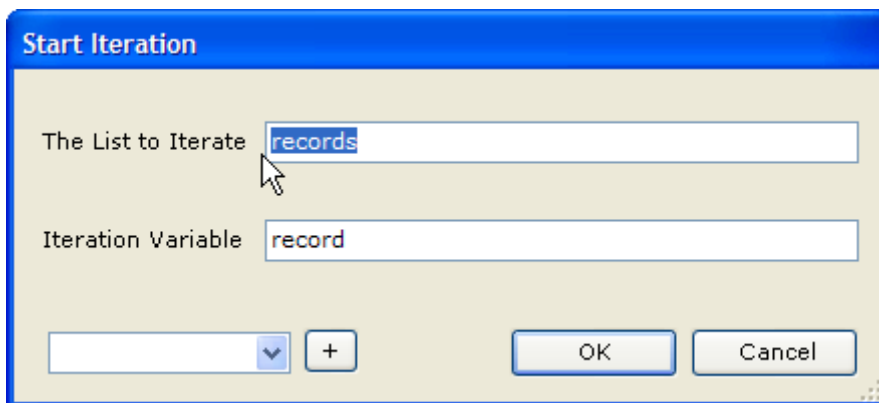

The 'Start Iteration' dialog box has a blue title bar. It contains two main input areas: 'The List to Iterate' with the text 'records' and 'Iteration Variable' with the text 'record'. At the bottom, there is a small dropdown menu, a '+' button, and 'OK' and 'Cancel' buttons.

- In *Ask a Question*, the user may select between 3 choices.

**Question**

Question

Should a requirement be created for {record} ?

Possible Answers

Possible Answers
Yes
No
I am not sure

Help Text

OK Cancel

- Depending on the choice of the user, 3 different paths may be entered. We will follow the path "Yes". This leads us to the step *Create Document Objects* which for each record will create a Document Object of Type Requirement.

**Create Document Objects**

Document Object Type

Requirement

Chapter

DemoWizard

Document Object Title
Create a requirement for {record}

OK Cancel

- When done, the iteration will start from the beginning for the next value of {record} until all items in the list {records} have been handled.
- When all {records} have been handled, the wizard reaches the step *End* which displays some information to the user and ends the execution of the wizard.

The step *Select Objects* (which was not part of the demo wizard) could be used within a similar flow to ask the user to point to existing Document Objects which are objective evidence for the question of the step.

## 6.4 User Settings

Start with:

1. Log Settings, The default is to use the log level INFO and to NOT log database interaction. Changing these options will have a considerable impact on performance but can sometimes be requested by your Aligned representative on product support matters.

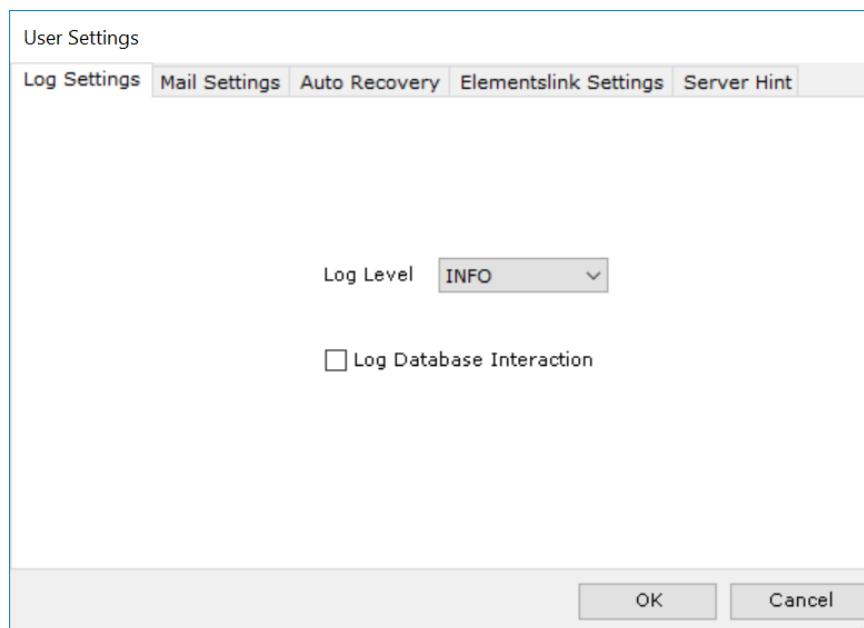

2. Email Settings, Settings to send mail to get support. Either your Microsoft Outlook mail client is used or you may mail directly from Aligned Elements in which case you have to configure the SMTP settings. User and password only has to be entered if your mail server requires authentication. The SMTP Server is a name on the form *mail.yourcompany.com*.

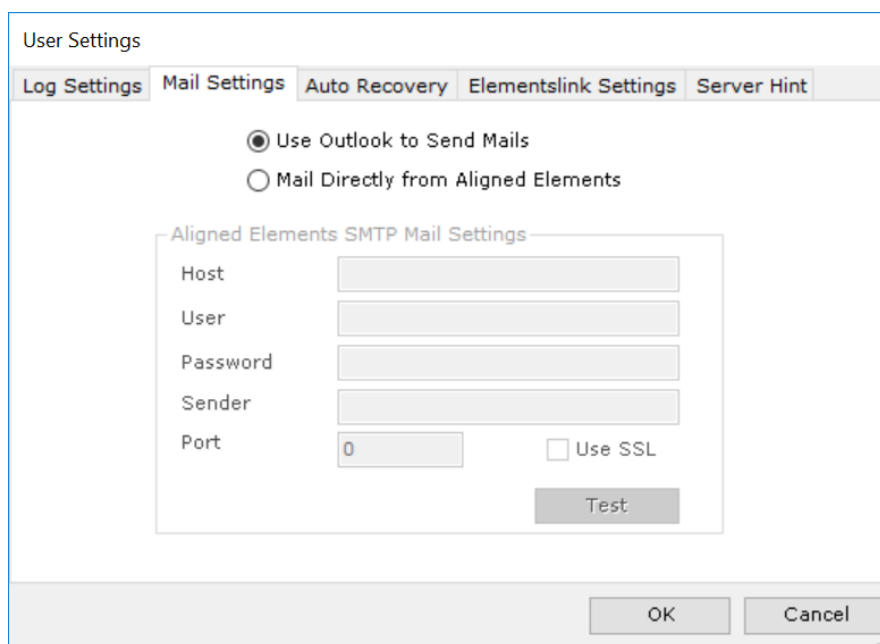

3. Auto Recovers, Activating auto-recovery of Document Objects implies that an intermediate data file is regularly stored for Document Objects that are opened in a Document Object Form.

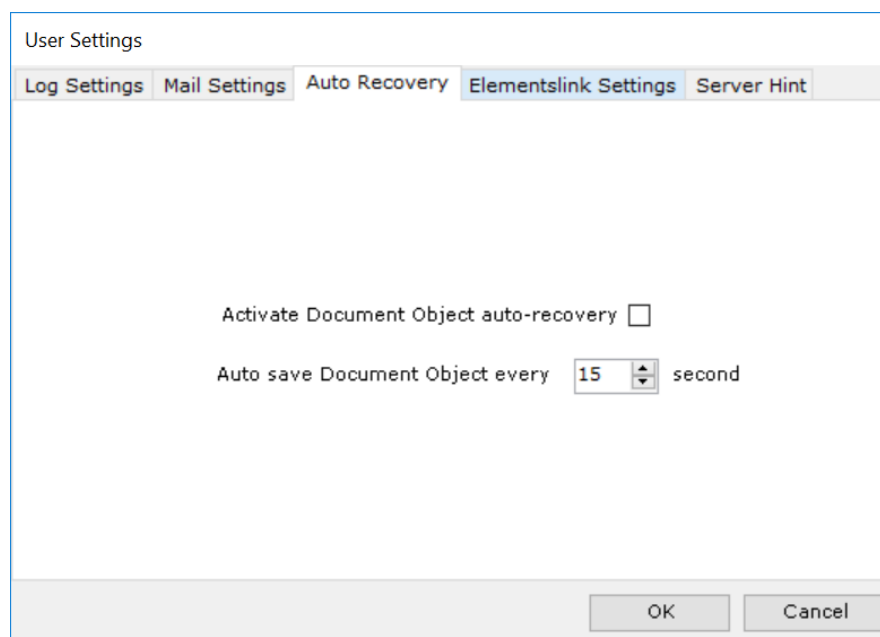

If Aligned Elements should crash, these recovery files are displayed at startup

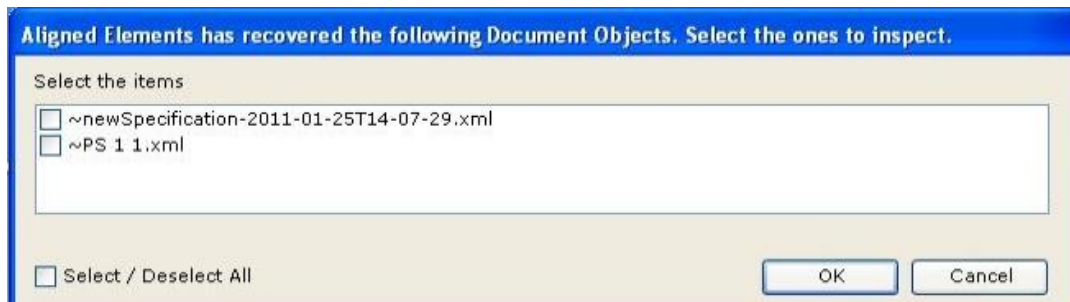

The first entry indicates a specification that was created and modified but never saved and therefore has no assigned ID. When this specification gets recovered, it is assigned a new ID.

The second entry indicates a specification with the ID PS 1 rev 1. When this specification is recovered it is assigned the same ID but a new revision.

The user has the option to recover the last stored changes from these recovery files. Note that only attribute data is recovered (not traces).

4. Elements Link Settings, The visible text of the links created using drag and drop can be configured using these settings.

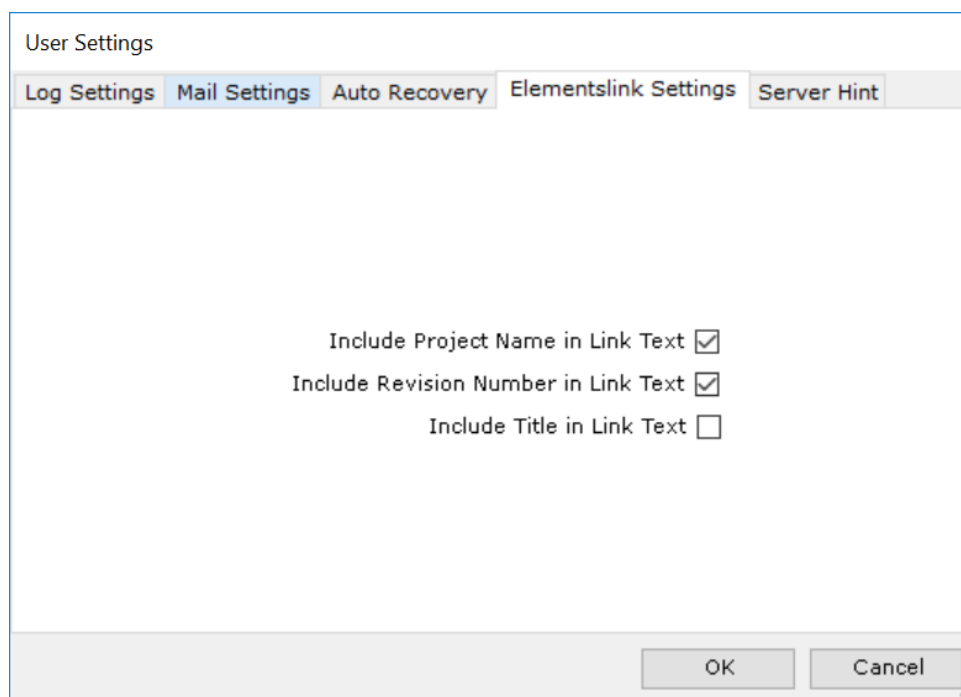

5. Server Hints, Server hints are used for setups using particular server SQL Server Settings such as server password and communication ports. Server hint files can be created by the Aligned Support Team. For questions, contact [support@aligned.ch](mailto:support@aligned.ch)

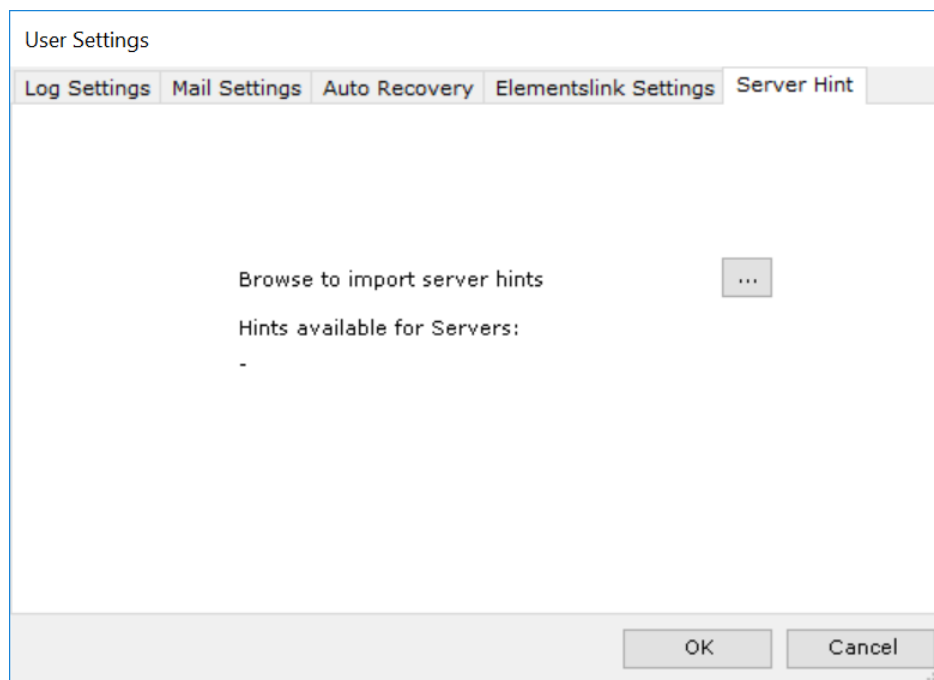

## 6.5 Project Settings

The project settings contain common settings for the project which might change over the project duration:

### 6.5.1 Risk Management Settings

Risk Management Settings displays the RPN threshold for all risks. This threshold is defined in the associated risk rvt template (e.g. in the FailureMode.rvt file).

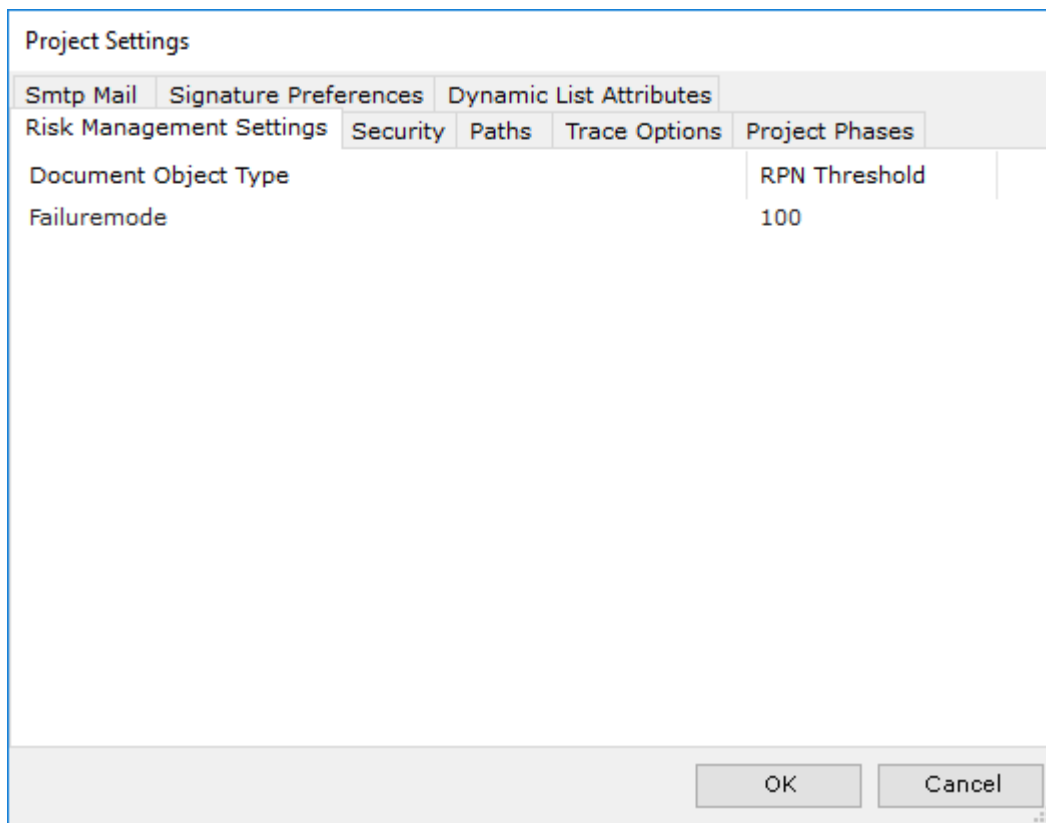

## 6.5.2 Security Settings

### Password Expires After # Days

Defines when the password expires due to password aging when the user has to select a new password. Max length: 365 days. Default: 90 days.

### Warn if Password Expires in # Days

Informs the user that the password is about to expire. Default: 10 days.

### Allow Windows Logon

If selected, checks the entered login credentials against the current Active Directory. Only applies to user which have an Aligned Elements user name identical to their Windows user names.

### Allow Automatic Change Comment

If selected, the value in the Automatic Change Comment will be automatically applied as Change Comment when saving an updated Document Object without displaying the Gap Form.

This option is active for all modifications actions except when performing Update Multiple Items and is active for all users in the project.

### Automatic Change Comment

The Automatic Change Comment applied as Change Comment, if this feature is active.

Project Settings

Smtip Mail Signature Preferences Dynamic List Attributes

Risk Management Settings Security Paths Trace Options Project Phases

Passwords expire after 90 days

Warn if pwd expires in 10 days

Allow Windows Logon ☐

OK Cancel

### 6.5.3 Paths

Project specific path to the Project Templates (see 6.7).

**Project Settings**

Smtip Mail | Signature Preferences | Dynamic List Attributes | **Paths** | Trace Options | Project Phases

Risk Management Settings | Security

Template Path (browse to modify) Browse

C:\Users\Karl Larsson\Desktop\Elements Templates

Storage Connection String (Optional)

User Dictionary Path (browse to modify) Browse

Web Base Url (if applicable)

OK Cancel

#### 6.5.4 Trace Options

##### **Automatically update linked traces to Latest Revision**

Applies to traces between projects. Automatically updates traces between parent objects in other projects and modified child object when child object is committed.

*Necessary prerequisite is that traces between parent and child objects are to latest revisions ("most current") before modification takes place.*

##### **Suspect Traces are only Cleared Manually**

Overrides the default behaviour of automatic clearing of the suspect trace state when the child object in the suspect trace relationship is updated.

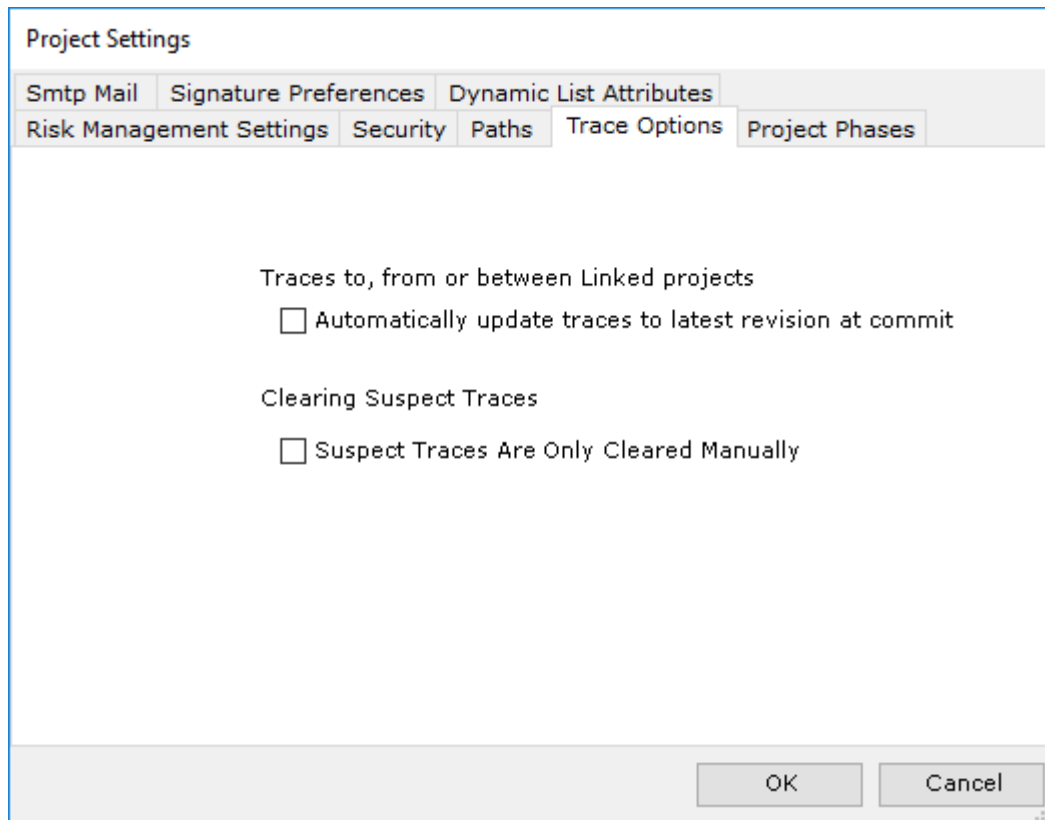

### 6.5.5 Project Phases

Setting up and modifying Project Phases.

In order to compare the status of a concrete deliverable and the status that the QMS specifies for a certain Project Phase, Aligned Elements needs information about

- The name and the order of the Project Phases according to the QMS.
- The name of the current Project Phase.

Add the names of the Project Phases according to your QMS and arrange the phases in falling order.

Use the check box to declare the current Project Phase.

### 6.5.6 Sntp Mail

Project Settings

Risk Management Settings Security Paths Trace Options Project Phases

SmtP Mail Signature Preferences Dynamic List Attributes

Aligned Elements SMTP Mail Settings

Host

User

Password

Sender

Port  ☐ Use SSL

Test

OK Cancel

The values are applied as:

- Host – The smtp server address (e.g. smtp.gmail.com)
- User – An email address that has an account on the server
- Password – The password matching the User
- Sender – The name you want to appear as sender in the email
- Port – The port used (e.g. 465 for SSL)
- Use SSL – check if SSL / TLS shall be used

Use the **Test** button to check if an email can be sent.

### 6.5.7 Signature Preferences

These settings define which signature mode to use and where on a PDF the signatures should be placed.

*Note! The settings apply to all PDF:s in the project.*

**Project Settings**

Risk Management Settings | Security | Paths | Trace Options | Project Phases  
 Smtip Mail | Signature Preferences | Dynamic List Attributes

**Aligned Elements Signature Preferences**

Mode: NoCertificate

Start Page: 1 from FromBeginning

Sign Direction: Down Position LLX: 30 LLY: 400

Size: Height: 100 Width: 250 Gap: 30

☐ Add Document Info  
☐ Document Info - Use Version  
☐ NoCertificate - Show Time in Stamp  
☐ NoCertificate - Use Small Font

☐ NoCertificate - Use Location  
☐ NoCertificate - Use Reason  
☐ NoCertificate - Use Comment

Test

OK Cancel

- Mode - Use Electronic Certificates or No Certificates
- Start Page – On which page to place the signature relative the “from”-setting:
  - From Beginning
  - From End
  - Create Page From Beginning – an additional page is created for signatures
  - Create Page From End - an additional page is created for signatures
- Sign Direction – The direction in which subsequent signatures are placed on the page.
- Position – The Lower Left X and Y position (in pixels) of the first signature.
- Height – The height of a signature box on the page.
- Width – The Width of a signature box on the page.
- Gap – the horizontal and vertical gap between signature boxes.
- Add Document Info – Adds information on the Document being signed to the signature page, includes:
  - File Name
  - File Object ID
  - Signature Object ID

- Reason for signature (from Signature Object)
- The Document Info is always placed 100px from the top of the page and 30 px from the page left and right boarder, stretching across the page. The Document Info box height is 100px.
- Use Version – Optionally include the Aligned Elements File Version in the Document Info.

For NoCertificate mode, the following options can be included in the signature stamp:

- Use Location – optionally include Location information.
- Use Reason – optionally include the Reason in each signature.
- Use Comment – optionally include the Comment in each signature.
- Show Time in Stamp – include exact signature time and timezone offset. Note that the Assigned User Table Attribute must contain a DateTimeColumn for this option to work.
- Use Small Font – writes the signature information in smaller font to allow more signatures to fit on a single page.

*Note! The combination of signature preferences and the configuration of the Signature.rvt file must be aligned. Ask your Aligned representative for advise on this matter if necessary.*

Use the **<Test>** button to create a PDF page displaying the signature layout using the current settings.

**Document Signature Information**  
**File Name:** A4SignatureTestDocument.docx  
**File Version:** 1.2  
**Aligned Elements File ID:** Hypertenix-FI 13 5  
**Aligned Elements Signature ID:** Hypertenix-SI 17  
**Signature Reason:** Reason for Test PDF

Below this box, there are four separate boxes arranged in a 2x2 grid, each containing electronic signature information:

- Top Left:**

**Electronic Signature by:**  
 Signer #1  
 Date: 2017-03-03  
 Role: Admin  
 Comment: Release at M3
- Top Right:**

**Electronic Signature by:**  
 Signer #3  
 Date: 2017-03-03  
 Role: Admin  
 Comment: Release at M3
- Bottom Left:**

**Electronic Signature by:**  
 Signer #2  
 Date: 2017-03-03  
 Role: Admin  
 Comment: Release at M3
- Bottom Right:**

**Electronic Signature by:**  
 Signer #4  
 Date: 2017-03-03  
 Role: Admin  
 Comment: Release at M3

### 6.5.8 Dynamic List Attributes

If Dynamic List Attributes are configured in the template set, they are listed in the left list. Click on an item to display the current dynamic item values. Add or remove items to adapt the list.

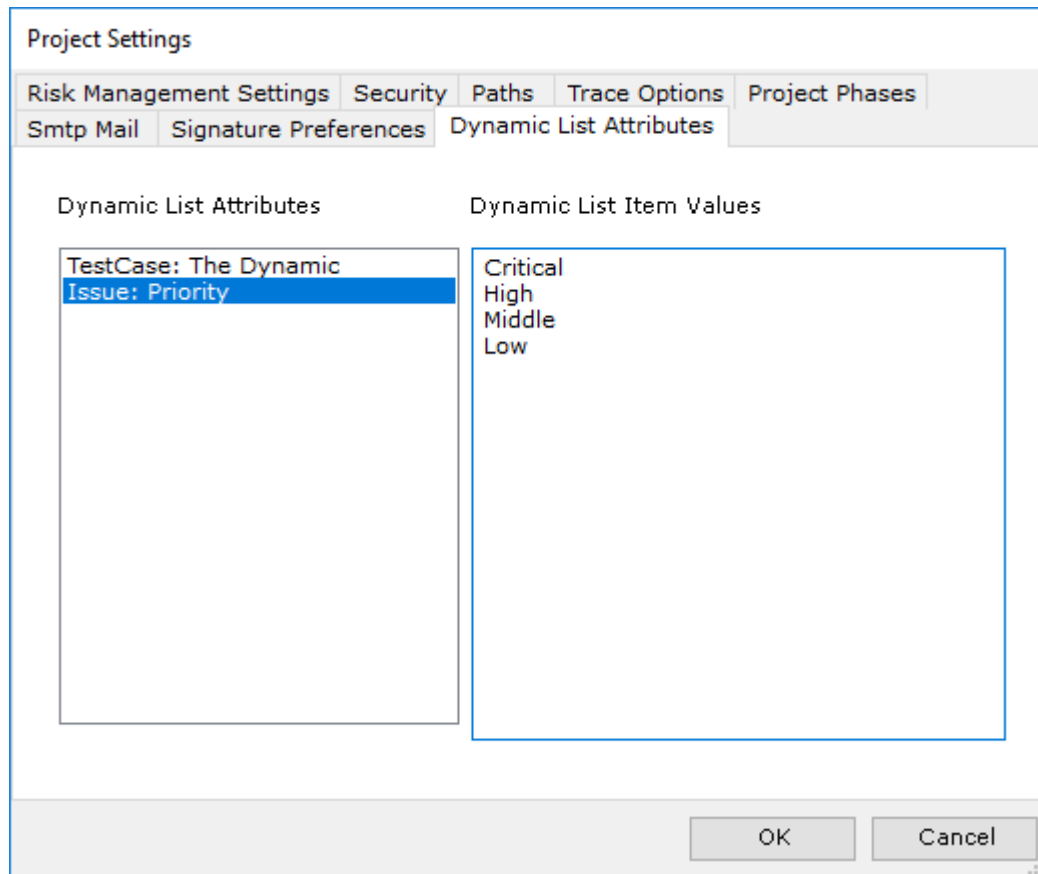

*Note! A list of Dynamic List Attribute items may contain an empty string but may not include duplicates.*

*Note! Standard items for Dynamic List Attributes can be defined in the templates. These standard items are not displayed here.*

*Note! The Dynamic List Attribute can be configured to allow users to add new values on the fly in the Document Object form.*

### 6.5.9 Export / Import of Project Settings

The Project Settings can be exported and later imported into a different project. This is especially handy when distributing company-wide SMTP Settings and Signature Preferences.

When importing the exported Project Settings xml file in a different project, the following parameters are ignored:

- Project Name
- Project Creation Date
- Project Version
- Current Project Phase
- Any information about linked projects

*Note! You can modify and trim the exported xml file to only contain the parameters you want to be imported. Since this feature can have significant consequences on your project, treat it with considerable consideration.*

## 6.6 Unlocking Objects

As long as a document object is displayed in a Document Object Form, it is locked by the user that is currently modifying it. The document object is unlocked when the user either cancels the Document Object Form or commits the object. There exist occasions when document objects may remain locked, e.g. after a computer crash. The **Unlock Objects** function under the **Project Menu** offers a possibility to release individual locks on selected objects.

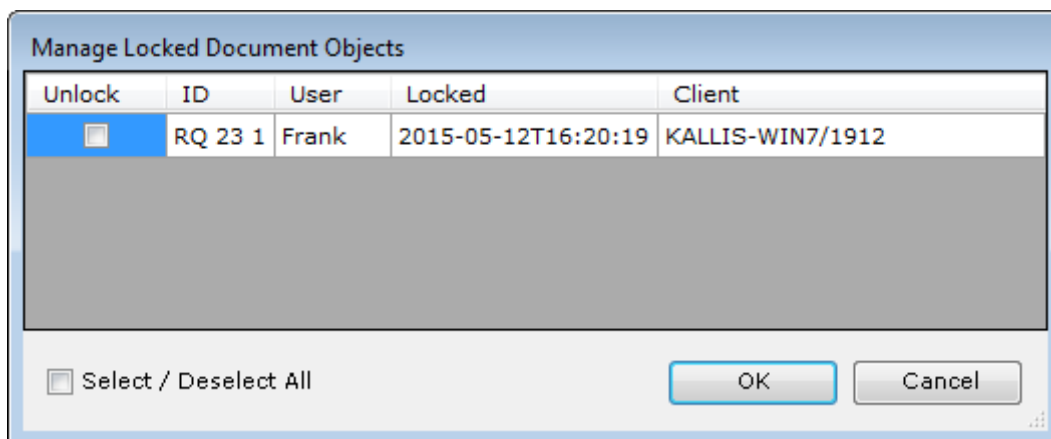

*Note! Unlocking an object that a user is currently working on may result in an exception when the user tries to commit the locked object. Therefore, make sure that the document objects you unlock are not currently used by any user.*

## 6.7 Setting up Project Templates

The project templates is a set of files that define the an Aligned Elements configuration. The templates defines the number and name of your Design Control Items, how they shall look and behave and much more.

Upon project creation, an important step is to refer to the location of the template files. This means that all clients need (read-)access to the templates and therefore also the template location. The most common location for the templates are somewhere on the company's network.

There exist two sets of project templates:

- Definition of document object types including their attributes. These are xml files with the file extension *.rvt*. These files also contain the definition of the rules used to determine if any inconsistencies exist.
- Document templates used for the Microsoft Word integration. These files define how a Document Object is displayed and formatted in Microsoft Word. The Word templates for the trace tables and for the revision history also belong to this set of templates.

The following naming convention of the files is used:

For each template for a document object type in the folder \<YourTemplates> the same name exists for the Microsoft word templates with the file extension .docx in the folder \<YourTemplates>\RTFTemplates.

The revision history template is called:

\<YourTemplates>\RTFTemplates\RevisionHistory.xml

Only trace table templates exist in the folder \<YourTemplates>\TraceTemplates

### 6.7.1 Project Templates in Azure File Storage

For distributed scenarios, it might make sense to place the templates somewhere outside the company network on a location which every project member can reach. To accommodate for such situations, Aligned Elements supports storing templates on an Azure File Storage in the Cloud.

To designate a location in an Azure File Storage, you need to supply two pieces of information:

- 1) The path to the templates on the form "<file storage name>\<any subfolder>"
- 2) The Storage Connection String

**Project Settings**

Smtip Mail | Risk Management Settings | Security | **Paths** | Trace Options | Project Phases

Template Path (browse to modify) Browse

templatelstorage\AlignedElementsTemplates

Storage Connection String (Optional)

DefaultEndpointsProtocol=https;AccountName=forunittest;AccountKey=YGrDXqkR

User Dictionary Path (browse to modify) Browse

Web Base Url (if applicable)

OK Cancel

To enter this information during project creation, click Cancel in the "Browse to Template" dialog. You will then be asked if you want to designate an Azure File Storage location. Click "Yes" and supply this information in the following dialog.

The entered information is later available in the Project Settings / Path Tab page. If you want to redesignate a projects template path from a regular file server location on a local network to an Azure File Storage, use the Project Settings / Paths tab to enter the information described above.

For easy manipulation, upload and download of files on an Azure File Storage, we recommend downloading and installing the "Microsoft Azure Storage Explorer".

#### 6.7.1.1 Using Compressed Template Files on an Azure File Storage

When Aligned Elements open a project and accesses the templates on an Azure File Storage, this might give a slower opening experience than when the templates are located on a local network. To speed up this process, you can optionally zip all template files and place it in a file called "CacheRVT.zip" in the template root location.

Note that you can either replace all templates with this one zipped file or place it parallel to the files that you just placed in the zip. In the latter case, Aligned Elements will use the zip file as long as there is no other template file that has a modification date later than the creation date of the zip file.

#### 6.7.2 Changing templates for an existing project

Template changes are only detected at project load. If any modifications are detected, Aligned Elements will automatically update the document objects to match the new template changes, e.g. remove an attribute or add a column in a table. This will result in a new revision for all affected document objects. During this process the project may only be loaded by one single user and this user must have Project Administration rights.

#### 6.7.3 Defining Document Object Types

You can configure the following items:

- Attributes
- Allow to generate other document objects from this object
- Allow to execute e.g. Test Cases.
- Validation rules to show any inconsistencies

*Note: For a full xml schema of all possible configurations, please contact [support@aligned.ch](mailto:support@aligned.ch).*

Here are some examples for different types of attributes:

- String attribute:  
`<StringAttribute Name="Description" DefaultText="None"/>`
- Rich Text attribute:  
`<RichTextAttribute Name="Description" ValuelEmpty="Intentionally Left Blank"/>`

- Integer Range attribute:  
`<IntRangeAttribute Name="Priority" MinValue="1" MaxValue="10"/>`
- Enumeration attribute:  
`<EnumAttribute Name="Priority" >`  
`<Items DefaultItem="Low">`  
`<Item>High</Item>`  
`<Item>Middle</Item>`  
`<Item>Low</Item>`  
`</Items>`  
`</EnumAttribute>`
- User Enumeration attribute:  
`<EnumUserAttribute Name="AssignedToUser" SetCurrentUserAsDefault="true"/>`
- Multiselect attribute:  
`<MultiSelectAttribute Name="Multi">`  
`<Items>`  
`<Item value="One" selected="true"/>`  
`<Item value="Two" selected="false"/>`  
`<Item value="Two and a half" selected="false"/>`  
`</Items>`  
`</MultiSelectAttribute>`
- Array Attribute:  
`<ArrayAttribute Name="ObjectsInFile" />`
- File attribute:  
`<FileAttribute Name="File" />`
- Date Time attribute:  
`<DateTimeAttribute Name="DueDate" ShowTime="false" />`
- Dynamic List attribute:  
`<DynamicListAttribute Name="Item" UserCanAdd="true">`  
`<Items DefaultItem="Machine">`  
`<Item value="Machine"/>`  
`<Item value="Tool"/>`  
`<Item value="Instrument"/>`  
`</Items>`

</DynamicListAttribute>

- Traced Object Attribute

The Traced Object Attribute displays traced object information in a table. This attribute is only supported by the Web Client.

The definition looks like:

```
<TracedObjectsAttribute Name="Dependent Requirements">
  <TracedType TypeName="Design Input Requirement" TraceDirection="Outgoing" CanCreate="true">
    <DisplayedAttribute Name="Title"/>
    <DisplayedAttribute Name="Description"/>
  </TracedType>
</TracedObjectsAttribute>
```

- Table attribute:

```
<TableAttribute Name="Column Variants" ContainsRichText="true" ValueIfEmpty="-">
```

```
  <Columns>
    <Column Template="Arial10.rtf" ReadOnly="true">My Text</Column>
    <CheckBoxColumn Name="CheckBoxColumn" ColumnFixedWidth="50"/>
    <DateTimeColumn Name="DateTimeColumn"/>
    <UserEnumColumn Name="UserEnumColumn"/>
    <EnumColumn Name="Number">
      <EnumItem Value="One" IsDefault="false"/>
      <EnumItem Value="Two" IsDefault="true"/>
      <EnumItem Value="Three" IsDefault="false"/>
    </EnumColumn>
    <MultiSelectColumn Name="Colors">
      <MultiSelectItem Value="Blue"/>
      <MultiSelectItem Value="Red"/>
      <MultiSelectItem Value="Green"/>
    </MultiSelectColumn>
    <IncomingTracesColumn Name="References" IncludeTitle="true">
      <AllowedTraceType TypeName="Requirement"/>
    </IncomingTracesColumn>
    <MixedTracesColumn Name="Incoming and Outgoing Traces"/>
    <OutgoingTracesColumn Name="Issues">
      <AllowedTraceType TypeName="Issue"/>
    </OutgoingTracesColumn>
  </Columns>
```

</TableAttribute>

Attributes are displayed in the **Document Object Form** (see 2.6) in the order they appear in the template file. The **Document Object Form** has a fixed number of columns (8) and a flexible number of rows. When all columns are full for a row, the attribute will be placed on the next row. The row

has the height of the highest control within the row. You may use the following settings for any type of attribute to control the layout:

- **ColumnSpan** - a value between 1 – 8, where 8 is the full width of the document object form
- **CanGrow** - can be true or false and if true, the control will adapt to display the full content. If false, a scroll bar will appear to allow the user to see the full content.
- **Height** - the height of the control in pixels. A normal 1 row text box is usually 45 pixels high.
- **TopPadding** - space above the control in pixels
- **BottomPadding** - space below the control in pixels
- **LeftPadding** - space left of the control in pixels
- **RightPadding** - space right of the control in pixels

An example for 3 string attributes could be:

```
<StringAttribute Name="Description" ColumnSpan="3" CanGrow="true" Height="90"/>
```

```
<StringAttribute Name="Name" ColumnSpan="2" CanGrow="false" Height="45" TopPadding="4"
BottomPadding="4" LeftPadding="10" RightPadding="10"/>
```

```
<StringAttribute Name="Comment" ColumnSpan="6" CanGrow="false" Height="90"/>
```

This would result in 2 rows where Description and Name are placed on one row with the nominal height 90 (the row height could grow). Name has some padding to be positioned more in the middle. On the second row Comment would be placed in the first 6 columns:

Description	<div style="border: 1px dashed black; padding: 2px;">Name</div>			
Comment				

You can optionally define a default value that is automatically added to empty fields (**ValueIfEmpty**) at Document Object creation. This is useful if you want to ensure that empty fields also in a word document, clearly states that they are empty.

For Rich Text Attributes, you can also optionally add a template:

```
<Template>MyRtfTemplate.rtf</Template>
```

And equivalent for Table columns:

```
<Column Template="MyRtfTemplate.rtf">Stimuli</Column>
```

The template is a file which you can create in word and save in the rich text format (rtf) in the same directory as your project templates. It allows you to e.g. set the default font for newly created attributes of this sort or to provide some default text in the field.

For Enum Attributes you may also define workflows by configuring the valid transitions between the values e.g.:

```
<EnumAttribute Name="Status">
```

```

<Items DefaultItem="Open">
  <Item value="Open"/>
  <Item value="Duplicate"/>
  <Item value="Misunderstood"/>
  <Item value="Closed"/>
</Items>
<Workflow>
  <Transition Value="Open" NextValue="Duplicate">
    <Conditions>
      <TracedToRule ToTraceTypeName="Requirement"/>
    </Conditions>
  </Transition>
  <Transition Value="Open" NextValue="Misunderstood"/>
  <Transition Value="Open" NextValue="Closed">
    <Action Action="Sign"/>
    <Action Action="Email" ActionDataId="mail123"/>
  </Transition>
  <Transition Value="Duplicate" NextValue="Open"/>
  <Transition Value="Misunderstood" NextValue="Open"/>
  <Transition Value="Closed" NextValue="Open"/>
  <ActionDatas>
    <EmailData Id="mail123" NotifyUsersInAttribute="AssignedTo">
      <UserGroupToNotify>Administrator</UserGroupToNotify>
      <UserGroupToNotify>Tester</UserGroupToNotify>
    </EmailData>
  </ActionDatas>
</Workflow>
</EnumAttribute>

```

There are a number of workflow options available:

- Consistency validation- Use this conditions to validate inconsistencies as part of the transition. If the inconsistencies are found, then the user is not allowed to make the transition change.
- Invalidation/Reset – Resets a state (defined as an attribute) if an attribute is changed.
- Signatures - Generates an electronic signature round when a transition takes place to formally sign-off on the transition (see section 3.17).
- Send Emails - Send an automatic email when a transition takes place to designated stake holders (User Groups) to keep them informed on the change that just happened. The email will contain a hyper link to the current Document Object.
- Set Attribute - Allows to set an attribute to a value as a result of the workflow transition. If the attribute type is a date-time attribute, the value will default to the time “now”.
- Generate Document Object – Automatically generates a specified item from the source item.
- Copy file objects to an external location - Copies the contained file of a file attribute (if existing) to an external location on the network e.g. for DMS processing.

- Here the most common options for the copy file action are explained:
  - *Target Directory*, where to place the file outside of Aligned Elements
  - *Convert To PDF*, most file types can be converted to PDF.
  - *Log-File*, a log file common to all users can be enabled, typically in the target directory
  - *Copy File Strategy*, how the file copy will be named:
    - No => No Strategy, copy keeps the same name as the original file, but do not overwrite any existing file with the same name
    - No Overwrite => Same as No, but overwrites any existing files if found in the target directory with the same name as the original file
  - IDDir => Create a subdirectory in the target directory named after the file object ID and revision and copy the file there. File name is the same the original file name.
  - Index => append a numeric index to the file name to make it unique
  - *Create Unique Folder on Error*, if something goes wrong after all retries, one last attempt is to copy the file using the IDDir strategy.
  - *Meta-Data Template File*, additional information about the file can also be exported. This will be included into a metadata file on the form of the configured template. The file must exist in the template directory
  - *Re-Create Folder Structure*, if true, the chapter structure in the file explorer will be re-created in the target Directory and the files copied into their respective location. This way the File explorer can be mirrored in the target directory
  - *PlaceCopyInProjectFolder*, if true, an additional folder with the project name is created (if not existent) in the destination path.
  - *PlaceCopyInTypeNameFolder*, if true, an additional folder with the type name (of the Document Object) is created (if not existent) in the destination path. If *PlaceCopyInProjectFolder* is also true, then the typename folder is placed in the project folder.
- Start an external process that optionally can process Aligned Elements data output. Note that Aligned Elements does not wait for the process to complete or react to the process execution result.
  - The options for starting an external process are:
    - *ProcessPath*, the path to the executable to start.
    - *Arguments*, The arguments to pass at process start. The argument string can contain placeholders to pass data (always passed as a string).
      - To pass attribute data, e.g. the Description, write {attr.Description}. File attributes are written to a physical location (see ExportPath) and the arguments will be replaced with the full path.
      - To pass user data, write {user.UserName}, {user.FullName}, {user.Email}.

- To pass document object data, {do.Title}, {do.Disabled}, {do.ID}, {do.IDRev}, {do.Project}, {do.ParentChapter}, {do.Revision}, {do.ElementsLink}, {do.ElementsWebLink}.
- To pass the document object as an export file, {export}. The argument will be replaced with the physical location of the export file (see ExportPath)
- *ExportPath*, the path to which Files are written e.g. in File attributes or fully Exported Document Object.
- *ExportTransformation*, optional xml transformation in xslt when performing an export of a Document Object.
- Lock Document Object – This Action locks the Document Object itself, or document objects defined in the objects IDArrayAttributes.
  - The following options are available for the Lock Objects action:
    - The Lock Reason – is displayed to the user when he tries to edit the locked object. The Lock Reason can dynamically replace the following parameters with its corresponding data value:
      - {ID}
      - {IDRev}
      - {IDNoProject}
      - {IDRevNoProject}
      - {TypeName}
      - {Title}
      - {RevisionNr}
      - {RevisionDate}
      - {RevisionComment}
    - IDArrayAttributeName – File Objects and Review Objects use IDArrayAttributes to define object collections on which they operate. As an alternative to lock the object itself, the Lock Action can lock the items defined in these IDArrayAttributeNames.
- Unlock Document Objects – This Action is similar to the Lock action. The optional ID Array Attribute parameters works as in the Lock Action. The Reason parameter is used to unlock the items (in the set) that have a Lock Reason that *contains (i.e. not identical to)* the Reason defined in the unlock action.

In a similar way, a transition may be triggered by other modifications to the document object. This behaviour can be achieved through e.g. Dependent Transitions. The transition is controlled by a condition. Here an example from the File template:

```
<Attributes>
  <StringAttribute Name="Description" />
  <FileAttribute Name="File"/>
```

```

<ArrayAttribute Name="ObjectsInFile" Alias="Objects In File"/>
<ArrayAttribute Name="FrozenObjectsInFile" Alias="Frozen Objects In File"/>
<EnumAttribute Name="Validity" >
  <Items DefaultItem="Draft">
    <Item>Draft</Item>
    <Item>Released</Item>
  </Items>
  <Workflow>
    <DependentTransition Value="Released" SetValue="Draft">
      <Condition AttributeName="File" Operator="AttributeChangedAnd" />
    </DependentTransition>
    <Transition Value="Draft" NextValue="Released" Action="Sign"/>
    <Transition Value="Released" NextValue="Draft"/>
  </Workflow>
</EnumAttribute>
</Attributes>

```

The attribute Validity will automatically be set to Draft if the File Attribute 'File' is modified (but not if e.g. the Title is changed).

Below is an additional example for a test case result which sets the overall test result based on entries in the table 'TestInstructions' which has a column with checkboxes called 'Passed':

```

<EnumAttribute Name="Result" ReadOnly="true" ColumnSpan="1">
  <Items DefaultItem="NotExecuted">
    <Item>NotExecuted</Item>
    <Item>Failed</Item>
    <Item>Passed</Item>
  </Items>
  <Workflow>
    <DependentTransition Value="" SetValue="Passed">
      <Condition AttributeName="TestInstructions" Column="Passed" Operator="All" MatchValue="True"/>
    </DependentTransition>
    <DependentTransition Value="" SetValue="Failed">
      <Condition AttributeName="TestInstructions" Column="Passed" Operator="AtLeast One" MatchValue="False"/>
    </DependentTransition>
  </Workflow>
</EnumAttribute>

```

The Workflows can be configured to return a user defined message to notify the user that the workflow action has been / is being performed.

#### 6.7.4 Attribute modification in Templates

If you change add, remove or rename any attributes for an existing project, you will be asked if you want to update all affected objects during the loading of the project. If the change is intentional, respond yes, otherwise no and revert your changes to the template (to avoid the same question the next time you load the project).

If you responded yes for all affected document objects of this type a new revision will be created containing the modified attributes in the following manner:

- If an attribute is removed, the attribute will be removed from the new revision.
- If an attribute is added, it will also be added to the new revision.
- If a table attribute receives a change to the columns, the new revision will receive this change as well.

It is important to understand that old revisions are not affected of a template change (you will see the difference when you compare revisions)!

### 6.7.5 Configuring Chapter Descriptions

Note! This feature is only available in the Aligned Elements Web Client.

To activate the chapter description feature, set the web.config parameter:

```
<add key="useChapterDescription" value="true" />
```

The font definition used in the Chapter Description is similar to RichText and Table attributes, i.e. a rtf file is referenced. Therefore, in each .rvt template, define the font of the chapter description in the Type Info tag such as:

```
<TypeInfo TypeName="User Need" Prefix="UN" IsVisibleBook="true" DisplayOrder="5">
  <Category Name="Design Input" Order="0" Color="#1bade8"/>
  <ChapterTemplate>Calibri11.rtf</ChapterTemplate>
</TypeInfo>
```

Furthermore, update all Chapter docx templates to include a tag for the chapter name as well as for the description such as:

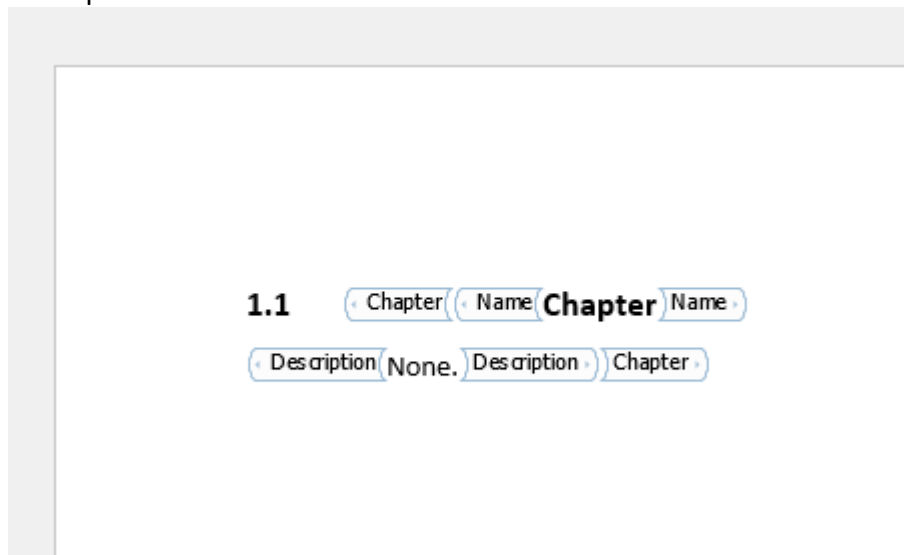

### 6.7.6 Configuring Validation Rules

In the template for the Document Object Type you can also define the possible validation rules that should apply to the object. The available rules and their parameters are:

The "Traced to" - rule enforces the relationship between the parent object and at least one child object. E.g. A requirement should have at least one trace to a specification:

```
<TracedToRule ToTraceTypeName="Specification"/>
```

The "Traced from" - rule enforces the relationship between a child object and at least one parent object of a given type. E.g. A specification should have at least one trace from a requirement:

```
<TracedFromRule FromTraceTypeName="Requirement"/>
```

The "Illegal Trace"- rule signalizes if there exists a forbidden relationship between the parent object and at least one child object. E.g. A requirement may not trace to a test case:

```
<IllegalTraceToRule IllegalTraceToTypeName="TestCase"/>
```

The "Illegal Trace From" - rule signalizes if there exists a forbidden incoof a given typeming tracefrom a parent object and at least one child object. E.g. A requirement may not trace from another Requirement:

```
<IllegalTraceFromRule IllegalTraceFromTypeName="Requirement"/>
```

The "Obsolete Linked Trace"- rule signalizes if there exists a trace to linked object of a non-most-current revision.:

```
<ObsoleteLinkedTraceRule/>
```

The "Not Reviewed" - rule enforces that the document object has been reviewed:

```
<NotReviewedRule ReviewTypeName="Review"/>
```

The "Open Issue" - rule checks if there parent object has any still open issues :

```
<HasOpenIssueRule TypeNameIssue="Issue" OpenAttributeName="Status">
  <ExpectedAttributeValue>Closed</ExpectedAttributeValue>
  <ExpectedAttributeValue>Duplicate</ExpectedAttributeValue>
  <ExpectedAttributeValue>Misunderstood</ExpectedAttributeValue>
</HasOpenIssueRule>
```

The "Suspect Trace" - rule, decides if the traces to the child objects should be set suspect if the parent object is changed to a new revision:

```
<SuspectTraceRule/>
```

Conversly, by applying the "IncomingSuspectTrace"-rule, an inconsistency will be raised of the object have an incoming suspect trace from another document object.

```
<IncomingSuspectTraceRule>
  <FromTypeName>Requirement</FromTypeName>
</IncomingSuspectTraceRule>
```

The "Risk Not Mitigated"- rule is implemented in the Failure Mode and checks if the risk probability number for the hazard after mitigation is above the treashold:

```
<RiskNotMitigatedRule RiskTypeName="Hazard" MitigationTypeName="Mitigation"
StopAtFirstInconsistency="false" AnyMitigationClearsSeverityInconsistency="true"/>
```

The "Harm Not Mitigated" - rule, is the equivalent for Risk Anylisis and checks the probaility and severity for the combination on the ProbailityOfHarm object before and after measures:

```
<HarmNotMitigatedRule ProbabilityOfHarmTypeName="ProbabilityOfHarm" HarmTypeName="Harm"
MeasureTypeName="Measure"/>
```

The “Consistent Classification” – rule, can be used in systems where a Risk Analysis is used. It checks that the Safety classification for e.g. a Sw Item is consistent with the Risk Analysis. For Sw Items with the lowest Safety Classification , i.e. ‘A’, there may optionally be a trace to a NoCause to justify that the Item is not implying any Harms in the system:

```
<HasConsistentClassification AttributeName="SafetyClassification" TypeNameCause="Cause"
TypeNameRiskAnalysis="RiskAnalysis" TypeNameNoCause="NoCause">
  <CheckTracesOfType>
    <Trace TypeName="SoftwareItem"/>
    <Trace TypeName="SoftwareUnit"/>
    <Trace TypeName="SOUP"/>
  </CheckTracesOfType>
  <ClassificationMapping>
    <Classification Value="A" MaxSeverity="1"/>
    <Classification Value="B" MaxSeverity="3"/>
    <Classification Value="C" MaxSeverity="5"/>
  </ClassificationMapping>
</HasConsistentClassification>
```

The “Attribute Value”- rule allows to consider an object inconsistent if an attribute doesn’t hold a certain value, e.g. an executed test case was not passed:

```
<AttributeValueRule AttributeName="Status">
  <ExpectedValue>Closed</ExpectedValue>
  <ExpectedValue>Duplicate</ExpectedValue>
  <ExpectedValue>Misunderstood</ExpectedValue>
</AttributeValueRule>
```

The “Related Attribute Value”-rule checks that the combination of 2 attribute values in an object are consistent. This rule can also be enforced before saving any objects (the user is then prompted with the inconsistency). Here an example from a Measure where the type of Measure should match the probability reduction:

```
<RelatedAttributeValueRule AttributeNameA="Type" AttributeNameB="ProbabilityReduction"
EvaluateAtCommit="true">
  <ValueMap ValueA="Design">
    <ValidValue ValueB="4"/>
  </ValueMap>
  <ValueMap ValueA="Protective">
    <ValidValue ValueB="3"/>
  </ValueMap>
  <ValueMap ValueA="Warning">
    <ValidValue ValueB="2"/>
  </ValueMap>
  <ValueMap ValueA="Information">
    <ValidValue ValueB="1"/>
  </ValueMap>
</RelatedAttributeValueRule>
```

To validate if all document objects in a file are up to date (have the most current revision), you can add the rule below:

```
<ObjectsInFileUpToDateRule AttributeName="ObjectsInFile"/>
```

To validate if all document objects in a file have been reviewed, you can add this rule.

```
<ObjectsInFileNotReviewedRule ConsistentIfReviewIsOpen="false" >
  <AttributeName>ObjectsInFile</AttributeName>
  <AttributeName>FrozenObjectsInFile</AttributeName>
</ObjectsInFileNotReviewedRule>
```

To ensure that a certain document object type has been added to a file, use the following rule:

```
<ObjectInFileRule FileName="File" AttributeName="ObjectsInFile"/>
```

To ensure that a certain document object is part of a signed file, use the following rule:

```
<ObjectInCompletedSignatureRule FileName="File" SignatureStatusAttributeName="Status"
SignatureTypeName="Signature" SignatureStatusValueClosed="Closed">
  <ArrayAttributeName>ObjectsInFile</ArrayAttributeName>
</ObjectInCompletedSignatureRule>
```

Test Cases can be configured to have the rule:

```
<ExecutedFromLastRevision/>
```

to ensure that the current revision of the Test Case has been executed.

Test Cases can also be checked for having been executed in non-completed Test runs:

```
<MissingExecutionInTestRunRule ExecutionTypeName="Test Case Result"/>
```

The "Invalid Trace Table"- rule signalizes if a cell in a Table Attribute Column contains the text denoting a trace that does not exist for the Document Object:

```
<TracedTableColumnRule AttributeName="TestInstructions" ColumnName="Issues"/>
```

The "Advanced Attribute State"-rule is similar to the "Attribute State"-rule but contain a lot more options. For example, the rule can be set up to check that all cells of a column in a Table Attribute actually have a value (i.e. are not empty):

```
<AdvancedAttributeValueRule>
  <Condition AttributeName="TestInstructions" Column="ActualBehaviour" MatchValue="EMPTY"
  Operator="AtLeastOne"/>
</AdvancedAttributeValueRule>
```

To check if a date has been passed or not, use the DueDate rule:

```
<DateOverdueRule AttributeName="DueDate" WarnDaysInAdvance="1"/>
```

This validation rule is useful in combination with other validation rules which can be linked through the usage of the Combine Rule.

To check for existing duplicates of an attribute value, use the Unique Attribute Value rule:

```
<UniqueAttributeValueRule TypeName="Requirement" AttributeName="Title"/>
```

The rule is case insensitive. This rule is fairly resource instance and can have a limiting effect on performance. Therefore, only use this for short string values.

Below is an example of a combination of trace rules to ensure that the document object *either* “has a trace to a specification” OR “to a use case”. If one of the rules are fulfilled then no inconsistencies are mentioned:

```
<CombinedRules Combination="OR">
  <TracedToRule ToTraceTypeName="Specification" />
  <TracedToRule ToTraceTypeName="UseCase" />
</CombinedRules>
```

It is also possible to create and combine conditional rules.

```
<ConditionalRule>
  <Condition>
    <AttributeValueRule AttributeName="RequirementType">
      <ExpectedValue>Software</ExpectedValue>
    </AttributeValueRule>
  </Condition>
<EvaluateIfConditionIsMet>
  <TracedToRule ToTraceTypeName="Specification" />
</EvaluateIfConditionIsMet>
<EvaluateIfConditionIsNotMet>
  <TracedToRule ToTraceTypeName="TestCase" />
</EvaluateIfConditionIsNotMet>
</ConditionalRule>
```

The rule above evaluates the AttributeValueRule on the condition clause and then generates inconsistencies based on the outcome of the condition. If the attribute “RequirementType” has the value “Software”, the value rule MissingTrace to specification is evaluated and generates an inconsistency if there is no specification trace. If the attribute value is not “Software”, then the MissingTrace to UseCase is evaluated.

The conditional rule can use combination rules and nested conditional rules in any of the clauses.

To validate objects based on states of traced objects the following validation rule can be used:

```
<ValidationOnTracesRule TypeName="Specification">
  <RulesToCheck>
    <TracedToRule ToTraceTypeName="Requirement" />
  </RulesToCheck>
</ValidationOnTracesRule>
```

If the above rule is applied to e.g. the type requirements, a requirement with a trace to a specification with a trace back to a requirement would generate an inconsistency for the first requirement.

To validate objects based on states of incoming traced objects the following validation rule can be used:

```
<ValidationFromTracesRule FromTypeName="Specification">
  <RulesToCheck>
    <TracedToRule ToTraceTypeName="Requirement" />
  </RulesToCheck>
</ValidationFromTracesRule>
```

```
</RulesToCheck>
</ValidationFromTracesRule>
```

If the above rule is applied to e.g. the type test case, an incoming traced specification lacking an incoming trace from a requirement, would generate an inconsistency.

All Inconsistencies can be configured to display a customized text message instead of the default text message by using the attribute `CustomizedText="My personal message"`.

The Inconsistencies can be configured to be checked and displayed at commit by setting the attribute `EvaluateAtCommit="true"` which prevents the object from being committed until the inconsistency is corrected.

As an alternative, the attribute `EvaluateAndWarnAtCommit="true"` can be used to notify the user about an inconsistency at commit but still permit the user to commit the object.

The `RulesID` permits you to refer to existing validation rules in other templates using the `<ValidationRuleReference RuleID="someRuleID"/>`

Note that Rules declared as Conditions in ConditionalRule templates cannot be referred to.

#### 6.7.6.1 Consistency Coverage parameters in Validation Rule definitions

1) To exclude a validation rule from the consistency calculation, use the `ExcludeFromCoverage` attribute (false by default).

2) To set the coverage weight for a validation rule, use the `CoverageWeight` attribute to set a weight (decimal value).

### 6.7.7 Special Template Sections

#### 6.7.7.1 Risk Specific

The RPN Threshold, the severity limit and the calculation formula (using normal C# syntax) is defined in a separate section below the Compulsory Traces section. For 3 intervals of the RPN threshold, use the CodeThreshold section instead of the attribute RPNThreshold. To allow to Display a Risk Summary, add a RPNTTable definition which describes how Severity, Probability and Visibility should be displayed on the X and Y axis:

```
<RPNCalculation RPNThreshold="100" SeverityLimit="8">
  <Code FunctionName="GetRPN">
    public int GetRPN(int severity, int probability, int visibility)
    {
      return severity * probability * visibility;
    }
  </Code>
  <CodeThreshold FunctionName="GetThreshold">
    public int GetThreshold(int severity, int probability, int visibility)
    {
```

```

int acceptable = 0;
int ALARP = 1;
int inAcceptable = 2;
int rpn = severity * probability * visibility;

if (rpn < 80)
{
    return acceptable;
}
else if (rpn < 100)
{
    return ALARP;
}
return inAcceptable;
}
</CodeThreshold>
<RPNTable Description="Risk Probability Summary" Acceptable="Good" ALARP="ALAP"
InAcceptable="Bad">
  <XAxis Description="Probability x Visibility">
    <Item Probability="1" Visibility="1"/>
    <Item Probability="2" Visibility="2"/>
    <Item Probability="3" Visibility="3"/>
    <Item Probability="4" Visibility="4"/>
    <Item Probability="5" Visibility="5"/>
    <Item Probability="6" Visibility="6"/>
    <Item Probability="7" Visibility="7"/>
    <Item Probability="8" Visibility="8"/>
    <Item Probability="9" Visibility="9"/>
  </XAxis>
  <YAxis Description="Severity">
    <Item Severity="1" />
    <Item Severity="2" />
    <Item Severity="3" />
    <Item Severity="4" />
    <Item Severity="5" />
    <Item Severity="6" />
    <Item Severity="7" />
    <Item Severity="8" />
    <Item Severity="9" />
  </YAxis>
</RPNTable>
</RPNCalculation>

```

### 6.7.8 Issue Proxy Specific

To set up an interface to an external bug trackers a special section can be added to a template directly after the TypeInfo.

To connect to Trac, define `AssemblyName="Elements.TracConnect.dll"`.

To connect to a Jira system, define `AssemblyName="Elements.JiraConnect.dll"`.

To connect to Gemini, define `AssemblyName="Elements.GeminiConnect.dll"`.

To connect to a TFS system, define `AssemblyName="Elements.TFS2.dll"`.

To connect to a GitHub system define `AssemblyName="Elements.GitHubConnect.dll"`

The IssueProxy has 3 sections:

- Properties, these define the specific communication properties for the chosen Assembly
- StatusMap, list the used status names and define if the status is considered open or closed.
- UserMap, map the user names between the 2 systems. If they are the same, then you can omit this section.

Here is an example for Trac:

```
<IssueProxy AssemblyName="Elements.TracConnect.dll" IssueBaseUrl="https://www.hosted-projects.com/trac/aligned/TracConnect/ticket/" DefaultOwner="somebody">
  <Properties>
    <Property Name="url" Value="https://www.hosted-projects.com/trac/aligned/TracConnect/login/xmlrpc"/>
    <Property Name="preauthenticate" Value="true"/>
    <Property Name="defaultComponent" Value="component1"/>
    <Property Name="defaultType" Value="defect"/>
    <Property Name="defaultQuery" Value="status=new|assigned|reopened"/>
    <Property Name="keepAlive" Value="false"/>
  </Properties>
  <StatusMap>
    <Map Status="new" IsOpen="true"/>
    <Map Status="closed" IsOpen="false"/>
    <Map Status="reopened" IsOpen="true"/>
    <Map Status="not initialized" IsOpen="true"/>
  </StatusMap>
  <UserMap>
    <Map ElementsUser="Bo" ProxyUser="bb"/>
    <Map ElementsUser="Joe" ProxyUser="jj"/>
  </UserMap>
</IssueProxy>
```

And here an example for Jira:

```
<IssueProxy AssemblyName="Elements.JiraConnect.dll" IssueBaseUrl="http://jira.atlassian.com/browse/"
DefaultOwner="somebody">
  <Properties>
```

```

<Property Name="url" Value="http://jira.atlassian.com/rpc/soap/jirasoapservice-v2"/>
<Property Name="preauthenticate" Value="true"/>
<Property Name="defaultComponent" Value="GUI"/>
<Property Name="defaultFilter" Value="Test Project Open"/>
<Property Name="jiraProject" Value="TST"/>
<Property Name="defaultIssueType" Value="Task"/>
</Properties>
<StatusMap>
<Map Status="Open" IsOpen="true"/>
<Map Status="In Progress" IsOpen="true"/>
<Map Status="To be reviewed" IsOpen="false"/>
<Map Status="Not Qualified" IsOpen="false"/>
</StatusMap>
<UserMap>
<Map ElementsUser="Bo" ProxyUser="xmlrpctestester"/>
<Map ElementsUser="Joe" ProxyUser="soaptester"/>
</UserMap>
</IssueProxy>

```

When connecting to a url, you can optionally use a client certificate. The client certificate must be installed in your certificate store (use Microsoft Management Console with the plug in for Certificates to manage your certificates). Use the following parameter to refer to the certificate using the display name:

```
<Property Name="certificateName" Value="My Client Certificate"/>
```

### 6.7.9 Configuring Enforced Signing Order

Enforcing the order of signatures can be done in one of two ways:

Option 1: Signing order is enforced in the order of the user is in the Assigned Users table, i.e. the person on row one must sign before the person on row two and so on.

To activate this behavior, add the attribute **EnforceStrictSigningOrder="True"** in the **<TypeInfo>** tag of the Signature template.

Option 2: Groups of users are enforced to sign in a defined order, i.e. all Authors must sign before all Reviewers and all Reviewers must sign before all Approvers.

To activate this behavior, add an Enum Column to the Assigned User table called "Sign Order" in the Signature template. As Enum values, use the numbers 1,2,3,4,5 etc.

To defined the enforced order in the Signature itself, use the values in the "Sign Order" column to defined the order, i.e. set the value "1" to the users that must sign first, set the value "2" to the users that must sign after the "1" users etc.

### 6.7.10 Configuring Test Run Templates

The definition of a Test Run is configured in the rvt templates.

Aligned Elements V3.0.443.22517

The Document Object type representing the Test object contains a TestRunDefinition section in the template, exemplified by:

```
<TestRunDefinition TestCaseInRunTypeName="TestCaseInRun" ConfigurationTypeName="Configuration"
ExecutedTypeName="ExecutedTestCase" RemoveOldAttachmentTracesAtNewExecution="true"
SendEmailOnAssigned="true" ExecutedResultAttributeName="Result">
  <IssueTypes>
    <IssueType TypeName="Issue" StatusAttributeName="Status"
RemoveOldIssueTracesAtNewExecution="true" />
  </IssueTypes>
</TestRunDefinition>
```

This definition specifies the combination of Document Object types that make out a Test chain. In this example, we can see that the expected Configuration type is called “Configuration” and the Test Result type is called “ExecutedTestCase”.

We can also see that the overall Result attribute (mandatory, must be an enum) in ExecutedTestCase is called “Result”.

Furthermore, we specify the Issue types that should be picked up by the Test Run, including the corresponding issue Attribute that specifies the Status of the Issue.

By using the **RemoveOldIssueTracesAtNewExecution** attribute we can configure if Issues from previous executions should be included in the new executions or not.

In order to function, the Test Run needs an additional object type which is not visible to the user. In this example it is called TestCaseInRun. This object type is used to handle Test parameters that are used for Test Planning purposes.

To use Test Runs without configurations, use the attribute in the **UseConfiguration="false"** TestRunDefinition tag.

To define the colors displayed in the Test Run status bar, define the colors as hex web colors for each result state in the Result enum:

```
<EnumAttribute Name="Result" ColumnSpan="1" DisplayInTestRun="true">
  <Items DefaultItem="Not Executed">
    <Item Color="#018abf">Not Executed</Item>
    <Item Color="#e64444">Failed</Item>
    <Item Color="#5fba7d">Passed</Item>
  </Items>
</EnumAttribute>
```

To specify the attributes to display for the involved types in the Test Grids, use the xml attribute:

**DisplayInTestRun="true"**

In the rvt templates.

To prevent attributes being copied from Test Case to Executed Test Cases, in the Test Case use the xml attribute:

**CopyToTCXAtExecution="false"**

To prevent attributes being blanked at Executions, in the Executed Test Case, use the xml attribute:

`KeepAtExecution="true"`

To copy the Object / Version Under Test information from the Test Run, configure a String attribute in the in the Executed Test Case with the name:

`Name="TestRunObjectUnderTest"`

The corresponding information will be copied from the Test Run to the Execution object at Execution.

The Test Run can contain several Test Document Object Types depending on your templates.

Upgrading a project from Single Test Execution (pre V2.4) to using Test Run

The necessary template changes needs to be undertaken, including:

- Adding a Configuration Object rvt template
- Add a TestCaseInRun object rvt template
- Add a TestRunDefinition in the Test Case rvt templates
- Add attributes in the Execution for, among other things:
  - Configuration
  - Test Run
- Add a Test Run Word templates

Since the Test Run does not use a 1-to-1 ID relationship between Test Cases and Execution objects, the database tblRevisableObjectid sql table must be adapted and the current ID number for Executed Test Cases must be set to the same value as the current ID number for the Test Case object.

#### 6.7.11 Mapping Projects to Template Files

Sometimes different document projects want to re-use templates but with slight modifications. To accomplish this an optional configuration file can be added to the template directory. The file name must be `ProjectMapping.xml` and the content may be according to the example below:

```
<?xml version="1.0" encoding="utf-8"?>
<ProjectMapping xmlns="urn:ProjectMapping.xsd">
  <Project name="ProjectOne">
    <Include typeName="JiraIssue" fileName="JiraIssueOne.rvt"/>
    <Exclude typeName="Ticket"/>
    <MakeVisible typeName="Attachment"/>
    <MakeInvisible typeName="UseCase"/>
  </Project>
  <Project name="ProjectTwo">
    <Include typeName="JiraIssue" fileName="JiraIssueTwo.rvt"/>
    <MakeInvisible typeName="Specification"/>
  </Project>
</ProjectMapping>
```

The example above assumes that the Templates contains the types, Requirement, Ticket, Attachment, UseCase where Ticket and UseCase are defined as `IsVisibleBook="true"` and Attachment as

`IsVisibleBook="false"`.

Aligned Elements V3.0.443.22517

Both projects will have a type Jiralssue, but the definition thereof can differ having the definitions for ProjectOne in the configuration file JiralssueOne.rvt and the definition for ProjectTwo in file JiralssueTwo.rvt. This way, you can e.g. route issues to separate projects but still keep all other definitions in dependent templates.

For ProjectOne, the type Ticket will not be loaded at all, Attachment will be visible in the Project Explorer and UseCase will not be visible in the Project Explorer. For ProjectTwo, Specification will not be visible in the Project Explorer. For any other project using the same templates, all templates will be available having the visibility as defined directly in the rvt-templates.

In short, for any Project you may define any number of:

1. **Exclude**, Excluded templates, templates that are present in the Template directory but will not be considered for the named project.
2. **MakeVisible**, Templates which has the property `IsVisibleBook="false"` will for the named project be treated as `IsVisibleBook="true"`.
3. **MakeInvisible**, Templates which has the property `IsVisibleBook="true"` will for the named project be treated as `IsVisibleBook="false"`.
4. **Include**, Include specific template files, multiple template files for the same type name are present in the Template directory but only the named one will be considered for the named project.

*Note: For projects that are not listed in ProjectMapping.xml, the first read template for this type name will be used. This may be arbitrary which template this is so it is recommended to define the include setting for all available projects.*

### 6.7.12 Project Explorer Template

The Web-client has the possibility to display a graphical overview of the project explorer. To configure this overview a dedicated xml-file 'ProjectExplorerTemplate.xml' has to reside in the template directory. The Project Explorer Template allows to visually display Document Object Types in panels and arrange them in rows and columns. The expected traceability is dynamically displayed but may also be controlled by defining Trace Hints. The appearance of the Document Object is possible to control via CSS-styling. The full configuration options are defined in the xsl-schema 'ProjectExplorerTemplate.xsd' which can be requested from [support@aligned.ch](mailto:support@aligned.ch). Below an example configuration is shown:

```
<?xml version="1.0" encoding="utf-8"?>
<ProjectExplorer xmlns="urn:ProjectExplorerTemplate.xsd">
  <Style>
    .skew-left,
    .skew-right div {
      transform: skewX(30deg);
    }
    .skew-right,
    .skew-left div {
      transform: skewX(-30deg);
    }
    .padding {
      padding: 5rem 10rem !important;
    }
  </Style>
  <Panel Title="V-Model" DecoratorCSS="padding">
```

```

    <Row RowNumber="1">
      <ProjectExplorerBook TypeName="User Need" Column="1" ColumnWidth="2" DecoratorCSS="skew-left"
UseCategoryColor="true" DisplayCoverageSummary="true">
        <TraceHint HexColor="#cccccc" ToTypeName="Design Input Requirement" Path="straight"
StartSocket="bottom" EndSocket="top"/>
      </ProjectExplorerBook>
      <ProjectExplorerBook TypeName="Validation Test Case" Column="6" ColumnWidth="2"
DecoratorCSS="skew-right" UseCategoryColor="true" DisplayCoverageSummary="true"/>
      <ProjectExplorerBook TypeName="Validation Test Result" Column="7" ColumnWidth="2"
DecoratorCSS="skew-right" UseCategoryColor="true" DisplayCoverageSummary="true"/>
    </Row>
    <Row RowNumber="3">
      <ProjectExplorerBook TypeName="Design Input Requirement" Column="2" ColumnWidth="2"
DecoratorCSS="skew-left" UseCategoryColor="true" DisplayCoverageSummary="true">
        <TraceHint HexColor="#cccccc" ToTypeName="Design Output" Path="straight"
StartSocket="bottom" EndSocket="top" />
      </ProjectExplorerBook>
      <ProjectExplorerBook TypeName="Verification Test Case" Column="5" ColumnWidth="2"
DecoratorCSS="skew-right" UseCategoryColor="true" DisplayCoverageSummary="true"/>
      <ProjectExplorerBook TypeName="Verification Test Result" Column="6" ColumnWidth="2"
DecoratorCSS="skew-right" UseCategoryColor="true" DisplayCoverageSummary="true"/>
    </Row>
    <Row RowNumber="5">
      <ProjectExplorerBook TypeName="Design Output" Column="3" ColumnWidth="2" DecoratorCSS="skew-
left" UseCategoryColor="true" DisplayCoverageSummary="true"/>
      <ProjectExplorerBook TypeName="Verification Test Case" Column="4" ColumnWidth="2"
DecoratorCSS="skew-right" UseCategoryColor="true" DisplayCoverageSummary="true"/>
      <ProjectExplorerBook TypeName="Verification Test Result" Column="5" ColumnWidth="2"
DecoratorCSS="skew-right" UseCategoryColor="true" DisplayCoverageSummary="true"/>
    </Row>
  </Panel>
  <Panel Title="Risk Analysis" DecoratorCSS="padding">
    <Row RowNumber="1">
      <ProjectExplorerBook TypeName="Hazard" Column="1" ColumnWidth="2" DecoratorCSS="skew-left"
UseCategoryColor="true" DisplayCoverageSummary="false">
        <TraceHint HexColor="#cccccc" ToTypeName="Hazard Analysis" Path="straight"
StartSocket="bottom" EndSocket="top"/>
      </ProjectExplorerBook>
    </Row>
    <Row RowNumber="3">
      <ProjectExplorerBook TypeName="Hazard Analysis" Column="2" ColumnWidth="2" DecoratorCSS="skew-
left" UseCategoryColor="true" DisplayCoverageSummary="true">
        <TraceHint HexColor="#cccccc" ToTypeName="Measure" IsVirtualTrace="true" Path="magnet"
StartSocket="right" EndSocket="left"/>
        <TraceHint HexColor="#cccccc" ToTypeName="Harm" IsVirtualTrace="true" Path="magnet"
EndSocket="top"/>
      </ProjectExplorerBook>
    </Row>
    <Row RowNumber="5">
      <ProjectExplorerBook TypeName="Harm" Column="1" ColumnWidth="2" DecoratorCSS="skew-left"
UseCategoryColor="true" DisplayCoverageSummary="true"/>
      <ProjectExplorerBook TypeName="Measure" Column="3" ColumnWidth="2" DecoratorCSS="skew-left"
UseCategoryColor="true" DisplayCoverageSummary="true"/>
      <ProjectExplorerBook TypeName="Design Input Requirement" Column="6" ColumnWidth="2"
DecoratorCSS="skew-right" UseCategoryColor="true" DisplayCoverageSummary="true"/>
    </Row>
  </Panel>
</ProjectExplorer>

```

The configuration would result in 2 Panels being displayed. Any remaining Document Object Types would dynamically be displayed in their respective Book Category (not displayed here):

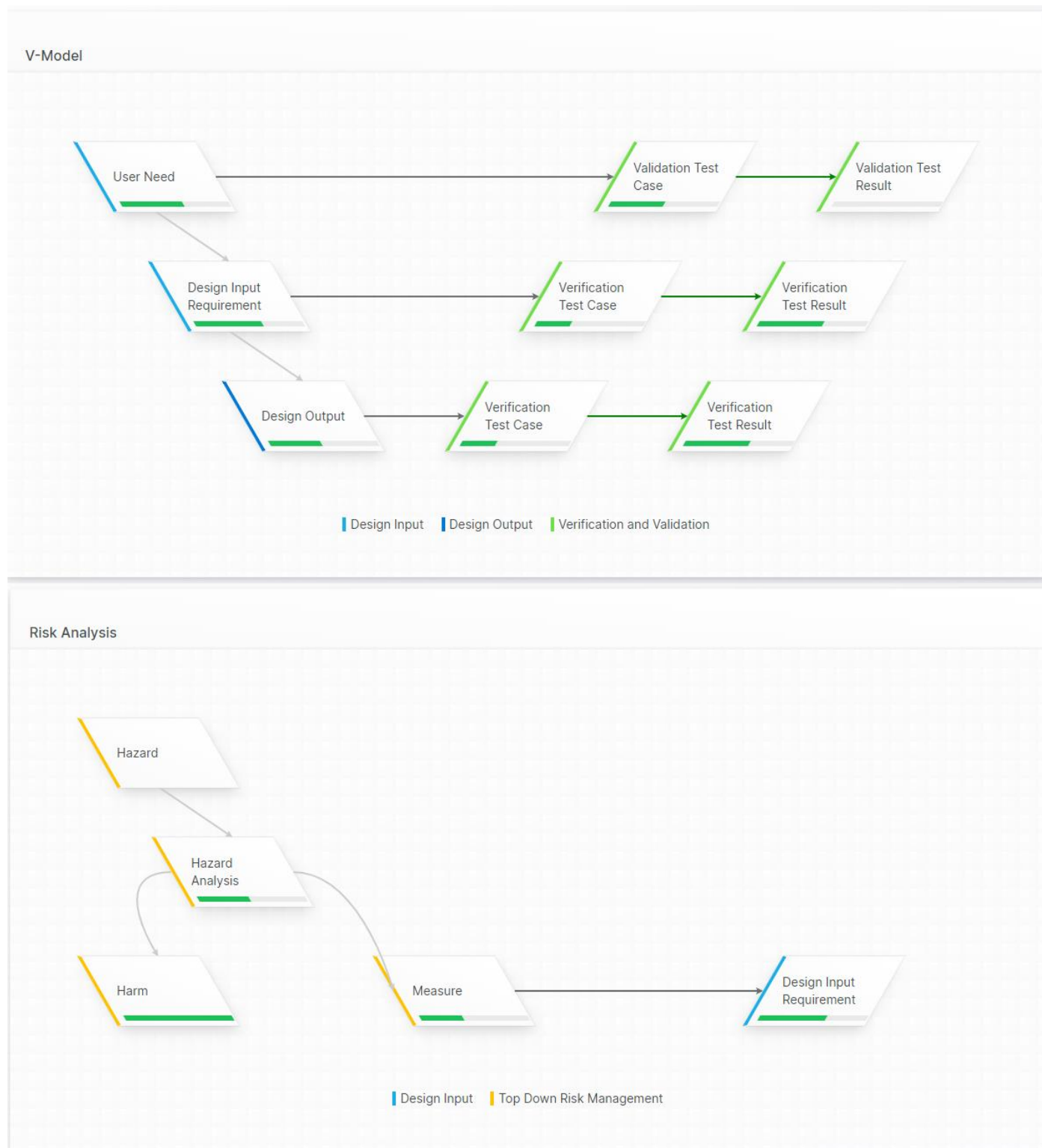

### 6.7.13 Configuring Custom Mail Messages

All mail messages sent from Aligned Elements are predefined by the system and require no configuration to work. It is however possible for a customer to configure custom mails for some or all email actions known to the system.

For the windows-client to use custom mail settings, there needs to be a directory in the template Directory called 'MailContentSettings' including an xml-document named 'MailContentSettings.xml'.

The web-client, can define a common location using the key 'EmailConfigHintPath' in the web.config which is used for all template sets:

```
<add key="EmailConfigHintPath" value="some path\ObjectTemplates\Default
Templates\MailContentSettings" />
```

Below is an example configuration for the mail actions Request Access Win Login, Added user to Project, Send Review Email, Send Review Email Web, Send Review Email Web Reminder:

```
<?xml version="1.0" encoding="utf-8"?>
<MailContentSettings xmlns="urn:MailContentSettings.xsd">
  <MailContent MailAction="RequestAccessWinLogin" Subject="Hi I want access to {ProjectName}"
  Body="Dear Aligned Elements Administrator,&#10;&#10;Could you please add me as a user to the project
  '{ProjectName}'?&#10;&#10;Use this data to create my user:&#10;User name:&#10;Full name:&#10;&#10;My
  email address can be extracted from this mail.&#10;&#10;Please, notify me when I can log in."/>
  <MailContent MailAction="AddedUserToProject" Subject="You have been added to project {ProjectName}
  on server {Server}" Body="Dear {FullName},&#10; the user {UserName} has been added to project
  {ProjectName} on server {Server}."/>
  <MailContent MailAction="SendReviewEmail" Subject="Invitation to the Aligned Elements Review
  '{Title}', in Project '{ProjectName}' for Review Id '{IDNoProject}'"
  BodyFile="ReviewInvitation.html"/>
  <MailContent MailAction="SendReviewEmailWeb" Subject="Invitation to the Aligned Elements Review
  '{Title}', in Project '{ProjectName}' for Review Id '{IDNoProject}'"
  BodyFile="ReviewInvitation.html"/>
  <MailContent MailAction="SendReviewEmailWebReminder" Subject="Reminder - Invitation to the Aligned
  Elements Review '{Title}', in Project '{ProjectName}' for Review Id '{IDNoProject}'"
  BodyFile="ReviewInvitation.html"/>
  <MailContent MailAction="SendWorkflowEmail" WorkflowTypeName="Issue"
  WorkflowAttributeName="Status" Subject="Closed Issue" Body="This is the closed issue email"
  ActionDataID="mailClosed"/>
</MailContentSettings>
```

Emails can be sent as plain text or as html content. When using html-content, the email body is stored in a separate file in the same folder and is referred to by file-name.

Dynamic content in the subject or body text, can be replaced by the system. The supported parameters are documented for each Email action in the xsl-schema MailContentSettings.xsd.

Mails that are sent as part of a configured Workflow can be further specialized by defining the workflow typeName and/or attribute name and Action ID.

The detailed valid content of the file is defined by the xsl-schema MailContentSettings.xsd which can be requested from [support@aligned.ch](mailto:support@aligned.ch).

## 6.8 Defining Microsoft Word Templates

When dragging document objects into a Microsoft Word document, they are displayed in a definable way. This definition is done by writing small word documents. These „word templates“ contain place holder tags which are filled with the data from the document object, when it is inserted into a document. In this way it is made possible that the look of the different document object types matches the look of the document templates which your company uses.

### 6.8.1 Defining Microsoft Word Docx -Templates

Docx-templates makes use of Content Controls to maintain information about the data from Aligned Elements that resides in a word document. For a Requirement it may look like this:

Requirement					
ID	Title	Revision	1	Priority	1
Title	This is the title				
Description	This is the description				
Usability Assessment	[N.A.]				

A requirement type (in our case Requirement) surrounds all data that should be displayed for the object. An attribute is contained in a nested content control.

Aligned Elements supports the following content control types:

1. Rich Text (for surrounding Content Controls, Rich text and table attributes, Traced Objects)
2. Text (for String Attributes)
3. Drop-down Lists (for Enum and Multi select attributes)
4. Date Picker (for DateTime attributes)

#### 6.8.1.1 Defining a Simple Template using the Docx Template Builder

The Docx Template Builder can be requested from [support@aligned.ch](mailto:support@aligned.ch) and is a Word-addin that simplifies the creation of docx-templates.

1. To enable the add-in, navigate to The Add-ins ribbon in word for any document that you would like to use as a word template.

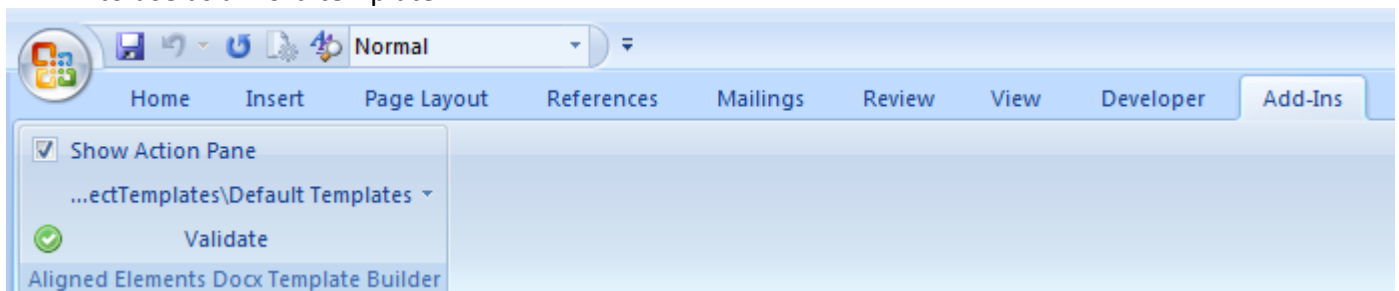

2. Check Show Action Pane
3. Browse to your template directory. Now the templates are loaded and displayed in the Action Pane.
4. Insert a table (if you want the document object to be enclosed in a table) and the text you would like to appear

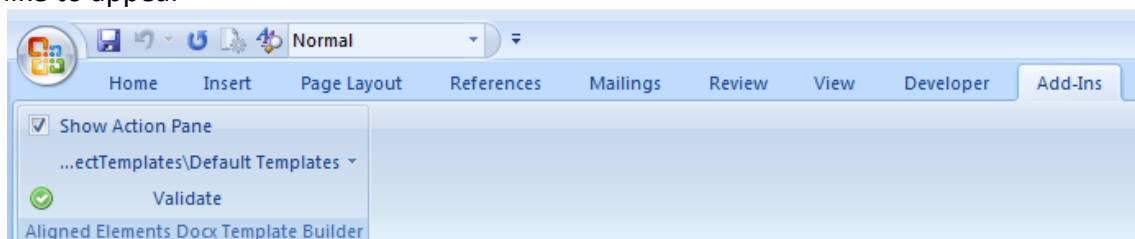

5. Select the complete section, and double-click on e.g. Main for Requirement

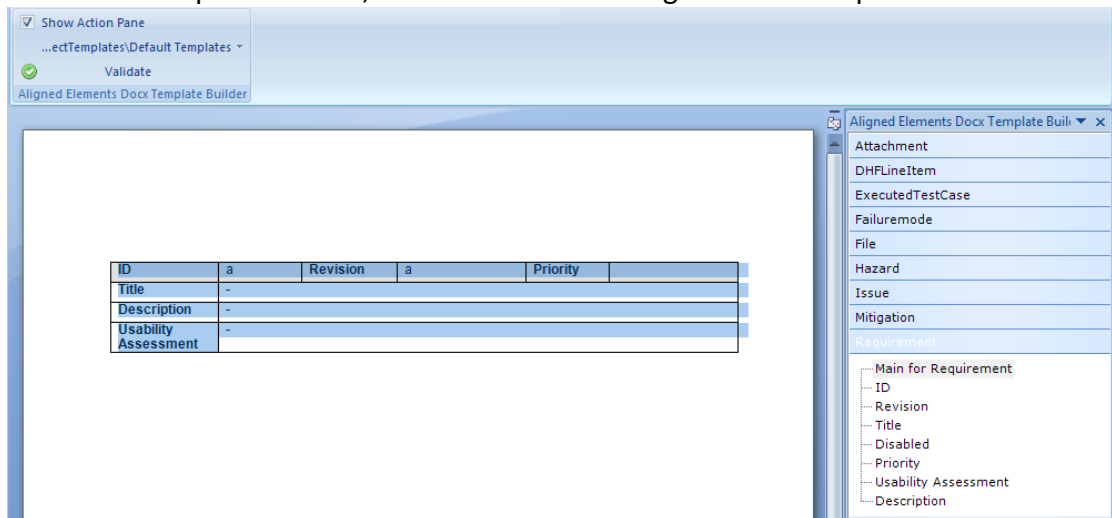

6. The table in the example above will now be enclosed in a content control

7. For each attribute that should be displayed, click on the location in the document (within the enclosing content control) and double-click on attribute name in the Action Pane, e.g. Title or Description. This causes one content control to be inserted per Attribute.

8. When all data entries are defined. Save the template and try it out in Aligned Elements.

### 6.8.1.2 Defining Templates Including Information from Traced Document Objects

Follow the example above to create a simple template

In our example we would like to include the Id's of all traced Specifications. To do this you need to Use the Traced Object Designed in the Action Pane.

1. Drag the **Main for Requirement** into the Traced Object Designer
2. Drag the **Main for Specification** into the Traced Object Designer
3. Select an Attribute to display, in our case we use the ID
4. Select if the insertion of this Traced Object should be enough to fulfill the "Document Object is not included in any file document object" Inconsistency (also see 3.21). If so, please check the "Include in Objects in File" checkbox.

5. Place the cursor in the document where the data should be displayed and click on **Insert**
6. Repeat for all information that should be included in the template

### 6.8.1.3 Defining Trace Object Attribute values

Define the trace object attribute data similar to Traced Document object but use the syntax:  
TracedObjectAttribute:<name of the traced object attribute>:<name of attribute in the traced object to display>  
e.g.  
TracedObjectAttribute:Tasks:Task Description  
Also, just like for Traced Document Objects, include the path to the item such as:

```
<A><Path V="Use Scenario/Task"/><ShowProject V="False"/><Repeat V="False"/></A>
```

### 6.8.1.4 Using Main Tags

You may create templates to display information other than Document Objects. The available options are listed under Main Tags:

Tag Name	Normal Use
TraceTable	To define trace tables. Make use of the Traced Object Designer to define the trace relations.
QueryTable	To define the template for Query result in table form.
RPNSummary	To define templates for RPNSummary
DHFIndexTable	To define the template for a DHFIndexTable
RevisionHistory	To define the template for the automatic Revision History
Chapter	To define templates for different chapter levels

### 6.8.1.5 Using Special Content Controls

Special tags can be used for any template for Document Objects and in trace tables. The available tags are:

Tag Name	Normal Use
ParentChapter	Will list the name of the chapter in which the document object resides.
Creator	Will list the user name of the creator of the document object.

<p>ContainingFiles</p>	<p>Will list all file document objects in which the document object appears</p> <p>Information about the files which contain a document object in the context of a traced object can be defined by setting the title of the content control to:</p> <p>TracedObject:1:ContainingFiles:FileAttributeName1, FileAttributeName, ..., FileAttributeNameN</p> <p>Where FileAttributeName can be any valid attribute f.e. Title, ID, Project or DocumentVersion</p> <p>The Tag can be decorated with the IncludeSelf attribute.</p> <p>&lt;A&gt;&lt;IncludeSelf V="True"/&gt;&lt;/A&gt;</p> <p>If set to true, the Document in which Content Control is used will be listed as well as any other applicable document. Note that you will need to save and synch the document once for this feature to take effect.</p>
<p>CheckBox</p>	<p>Will display attribute data in the form of a check box.</p> <p>The title of the content control must contain a valid attribute of the document object.</p> <p>The tag then defines which values will check the box. For example:</p> <p>&lt;A&gt;&lt;CheckBox Default="false"&gt;&lt;Map From="1" To="true"/&gt;&lt;Map From="SampleText" To="2"/&gt;&lt;/CheckBox&gt;&lt;/A&gt;</p> <p>Will check the box if the value of the attribute specified in the title of the content control is 1 and uncheck the box if the value is 2. All other cases will not check the box, because the default value is set to "false".</p> <p>In the context of traced object, the definition is similar. Again, the title specifies the attribute. F.e.</p> <p>TracedObject:1:Priority</p> <p>And the tag specifies, in addition to the path of the traced object, the mapping:</p>

	<p>&lt;A&gt;&lt;Path V="Requirement/Specification"/&gt;&lt;CheckBox Default ="True"&gt;&lt;Map From="1" To="True"/&gt;&lt;/CheckBox&gt;&lt;/A&gt;</p>
Inconsistency	<p>Will display information about an inconsistency type for a document object if present. To display information about a particular inconsistency the title of the content control must be Inconsistency:1:Name of Inconsistency</p> <p>And the tag must be</p> <p>&lt;A&gt;&lt;InconsistencyName V="Name of Inconsistency"/&gt;&lt;TextWithoutIncon V="This inconsistency is not present"/&gt;&lt;TextWithIncon V="This inconsistency is present"/&gt;&lt;/A&gt;</p> <p>The name of the inconsistency can be any inconsistency. See 3.22 For a list of possible inconsistencies. For example:</p> <p>&lt;A&gt;&lt;InconsistencyName V="IssueOpen"/&gt;&lt;TextWithoutIncon V="No open issues"/&gt;&lt;TextWithIncon V="Has open issues"/&gt;&lt;/A&gt;</p> <p>will display “No open issues” if the document objects does not have the “Issue Open” inconsistency. Otherwise it will display “Has open issues”</p>
ContainedInReviews	<p>Will display information on document objects contained in a review. In order to display any attribute of a the reviews of a document object, insert a content control with the title “ContainedInReviews:AttributeNameOfReview”.</p> <p>If the information about the reviews is needed in the context of a traced object, the title of the content control must be: TracedObject:1:ContainedInReviews:AttributeName1, AttributeName2,..., AttributeName N</p> <p>The tag must be the same as for regular traced object attributes, i.e. it specifies the trace path. .</p>
RevisionHistory	Will display the revision history of a document object.

	<p>The available fields together with the necessary title of the content control are:</p> <table border="1" data-bbox="762 286 1469 488"> <thead> <tr> <th>Info</th><th>Title of content control</th></tr> </thead> <tbody> <tr> <td>Revision</td><td>RevisionHistory:1:Revision</td></tr> <tr> <td>User</td><td>RevisionHistory:1:User</td></tr> <tr> <td>Change comment</td><td>RevisionHistory:1:Comment</td></tr> <tr> <td>Date</td><td>RevisionHistory:1:Date</td></tr> </tbody> </table> <p>When adding the following text to the “Tag” field of the content control, only the last entry of the revision history is shown.</p> <pre>&lt;A&gt;&lt;LastEntryOnly V="true"/&gt;&lt;/A&gt;</pre>	Info	Title of content control	Revision	RevisionHistory:1:Revision	User	RevisionHistory:1:User	Change comment	RevisionHistory:1:Comment	Date	RevisionHistory:1:Date
Info	Title of content control										
Revision	RevisionHistory:1:Revision										
User	RevisionHistory:1:User										
Change comment	RevisionHistory:1:Comment										
Date	RevisionHistory:1:Date										
<p>Tags</p>	<p>This will display any tags for the object. This can also be used as an attribute name in TracedObjects.</p> <p>The Tag can be decorated with the ListSeparator to define how multiple Tags are conjoined such as:</p> <pre>&lt;A&gt;&lt;ListSeparator V="-" /&gt;&lt;/A&gt;</pre> <p>Will then render the text “red-green-yellow”</p> <p>It is also possible to specify that each value will be displayed on a separate line, by setting the ListSeparator to <code>&lt;ListSeparator V="&amp;#10;" /&gt;</code></p>										
<p>Shading of Rows in for TracedObjects</p>	<p>In Tracetales and in tables used to display traced objects is possible to group all rows associated with a single object by shading the corresponding rows. For this following has to be set on Tracedobject content control which should trigger the change in shading:</p> <pre>&lt;A&gt;&lt;ShadingRoot V="True" /&gt;&lt;/A&gt;</pre> <p>Optionally the alternating background colors for the shading can be set.</p> <p>Example:</p> <pre>&lt;A&gt;&lt;ShadingRoot V="True"/&gt;&lt;Color1 V="wdColorBrightGreen"/&gt;&lt;Path V="Requirement"/&gt;&lt;/A&gt;</pre> <p>For the available colors, please refer to 6.8.1.7.1</p>										

#### 6.8.1.6 Numbering for rows in table attributes

In order to allow numbering of rows of a table attribute, without using the build in word numbering features, Aligned Elements features a special content control for this. In order to have numbering in a table row insert a plaintext content control and specify the title of the controls as:

Table:TableAttributeName:Number

Aligned Elements V3.0.443.22517

### 6.8.1.7 Applying Operations to Content Controls

Aligned Elements also features a few operators, which can be used to change the actual content of a content control. The definitions are done in the tag field of the content control. In Aligned Elements the tag definitions must always start with <A> and always end with "</A>"

*Note: When editing tags of content controls in Microsoft Word older than Version 2013 there is a limit of 64 characters. If more characters are needed, a (free) tool like the "Word Content Control Toolkit" must be used. In newer versions of Microsoft there is no limit to the number of characters.*

#### 6.8.1.7.1 Transform

The transform operator can be used to map certain content to a specified text. The following attribute definition will map the value of "true" to the text "Is true" and the value "false" to the text "Is False". If the original value is neither "true" nor "false", it will remain unchanged.

Note: In order to map colors, the content control must be a rich text content control.

```
<A><Transform><Map From="true" To="Is true" /><Map From="false" To="Is False" /> </Transform> </A>
```

In addition, a default value can be specified for the values which are not covered by the mapped values. The following definition will display "Value is neither true nor false" for all values which are not part of the values specified in the "Map" attribute.

```
<A><Transform Default="Value is neither true nor false"><Map From="true" To="Is true" /><Map From="False" To="Is False" /> </Transform> </A>
```

Optionally the transform operator can also specify the colour of the text, the background colour of the text and also a background pattern. This is done with the Attributes Color, BGColor and BGPatten.

Example:

```
<A><Transform Default="Value is neither true nor false"><Map From="true" To="Is true" Color=" wdColorDarkRed " BGColor="wdColorGray80" /><Map From="False" To="Is False" /> </Transform> </A>
```

If the content control is in a table cell, the BGColor will be applied as cell background color.

*Note: For the BGColor to work in a cell, the Content Control needs to be a Rich Text Content Control. Also make sure that no cell shading is set in the Word Template.*

Colors need to be specified as Microsoft as WDCOLOR or on web color hex format such as "#xxxxxx". The following WDCOLORs are available.

Word Color Name	Color
wdColorAqua	Aqua color.
wdColorAutomatic	Automatic color. Default; usually black.

wdColorBlack	Black color.
wdColorBlue	Blue color.
wdColorBlueGray	Blue-gray color.
wdColorBrightGreen	Bright green color.
wdColorBrown	Brown color.
wdColorDarkBlue	Dark blue color.
wdColorDarkGreen	Dark green color.
wdColorDarkRed	Dark red color.
wdColorDarkTeal	Dark teal color.
wdColorDarkYellow	Dark yellow color.
wdColorGold	Gold color.
wdColorGray05	Shade 05 of gray color.
wdColorGray10	Shade 10 of gray color.
wdColorGray125	Shade 125 of gray color.
wdColorGray15	Shade 15 of gray color.
wdColorGray20	Shade 20 of gray color.
wdColorGray25	Shade 25 of gray color.
wdColorGray30	Shade 30 of gray color.
wdColorGray35	Shade 35 of gray color.
wdColorGray375	Shade 375 of gray color.
wdColorGray40	Shade 40 of gray color.
wdColorGray45	Shade 45 of gray color.
wdColorGray50	Shade 50 of gray color.
wdColorGray55	Shade 55 of gray color.
wdColorGray60	Shade 60 of gray color.
wdColorGray625	Shade 625 of gray color.
wdColorGray65	Shade 65 of gray color.
wdColorGray70	Shade 70 of gray color.
wdColorGray75	Shade 75 of gray color.
wdColorGray80	Shade 80 of gray color.
wdColorGray85	Shade 85 of gray color.
wdColorGray875	Shade 875 of gray color.
wdColorGray90	Shade 90 of gray color.
wdColorGray95	Shade 95 of gray color.
wdColorGreen	Green color.
wdColorIndigo	Indigo color.
wdColorLavender	Lavender color.
wdColorLightBlue	Light blue color.
wdColorLightGreen	Light green color.
wdColorLightOrange	Light orange color.
wdColorLightTurquoise	Light turquoise color.
wdColorLightYellow	Light yellow color.
wdColorLime	Lime color.
wdColorOliveGreen	Olive green color.
wdColorOrange	Orange color.
wdColorPaleBlue	Pale blue color.
wdColorPink	Pink color.
wdColorPlum	Plum color.
wdColorRed	Red color.
wdColorRose	Rose color.
wdColorSeaGreen	Sea green color.
wdColorSkyBlue	Sky blue color.
wdColorTan	Tan color.
wdColorTeal	Teal color.
wdColorTurquoise	Turquoise color.
wdColorViolet	Violet color.
wdColorWhite	White color.
wdColorYellow	Yellow color.

The background pattern can take any of the following values:

Word Pattern Name	Pattern
Clear	No Pattern
Solid	100% Fill Pattern
HorizontalStripe	Horizontal Stripe Pattern
VerticalStripe	Vertical Stripe Pattern

ReverseDiagonalStripe	Reverse Diagonal Stripe Pattern
DiagonalStripe	Diagonal Stripe Pattern
HorizontalCross	Horizontal Cross Pattern
DiagonalCross	Diagonal Cross Pattern
ThinHorizontalStripe	Thin Horizontal Stripe Pattern
ThinVerticalStripe	Thin Vertical Stripe Pattern
ThinReverseDiagonalStripe	Thin Reverse Diagonal Stripe Pattern
ThinDiagonalStripe	Thin Diagonal Stripe Pattern
ThinHorizontalCross	Thin Horizontal Cross Pattern
ThinDiagonalCross	Thin Diagonal Cross Pattern
Percent5	5% Fill Pattern
Percent10	10% Fill Pattern
Percent12	12.5% Fill Pattern
Percent15	15% Fill Pattern
Percent20	20% Fill Pattern
Percent25	25% Fill Pattern
Percent30	30% Fill Pattern
Percent35	35% Fill Pattern
Percent37	37.5% Fill Pattern
Percent40	40% Fill Pattern.
Percent45	45% Fill Pattern
Percent50	50% Fill Pattern
Percent55	55% Fill Pattern
Percent60	60% Fill Pattern
Percent62	62.5% Fill Pattern
Percent65	65% Fill Pattern
Percent70	70% Fill Pattern
Percent75	75% Fill Pattern
Percent80	80% Fill Pattern
Percent85	85% Fill Pattern
Percent87	87.5% Fill Pattern
Percent90	90% Fill Pattern
Percent95	95% Fill Pattern

#### 6.8.1.7.2 Prefix

The prefix operator allows to specify a prefix for a value. The following example will prefix any text value with “Start-”

```
<A><Prefix V="Start-"/> </A>
```

#### 6.8.1.7.3 Suffix

The suffix operator allows to specify a suffix for a value. The following example will add “-End” to any text value.

```
<A><Suffix V=" -End"/> </A>
```

#### 6.8.1.7.4 Combinations

Operators can be combined. When doing this, the transformation is done first and then the prefix or suffix is added. So the following definition will do the following conversions:

“1” -> “Start-Has value of 1-End”

“3” -> “Start-DefaultText”-End”

```
<A><Prefix V="Start-" /><Suffix V= "-End" /> <Transform Default="DefaultText"><Map From="1" To="Has value of 1" /><Map From="2" To="Has value of 2" /> </Transform> </A>
```

#### 6.8.1.8 Setting the separator for MultiSelect Attributes

If an object contains a *MultiSelect* attribute, see 6.7.3, the values are displayed by a default separator “|”. F.e. if an attribute has the values “red”, “green” and “yellow”. The text value in Word is “|red|green|yellow|. This separator can be customized by specifying the ListSeparator .

F.e. the following:

```
<A><ListSeparator V="-" /></A>
```

Will then render the text

“red-green-yellow”

It is also possible to specify that each value will be displayed on a separate line, by setting the ListSeparator to `<ListSeparator V="&#10;" />`

This will then produce the following output:

“red  
green  
yellow”

#### 6.8.1.9 Display Full name or Email for an Enum User Attribute

The attribute content control for an EnumUserAttribute can be configured to display the FullName or Email as opposed to the user name in the content control. To activate this behavior, use the following sequence in the Title of the Attribute Content Control:

ElementsUser:<name of the EnumUserAttribute>:FullName

Or

ElementsUser:<name of the EnumUserAttribute>:Email

#### 6.8.1.10 Display Fields from the Project Information

In order to display fields from the Project Information, see 3.27, a content control with the title “ProjectInfo” and the name of the attribute can be used. F.e to display the description of the Project Info, use a content control with the title “ProjectInfo.Description”. If a field is of the type “RichTextAttribute”, please make sure to use a rich text content control.

*Note: In contrast to “regular” document objects, the attributes do not need to be grouped into a project info object, but the fields can be distributed across the document. It is also allowed to have these content controls in headers and footers.*

## 6.9 Using an External PDF Converter

Aligned Elements includes a build in PDF/A conversion capability for converting Ms Word documents which should suit most requirements. However if you have special content or types of documents that cannot be handled by the build in converter, you may configure the application to use an external PDF Converter. The only restriction is that the converter can be called as a command line application and be passed command line arguments.

To switch on this capability, please extend the template directory with the following sub-directory:  
*PDFConverters*

The directory should contain the PDF converter executable and be accompanied by at least 1 text file which contains the arguments that should be passed to the PDF converter.

The example below makes use of the open source application OfficeToPDF  
<https://officetopdf.codeplex.com/>:

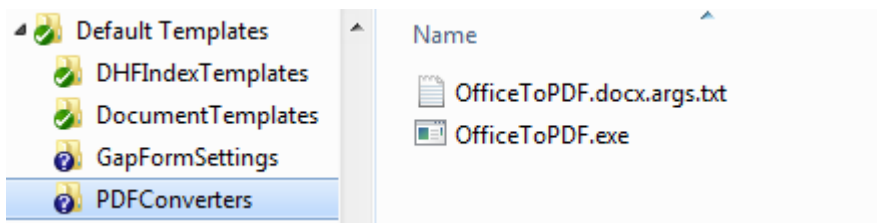

Figure 1 Directory and file structure for External PDF converters

I.e. if the PDF converter is called OfficeToPDF.exe you should add a text file OfficeToPDF.docx.args.txt. The name is the same as the converter executable and the next suffix denotes the file type that are converted with these arguments. The content of the text file must include 2 placeholders for the input and output filenames and may also contain any additional arguments that should be passed to the PDF converter. E.g.:  
"{0}" "{1}" /readonly /hidden /bookmarks

**Note:** If the PDF converter supports conversion of multiple file types, you can add 1 argument text file per type.

## 6.10 Installation of Aligned Elements

### 6.10.1 Installation of Microsoft SQL Server Database

#### 6.10.1.1 Step 1: Download SQL Server

Download the SQL Server or SQL Server express edition from Microsoft. In this example, we are downloading SQL Server 2022 Express with Advanced Services. Note that the **Advanced Service edition** is a must since it supports Full Text search on which Aligned Elements relies. The “regular” SQL Server Express does not support Full Text search and can thus not be used for Aligned Elements.

Link: <https://go.microsoft.com/fwlink/p/?linkid=2216019&clcid=0x409&culture=en-us&country=us>

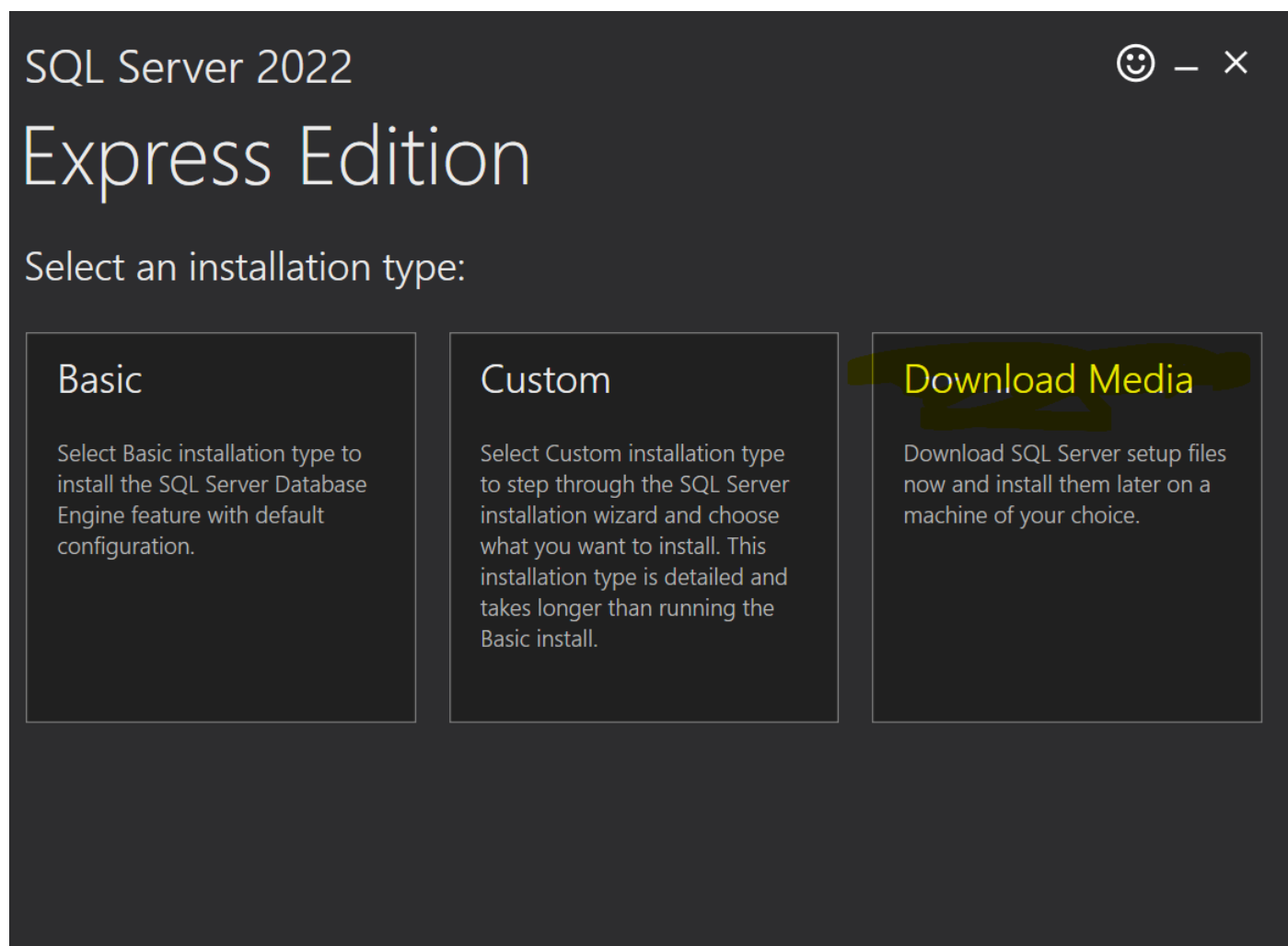

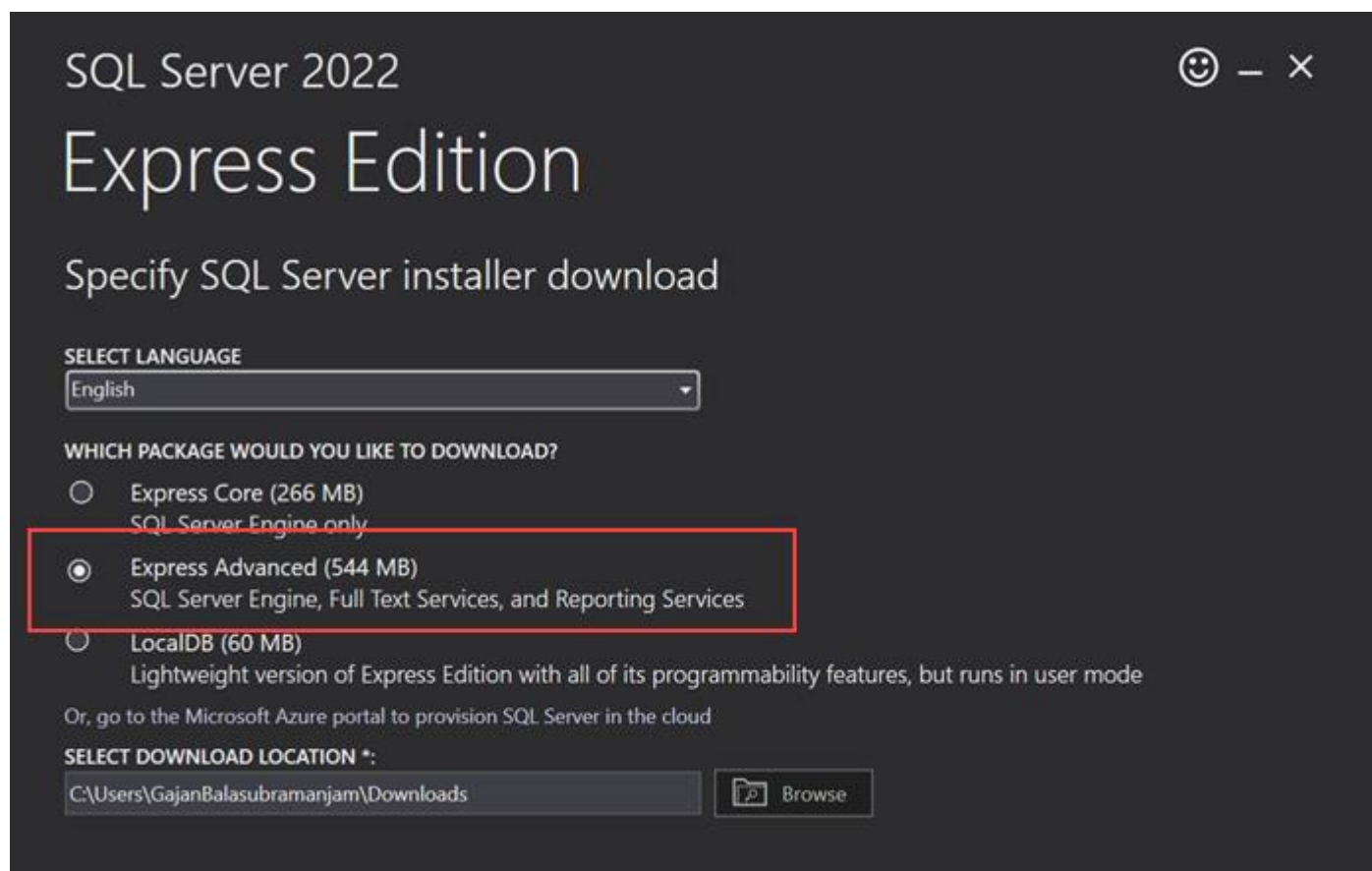

Make sure you select the “Express Advanced” version if using SQL Express.

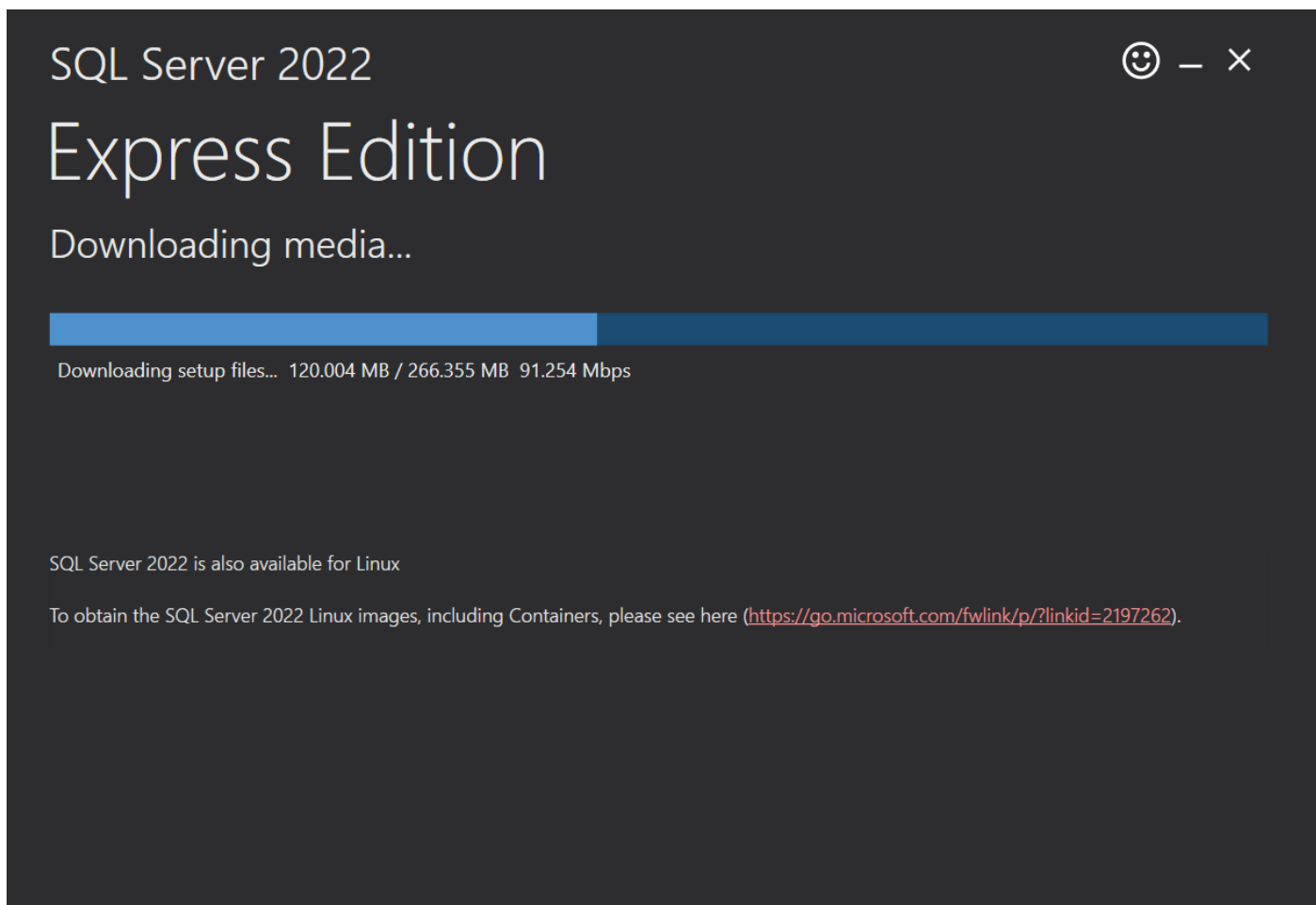

*Note! You will need a DB password to complete the installation. Obtain this password from your Aligned AG contact.*

### 6.10.1.2 Step 3: Install SQL Server

Double click on the downloaded .exe file.

Aligned Elements User Manual

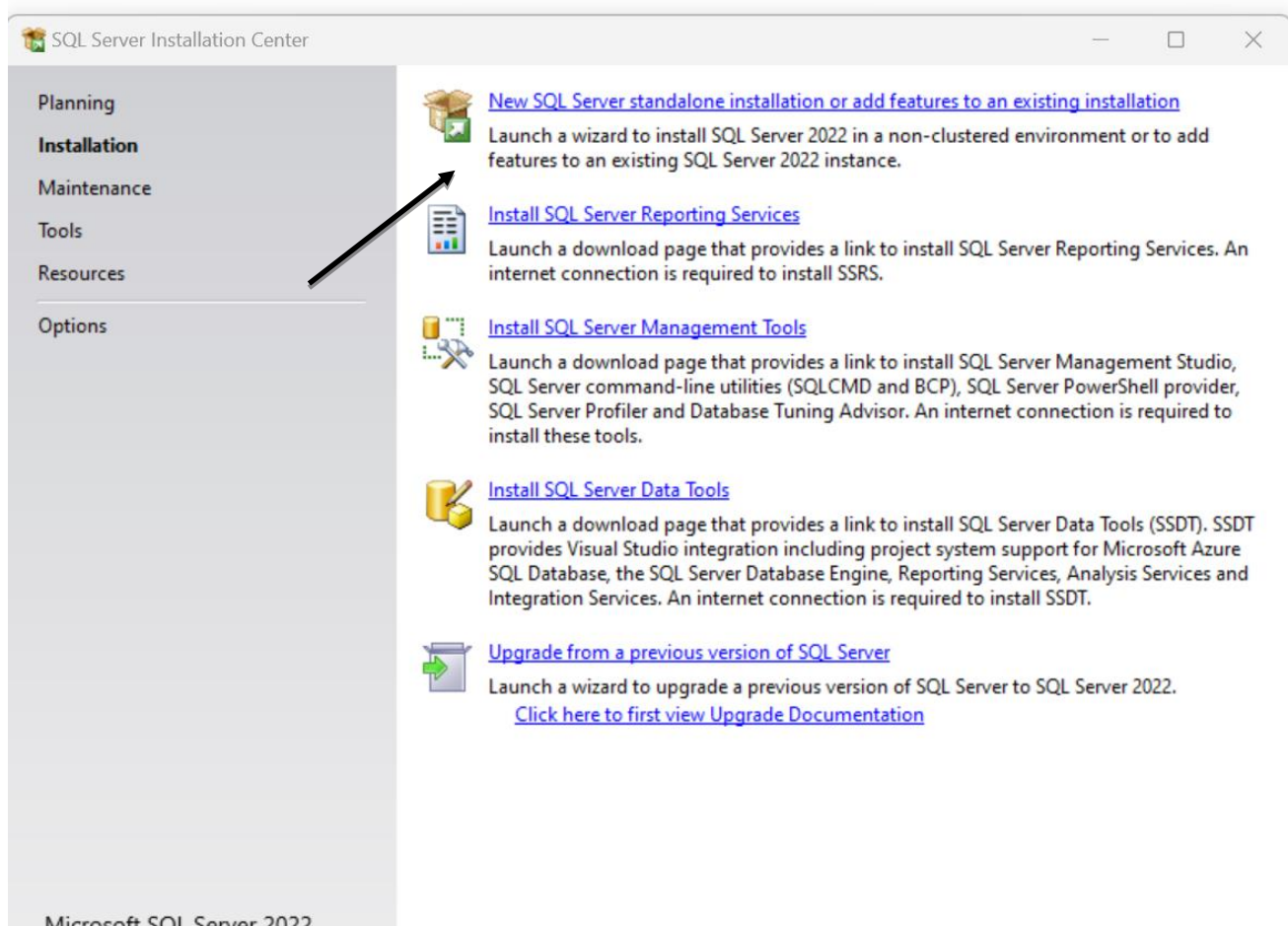

Select the “New SQL Server stand-alone...” option to start the installation.

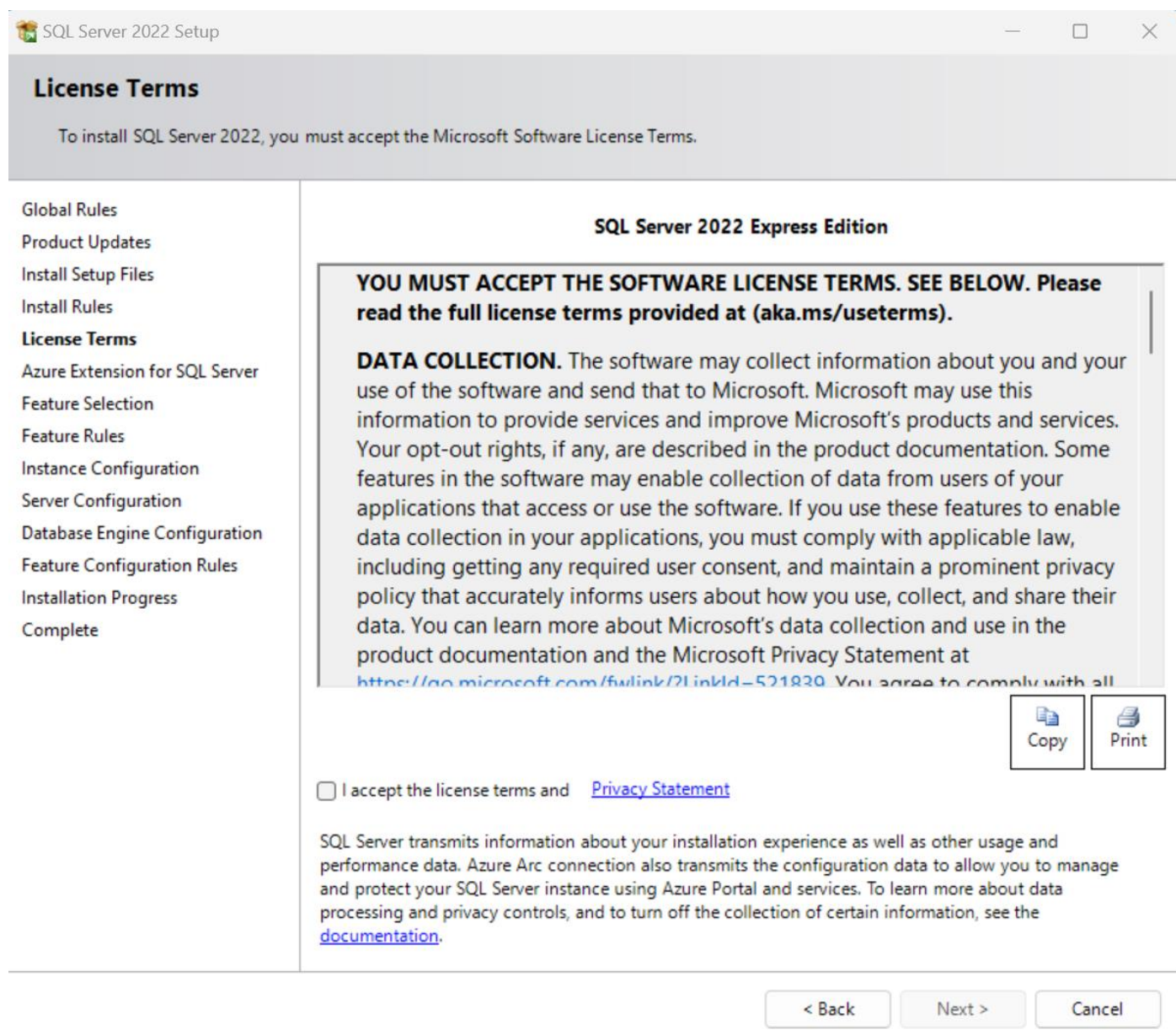

After you start the installation, you have to agree to the typical End User License Agreement.

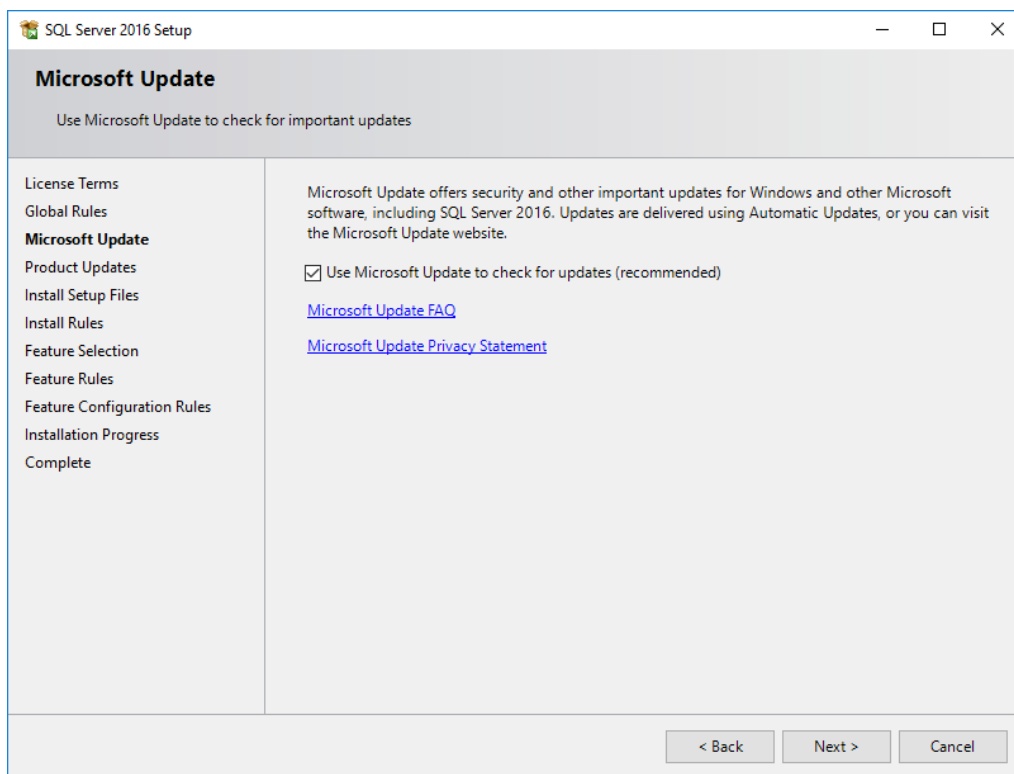

If applicable, select check for automatic updated.

*Note! Make sure that this option is aligned with your validation strategy.*

SQL Server 2022 Setup

Install Rules

Setup rules identify potential problems that might occur while running Setup. Failures must be corrected before Setup can continue.

Global Rules

Product Updates

Install Setup Files

**Install Rules**

License Terms

Azure Extension for SQL Server

Feature Selection

Feature Rules

Instance Configuration

Server Configuration

Database Engine Configuration

Feature Configuration Rules

Installation Progress

Complete

Operation completed. Passed: 4. Failed 0. Warning 1. Skipped 0.

Hide details <<

Re-run

[View detailed report](#)

Result	Rule	Status
✔	Machine Learning Server shared feature support	<a href="#">Passed</a>
✔	Consistency validation for SQL Server registry keys	<a href="#">Passed</a>
✔	Computer domain controller	<a href="#">Passed</a>
⚠	Windows Firewall	<a href="#">Warning</a>
✔	Microsoft .NET Framework 4.7.2, or newer, is required	<a href="#">Passed</a>

< Back

Next >

Cancel

SQL Server 2022 Setup

Azure Extension for SQL Server

Azure Extension for SQL Server is required to enable Microsoft Defender for Cloud, Purview, and Azure Active Directory.

Global Rules

Product Updates

Install Setup Files

Install Rules

License Terms

**Azure Extension for SQL Serv...**

Feature Selection

Feature Rules

Instance Configuration

Server Configuration

Database Engine Configuration

Feature Configuration Rules

Installation Progress

Complete

☐ Azure Extension for SQL Server

To install Azure extension for SQL Server, provide your Azure account or a service principal to authenticate the SQL Server instance to Azure. You also need to provide the Subscription ID, Resource Group, Region, and Tenant ID where this instance will be registered. For more information for each parameter, visit <https://aka.ms/arc-sql-server>.

☐ Use Azure Login

☒ Use Service Principal

Azure Service Principal ID\*

Azure Service Principal Secret\*

Azure Subscription ID\*

Azure Resource Group\*

Azure Region\*

Azure Tenant ID\*

Proxy Server URL (optional)

Leave all Azure Extension fields empty and click next.

Aligned Elements V3.0.443.22517

Aligned AG | Klingenstrasse 37 | 8005 Zürich | Phone +41(0)44 312 50 20 | [www.aligned.ch](http://www.aligned.ch) | [info@aligned.ch](mailto:info@aligned.ch)

226 / 269

SQL Server 2022 Setup

## Feature Selection

Select the Express features to install.

Global Rules

Product Updates

Install Setup Files

Install Rules

License Terms

Azure Extension for SQL Server

**Feature Selection**

Feature Rules

Instance Configuration

Server Configuration

Database Engine Configuration

Feature Configuration Rules

Installation Progress

Complete

Looking for Reporting Services? [Download it from the web](#)

Features:

Instance Features

- ☒ Database Engine Services
- ☒ SQL Server Replication

Shared Features

Redistributable Features

Select All   Unselect All

Instance root directory:  ...

Shared feature directory:  ...

Shared feature directory (x86):  ...

Feature description:

The configuration and operation of each instance feature of a SQL Server instance is isolated from other SQL Server instances. SQL Server instances can operate side-by-side on the same computer.

Prerequisites for selected features:

Already installed:

- Windows PowerShell 3.0 or higher
- Microsoft Visual C++ 2017 Redistributable

Disk Space Requirements

Drive C: 994 MB required, 404045 MB available

< Back   Next >   Cancel

Depending on your Network content you get this message: The Installation Rules make sure that your computer is compatible with the installation.

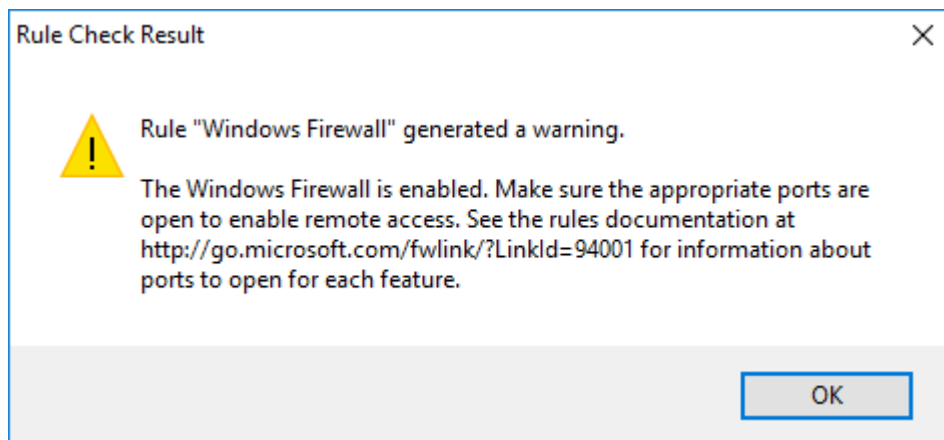

At a later stage you might have to configure your firewall to support remote calls.

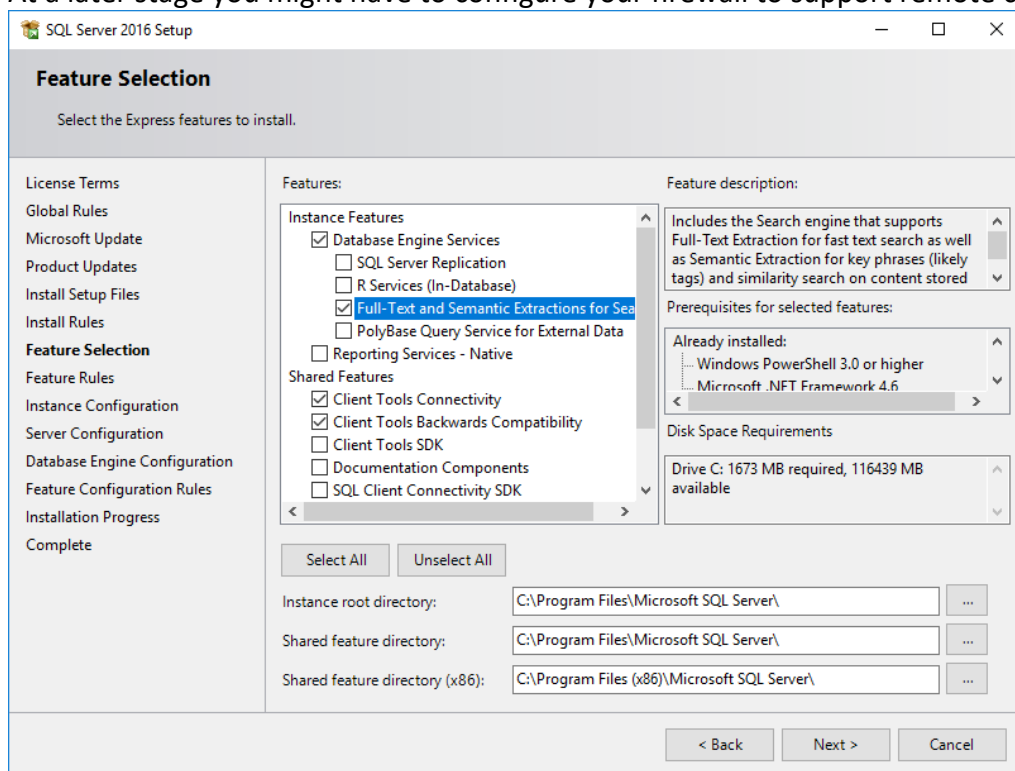

*Note! Make sure that you select the “Full Text...” option. Aligned Elements is dependent on this feature for full text search.*

SQL Server 2022 Setup

## Instance Configuration

Specify the name and instance ID for the instance of SQL Server. Instance ID becomes part of the installation path.

**Global Rules**  
Product Updates  
Install Setup Files  
Install Rules  
License Terms  
Azure Extension for SQL Server  
Feature Selection  
Feature Rules  
**Instance Configuration**  
Server Configuration  
Database Engine Configuration  
Feature Configuration Rules  
Installation Progress  
Complete

☒ Default instance  
☐ Named instance: \* MSSQLSERVER

Instance ID: MSSQLSERVER

SQL Server directory: C:\Program Files\Microsoft SQL Server\MSSQL16.MSSQLSERVER

Installed instances:

Instance Name	Instance ID	Features	Edition	Version
SQLEXPRESS	MSSQL15.SQLEXPRESS	SQLEngine,SQLEn...	Express	15.0.2095.3
<Shared Compone...		Conn, BC, SDK		15.0.2000.5
<Shared Compone...		LocalDB		15.0.4153.1

< Back    Next >    Cancel

Set default instance and click next

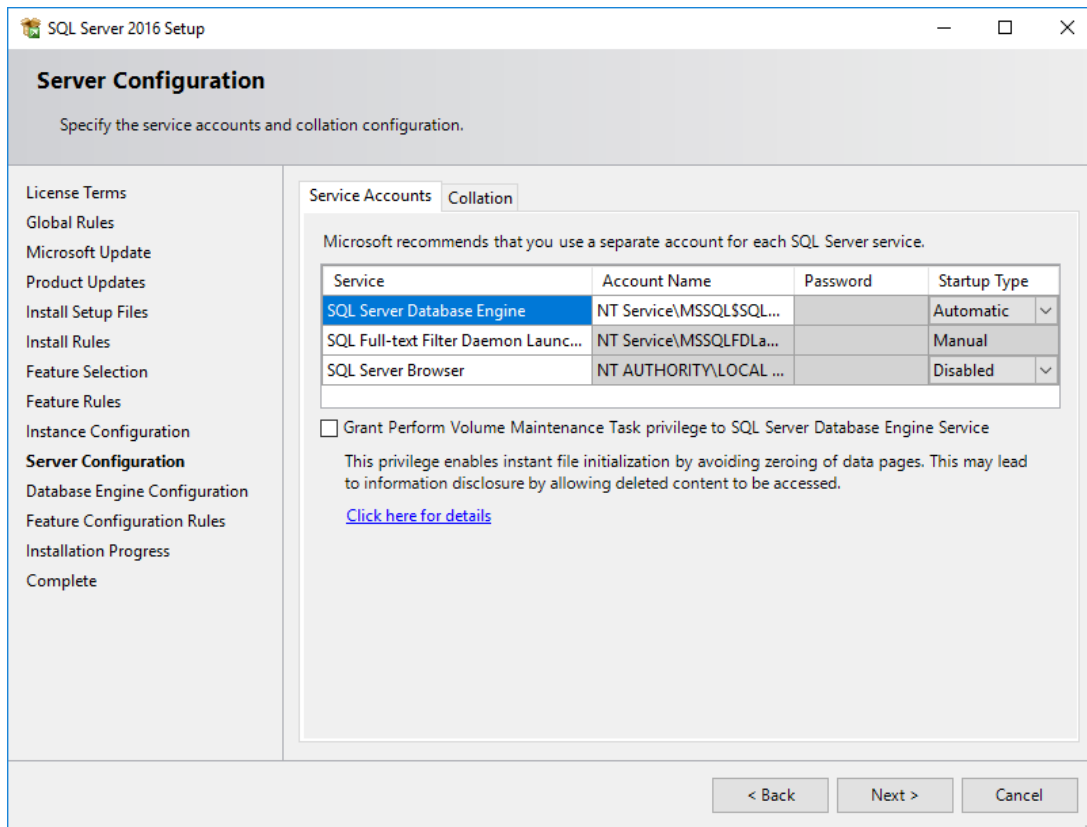

Default values are usually OK here.

*Note! Check that the proposed collation is case in-sensitive! This information is part of the name as CI, e.g. for Latin1\_General\_CI\_AS.*

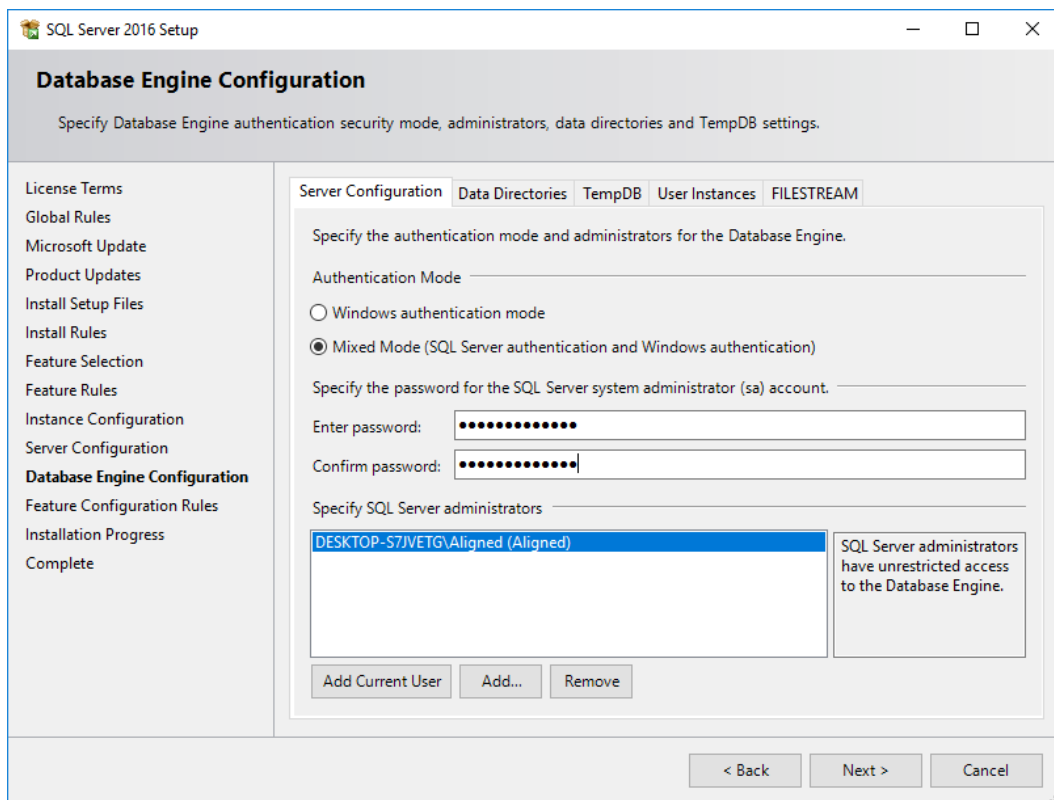

VERY IMPORTANT! In the dialog above,

- Select “Mixed Mode”
- Enter a password for the **sa** user.

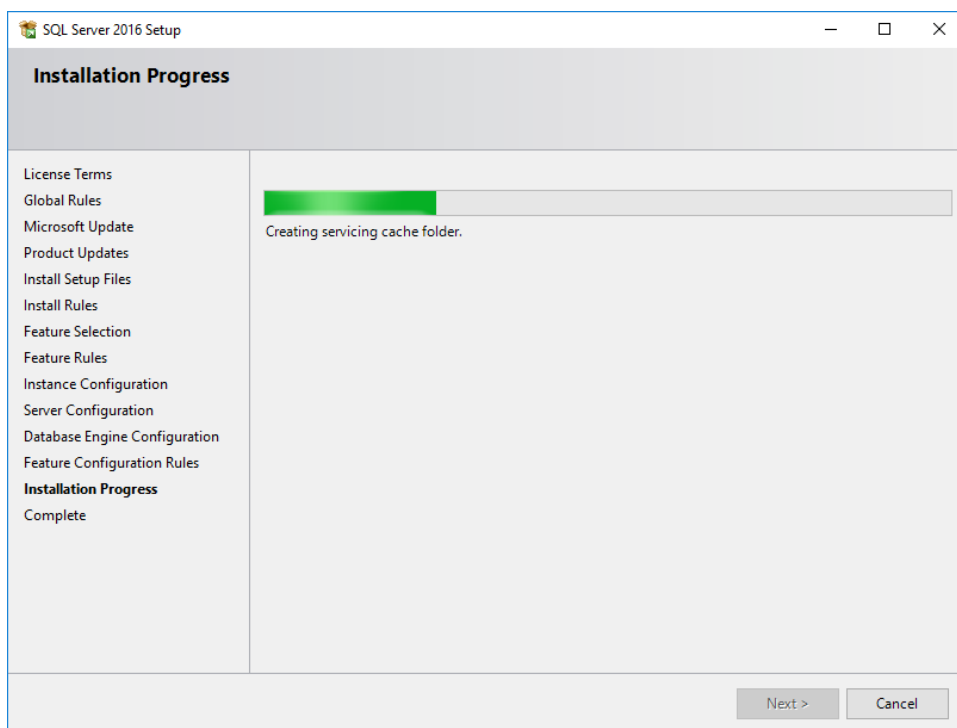

These are all of your options for SQL Server Express Edition. Continue on to install the product using these selections.

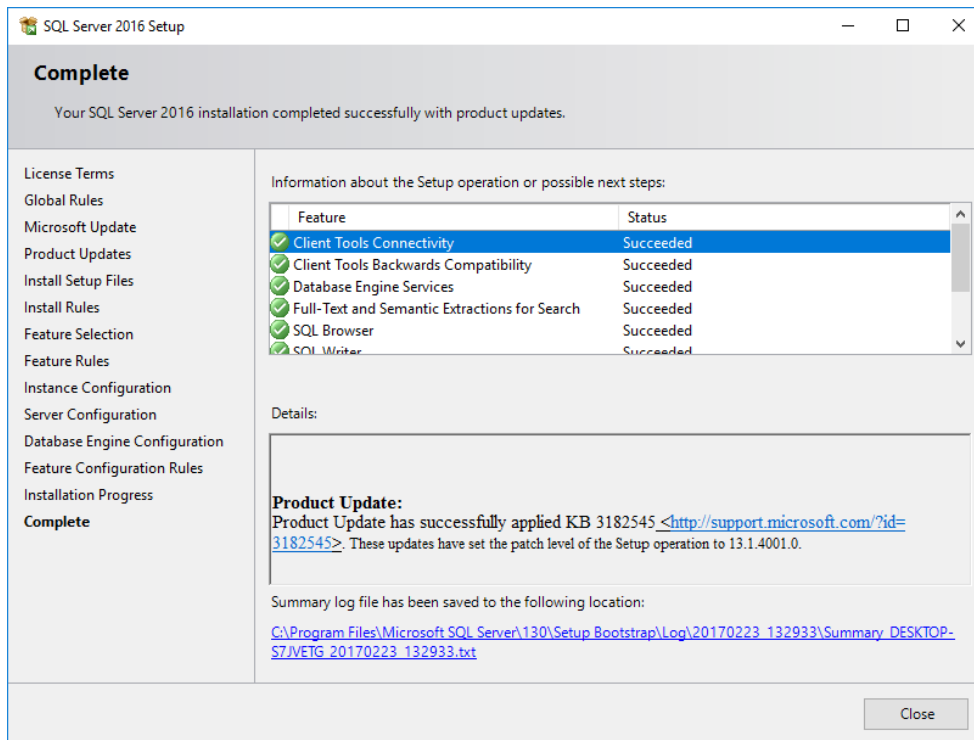

#### 6.10.1.3 Step 4: Install full-text filter packs

You now need to install a filter pack to allow sql server to read the content of different document types (e.g. doc, docx)

Download from <https://www.microsoft.com/en-US/download/details.aspx?id=17062>. Select the correct version depending on your OS (32 or 64 bit)

Start installation by clicking on FilterPackx86.exe (or FilterPackx64.exe)

To register the filter packs, please follow these steps (from <http://support.microsoft.com/kb/945934>)

1. Start SQL Server Management Studio.
2. In SQL Server Management Studio, select the instance in which you want to enable IFilters, and then run the following command in that instance:  
*sp\_fulltext\_service 'load\_os\_resources', 1*
3. If you are running SQL Server 2008 or higher, go to Step 4. If you are running SQL Server 2005, stop and restart the msftesql service. To do this, follow these steps:
  - a. At a command prompt, type the following command and then press Enter:  
*net stop msftesql*

Note To stop the msftesql service for a specific instance, run the following command:

*net stop msftesql\$InstanceName*

- b. At a command prompt, type the following command and then press Enter:

*net start msftesql*

Note To start the msftesql service for a specific instance, run the following command:  
net start msftesql\$InstanceName

4. Restart the SQL Server service.

#### 6.10.1.4 Step 5: Adapt the SQL Server Instance User Account

Download and install SQL Server Management studio from the mmicrosoft website.

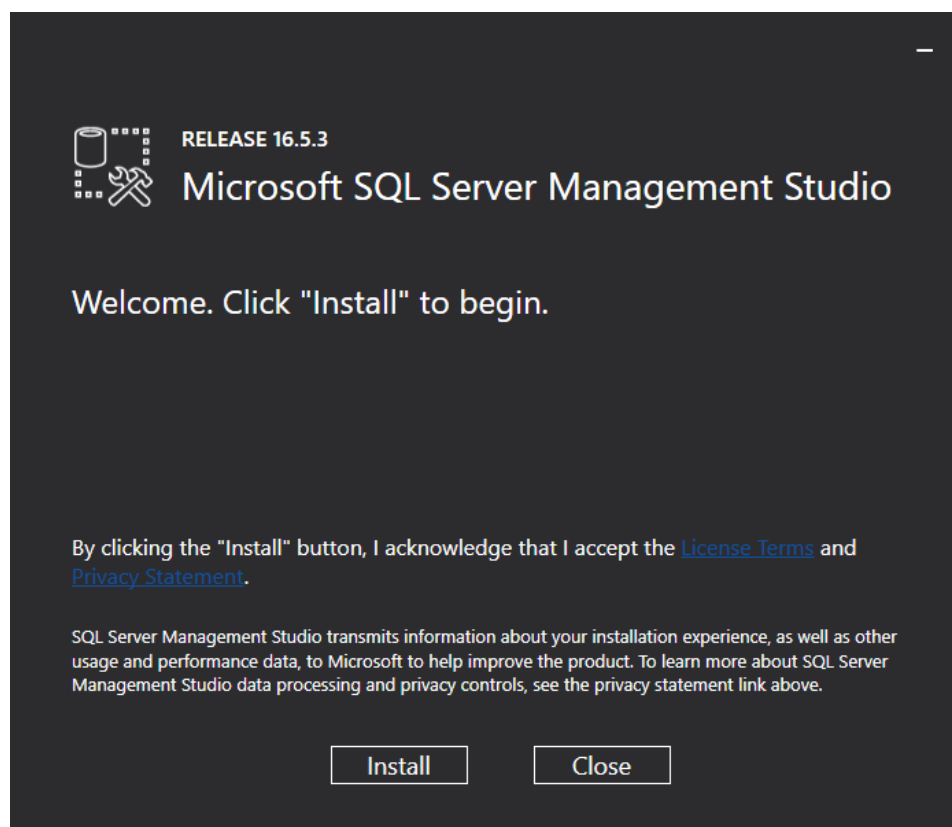

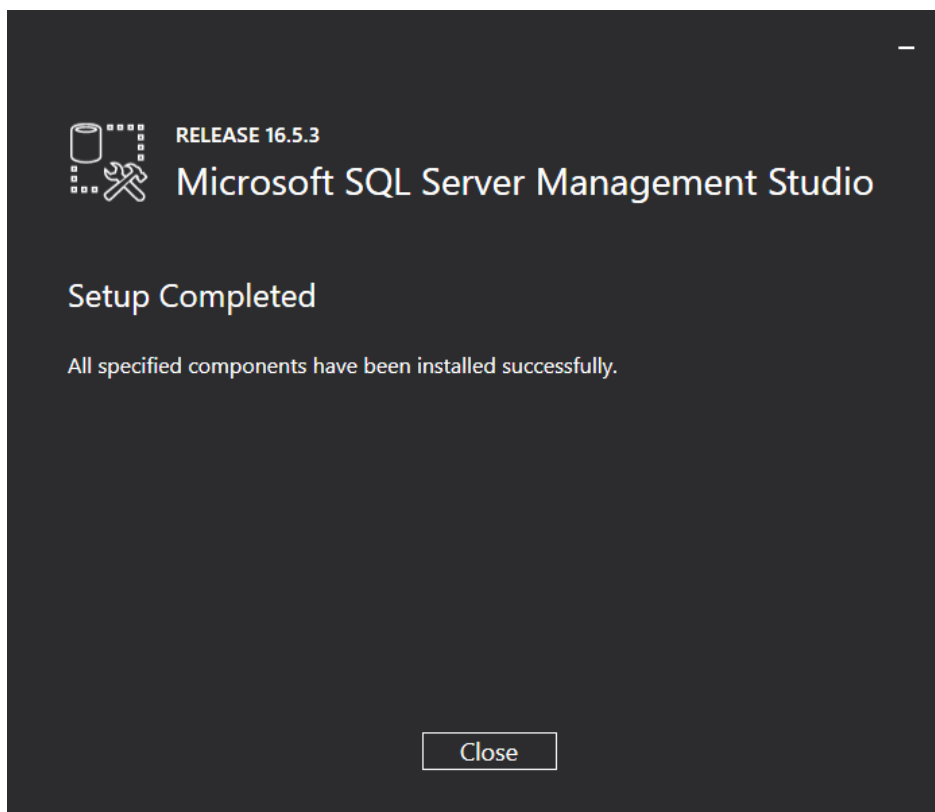

## Start SQL Server Management Studio Express

In the log in box use the option as displayed below. NB! The server name must correspond to your computer name. The instance name in this case is "SQLEXPRESS" by default.

Use the password created for the sa account above.

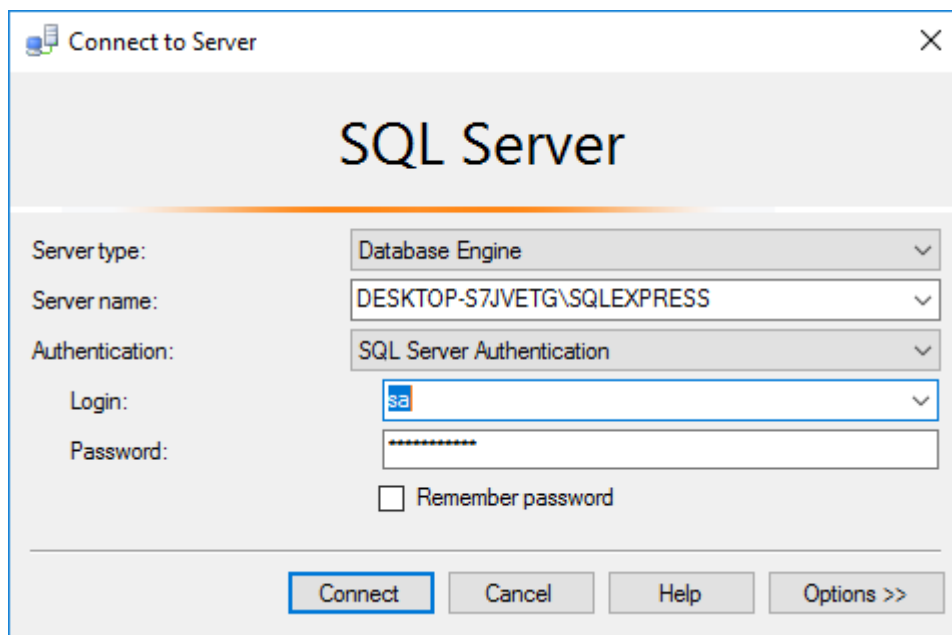

In the “Security” folder, select the “Logins” folder, right click and select the option “New Login...”.

- Create a new user name with the name “AlignedElement” (not “AlignedElements”).
- Set the password to the password that you have obtained from your Aligned contact.
- Uncheck “Enforce Password Policy” and uncheck “Enforce password expiration”.
- Make sure that the default language for the user is set to English.

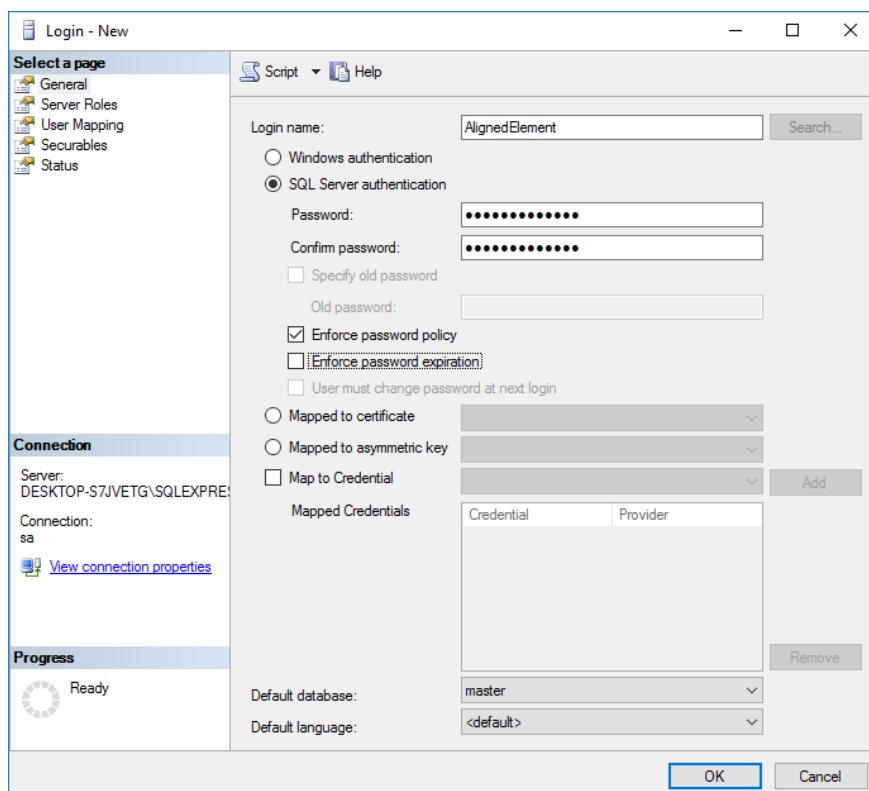

Aligned Elements V3.0.443.22517

Make sure that the user “AlignedElement” is assigned to the Server Roles “public” and “sysadmin”.

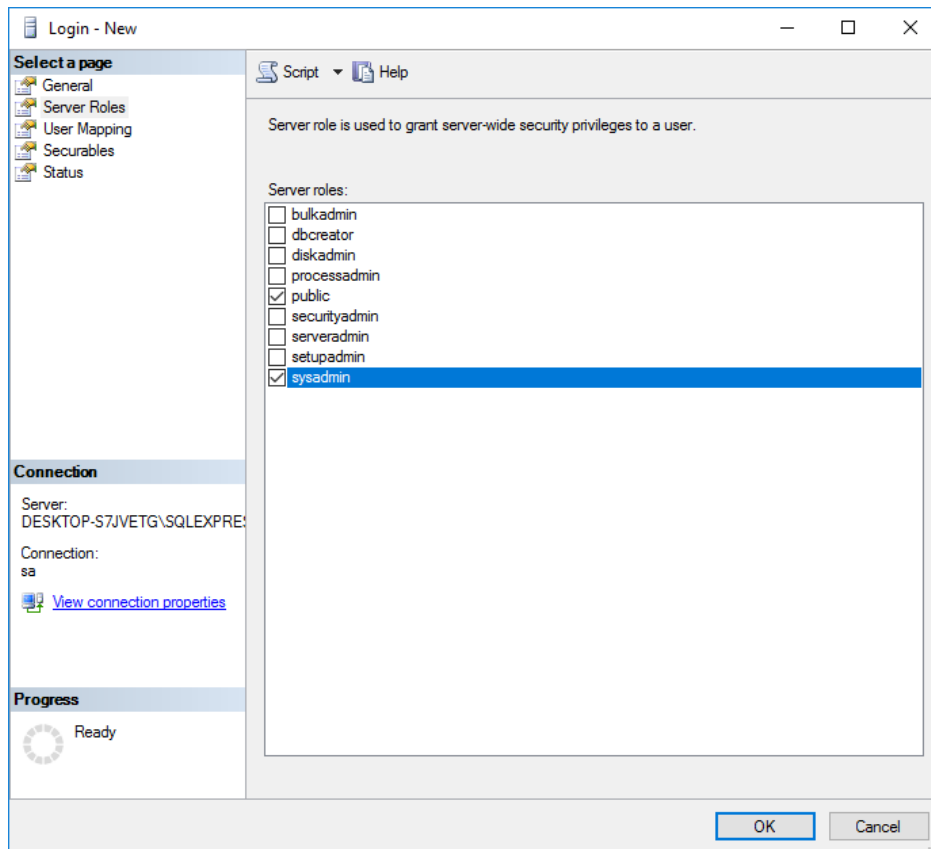

Test the new login by logging in again with the user AlignedElement.

### 6.10.2 Install Project Templates

For all projects in Aligned Elements you need a common location for the project templates. Important is that the path needs to be the same for all different users e.g. [\\serversoandso\Your Templates](#) or a commonly mapped drive on the network e.g. [g:\Your Templates](#).

1. To install, copy the template files provided by Aligned AG to your dedicated template directory.
2. Ensure that all intended users have read and write access rights for the template directory.

### 6.10.3 Install Client

The following PC requirements apply:

1. Windows 7 (x86 or x64) and later
2. It is recommended to have at least 2GB RAM available.
3. Microsoft Word 2007 and later
4. You have a valid license from Aligned AG.

**Note:**

A designated MSWord 64-bit Aligned Elements installer is required for compatibility with MS Word installed as 64-bit.

**Installation Steps:**

1. Download an installer from the Aligned website. (<http://www.aligned.ch>)
2. Unzip the downloaded file and click on the setup.exe.
3. After all pre-requisites are installed, the application is automatically started.
4. You are prompted to install the license for Aligned Elements. Browse to the license file issued by Aligned AG.

#### 6.10.4 Automatic upgrade of project database

The first time a new version of an Aligned Elements client loads an existing project database (created in a previous version of Aligned Elements), the database will automatically be upgraded to match the new version. The user will be informed during project load and may choose to cancel the upgrade procedure. After an upgrade it is possible that older versions of Aligned Elements may not work properly.

#### 6.10.5 Using Sql Server Full Text Search

Aligned Elements relies on the SQL Server Full Text search capabilities for a number of features. To switch on this option, please install the Full text service from Microsoft. For Sql Server Express, it is available as part of the **Microsoft SQL Server Express Edition with Advanced Services**. For other editions of Sql Server, it is part of your normal distribution.

If the Full Text service is installed, Aligned Elements will automatically configure the database to use the service.

*Note: When the full text service is used, some words "noise"-words, e.g. "is", "are" etc.) will not return any result since they are not considered as relevant words. To change the content of the noise word file, follow the instructions below:*

**Configuring Full-Text Noise Words SQL Server 2005:**

1. Check default full-text language code by using the context menu on the root in Object Explorer to access the Server Properties. Note that the Default Language not necessarily is the same as the Default Full-Text Language.

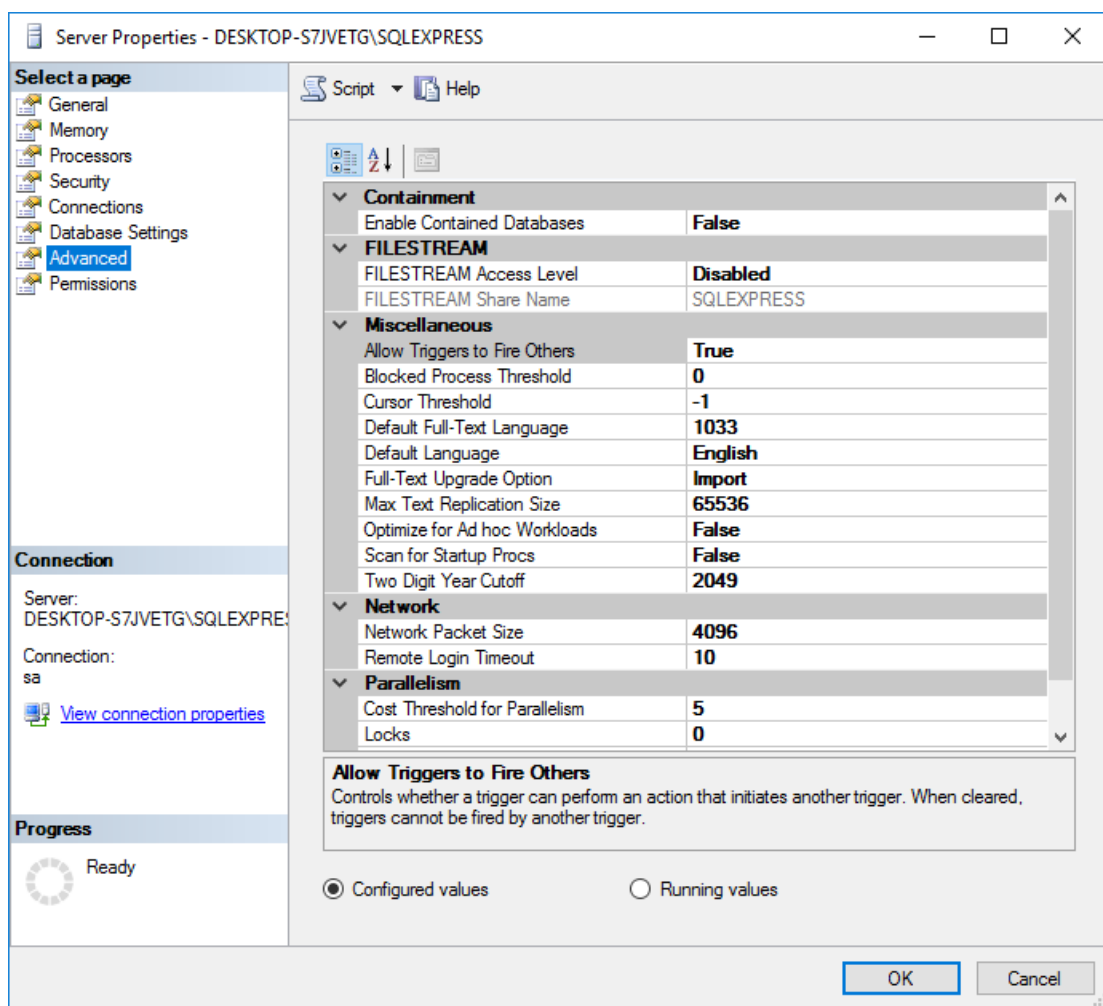

2. Check available languages by running the following query on the root in the Object Explorer.

```
select * from sys.fulltext_languages
```

This will render in a list of ID and language names. Compare with the ID code from 1.

3. Check which noise file that corresponds to the language:  
HKEY\_LOCAL\_MACHINE\SOFTWARE\Microsoft\Microsoft SQL Server\<your SQL Server instance, e.g. MSSQL.1>\MSSearch\Language\eng

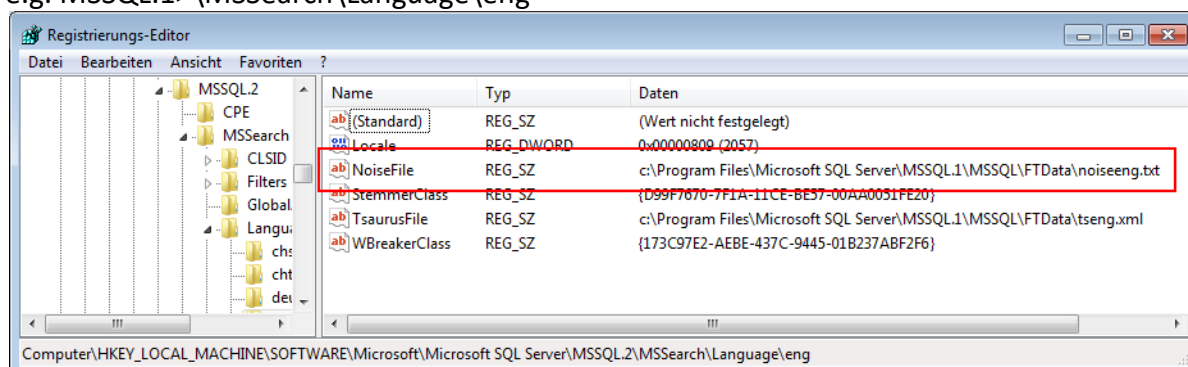

4. Open file in a normal text editor (e.g. Notepad) and modify/remove noise words in the file. Save the file.
5. Rebuild indexes, (needs to be done for all databases)  
`alter fulltext index on tblRevisableObject set change_tracking off`  
`alter fulltext index on tblRevisableObject start full population`  
`alter fulltext index on tblRevisableObject set change_tracking auto`  
`alter fulltext index on tblAttribute set change_tracking off`  
`alter fulltext index on tblAttribute start full population`  
`alter fulltext index on tblAttribute set change_tracking auto`  
`alter fulltext index on tblFileAttributeValue set change_tracking off`  
`alter fulltext index on tblFileAttributeValue start full population`  
`alter fulltext index on tblFileAttributeValue set change_tracking auto`
6. Test that the search behaviour is as expected

#### 6.10.5.1 Configuring Full-Text Noise Words SQL Server 2008

For SQL Server 2008 the noise words are no longer store in text files and the term noise-words has been replaced by stop-words. Please see <http://msdn.microsoft.com/en-us/library/ms142551.aspx> for information on how to manage stop-words for SQL Server 2008. The indexes listed above for SQL Server 2005 still apply.

#### 6.10.6 Relocation of Template Folder

Since Aligned Elements needs the configuration templates every time a project is opened, relocating the templates to a new folder require some careful steps. In an example where the templates are relocated from the path A to the path B, proceed as follows:

- 1) Copy the templates from A to B
- 2) Open the Aligned Elements project
- 3) In Main Menu -> Project Settings -> Paths, set the Template Path to B (instead of previous A)
- 4) Close the application. You can now delete the templates on the location A

If the Template folder with which the project has been created is no longer available at the original location, Aligned Elements will notify the user when opening the project and give the user an opportunity to temporarily load the templates from a different location. Once the project is opened, it is strongly recommended that the new path to the templates are set in In Main Menu -> Project Settings -> Paths.

### 6.11 Maintenance of database

Aligned Elements use Microsoft SQL Server Please refer to the vendor documentation [1] and [2] in **1.3 References** for detailed information on how to set up daily backups of the database and to perform database recovery. Below you will find a short description on how to set up a daily backup or move a database to a different server.

### 6.11.1 Initial Configuration of Microsoft SQL Server 2005

The instructions below are based on the configuration of the Microsoft SQL Server 2005 Express Database but also apply to the Microsoft SQL Server 2005.

#### 6.11.1.1 Step 1- Configure your database server for remote access

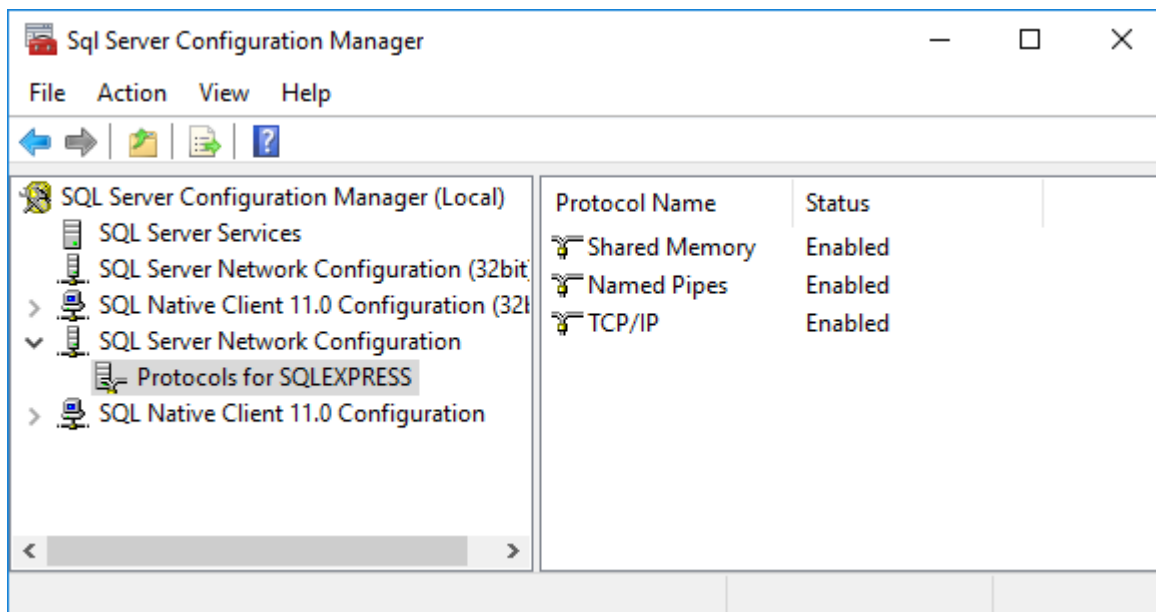

Open the SSQL Server Configuration Manager and enable all protocols.

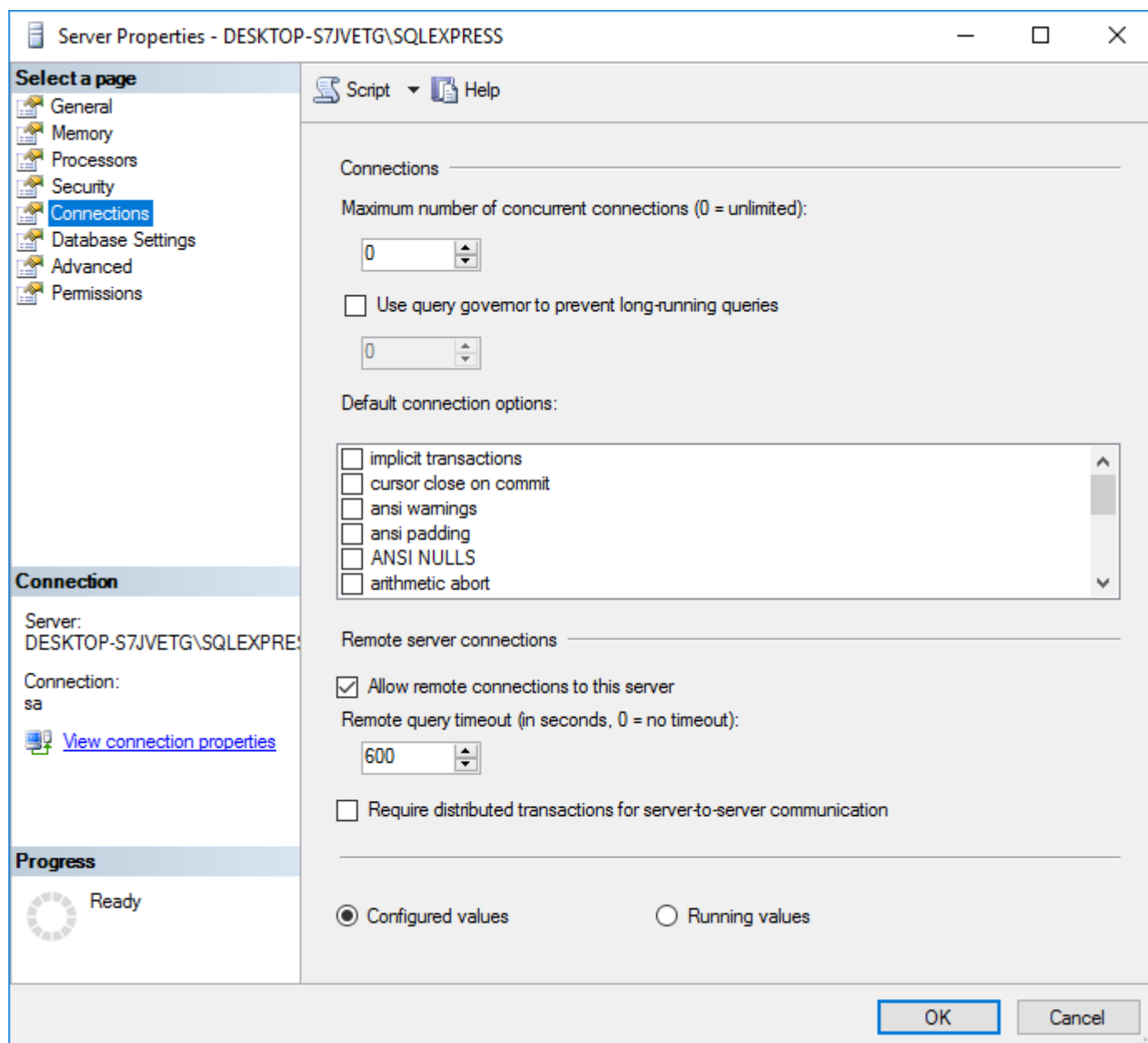

Make sure the SQL Server is set up to Allow remote connections.

## Step 2 - Configure the Firewall on the PC where the Database Resides

To allow for remote connections make sure that the Ports 1433 (TCP) and 1434 (UDP) are opened in the Firewall.

## Step 3 - Check configuration

1. Start Aligned Elements on a client which is on the same network as the database installation.
2. In the Create/Open Project Dialog, Scan for databases

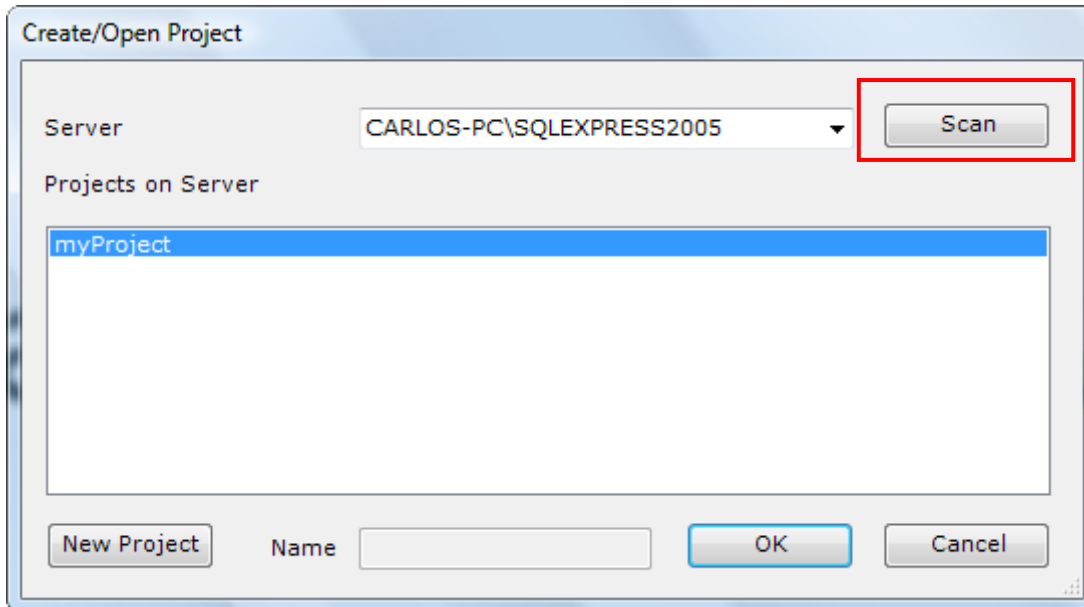

3. If all is working, the configured database should be displayed in the Server combo box.
4. Create a new project to test the connection.

### Troubleshooting:

1. A message box will be displayed with the names of all servers that were found on the network if the scanning did not succeed. The problem during scanning could be that the databases did not provide their instance name ("SQLEXPRESS" in the picture above) which is needed to properly connect.

Please check the firewall settings above again to fix the problem (or if your network has a different firewall, please contact your network administrator).

2. No databases are found. This could occur when the remote connection is not properly set-up. To check if this is the problem, type the server and instance name manually in the server combo box (e.g. MyServerName\SQLEXPRESS) and press return (*important: Observe that the slash is a backslash, not a front slash!*). Thereafter try to create a new project to test that the server is valid.

If this works (but the scanning does not), your problem lies in the firewall settings.

If it does not work (an error is displayed after creating the project), your problem can be either that the remote access is not configured properly or that the user authentication is not properly set-up (in this case, contact Aligned AG for support).

### 6.11.2 How to Move a Database/Project to a Different Server

A project consists of one database instance. The database name is always the same as the project name.

To move a database from one server to another you need to have SQL Server 2005 or SQL Server 2005 Express installed on the target server and perform the following steps:

1. Open SQL Server Management Studio (Express) on the original server.
2. Select *Detach...* for the database you want to move.

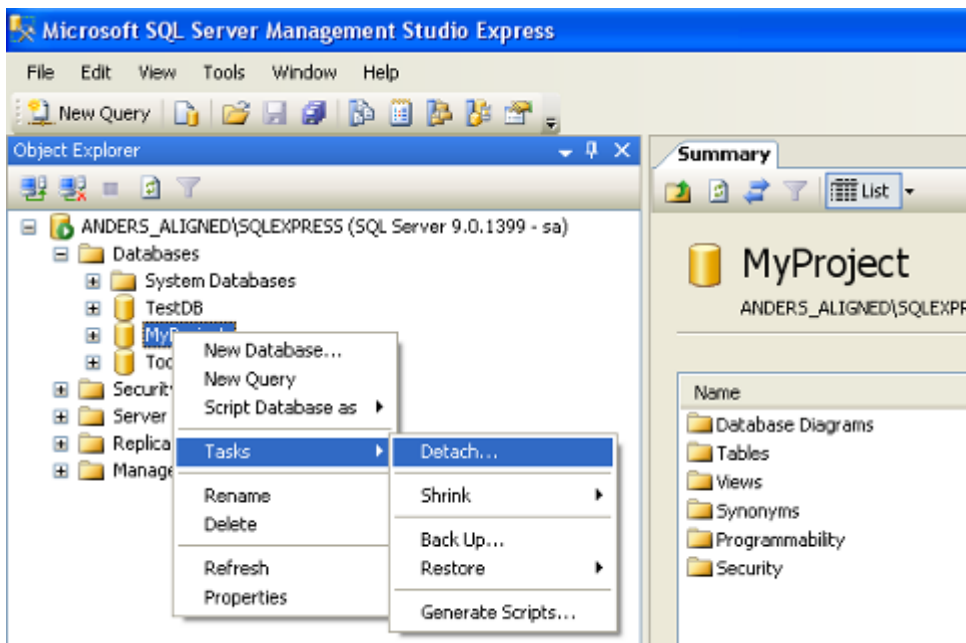

3. You will get a confirmation dialog where you just press OK

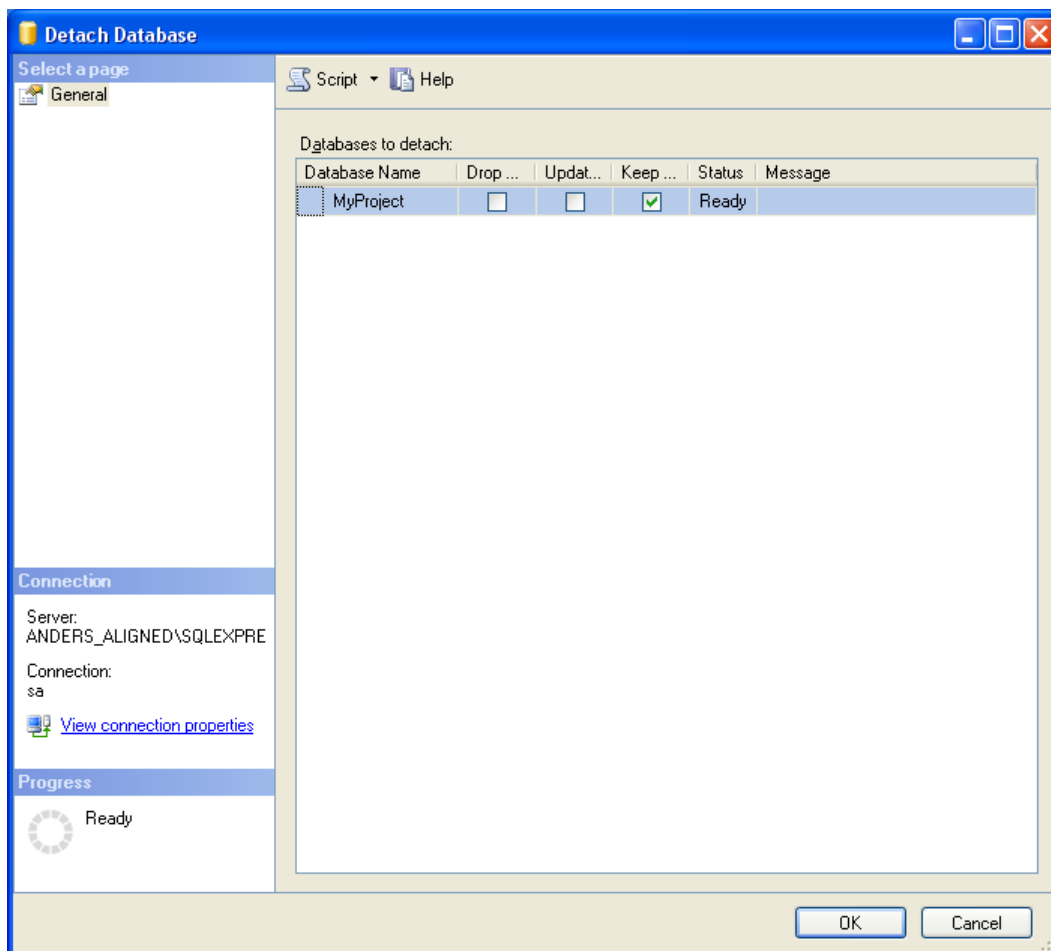

4. The data file can be found in:  
C:\Program Files\Microsoft SQL Server\MSSQL.1\MSSQL\Data  
and has the name *yourDbName.mdf*.
5. Copy the data file to the equivalent directory on the target server.
6. Open the Sql Server Management Studio (Express) on the target server.
7. Select *Attach...* to attach the database

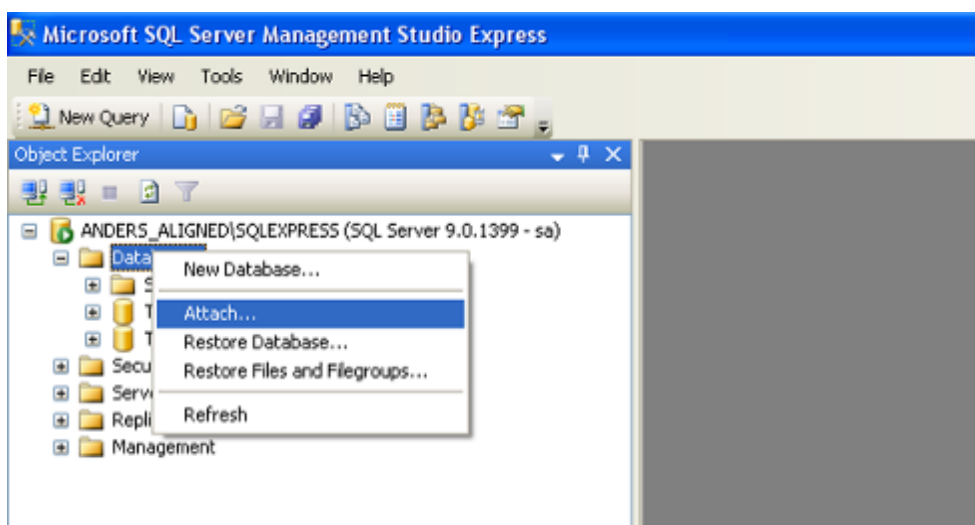

8. Select *Add...* to browse to the database file and acknowledge with OK

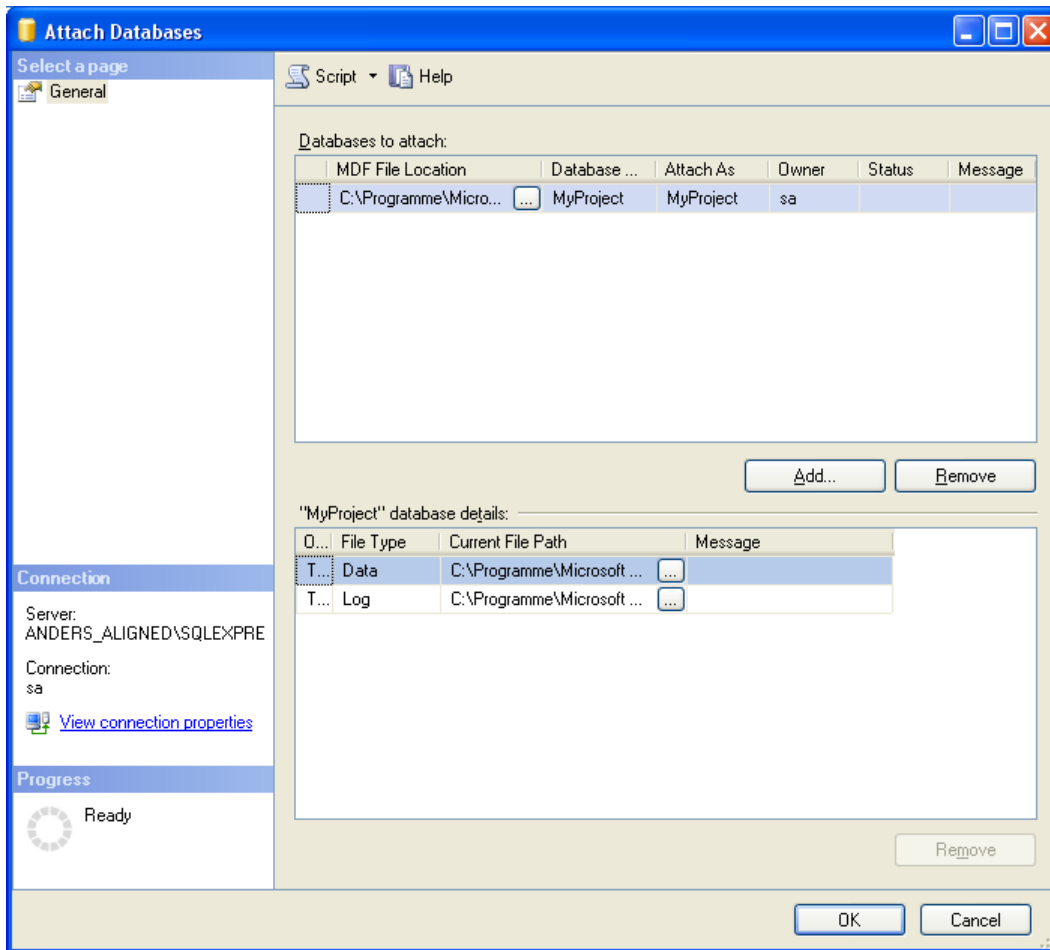

Since the server name has changed, the server name needs to be updated in tblProjectSettings table. Run the following query with the appropriate parameter values.

```
update tblProjectSettings set Server = '<newServerName>' where Name = '<ProjectName>';
```

9. Start Aligned Elements and open the project from the new server.

### 6.11.3 How to backup Your Database

Open SQL Server Management Studio and navigate to Management/Maintenance Plans.

Right-click and select Maintenance Plan Wizard.

1. Select at least Full backup:

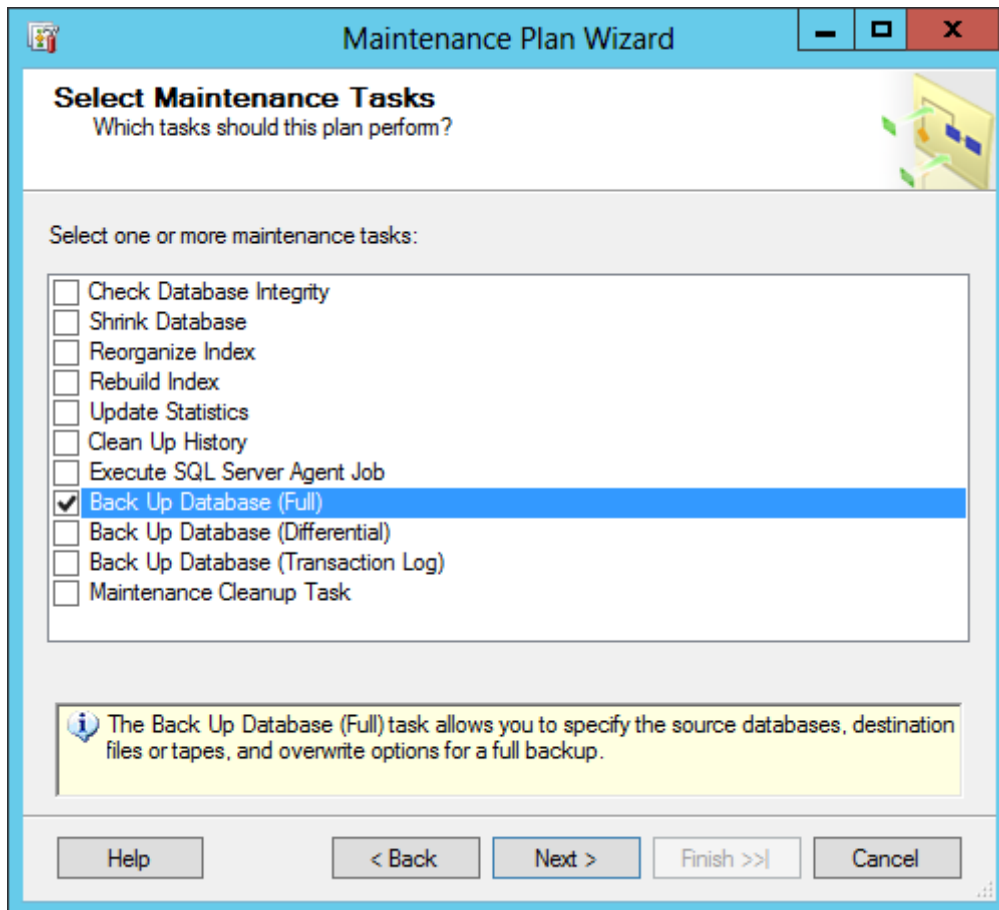

2. Click next to name the plan

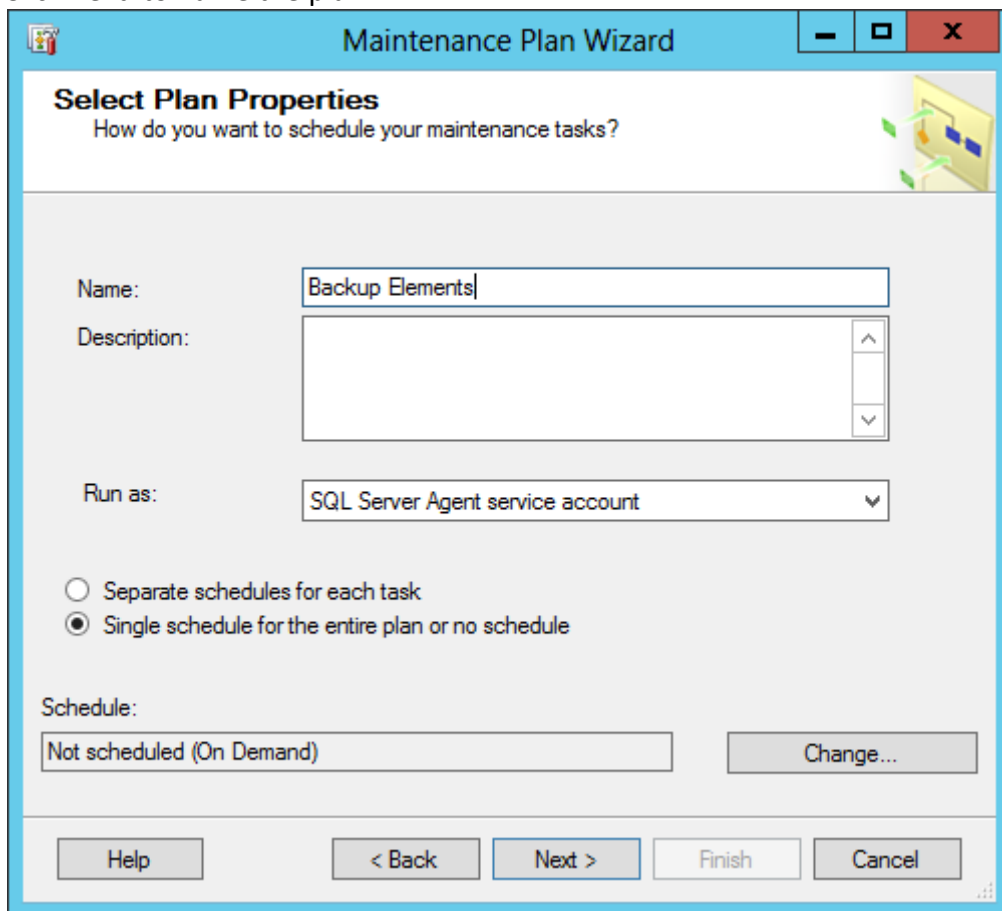

**Maintenance Plan Wizard**

**Select Plan Properties**  
How do you want to schedule your maintenance tasks?

Name: Backup Elements

Description:

Run as: SQL Server Agent service account

☐ Separate schedules for each task  
☒ Single schedule for the entire plan or no schedule

Schedule:  
Not scheduled (On Demand) Change...

Help < Back Next > Finish Cancel

3. Click on “Change..” to set a schedule

**New Job Schedule**

Name:  Jobs in Schedule

Schedule type:  ☒ Enabled

One-time occurrence

Date:  Time:

Frequency

Occurs:

Recurs every:  day(s)

Daily frequency

☒ Occurs once at:

☐ Occurs every:  hour(s)

Starting at:

Ending at:

Duration

Start date:

☐ End date:

☒ No end date:

Summary

Description:

4. Confirm and continue with next to order the tasks:

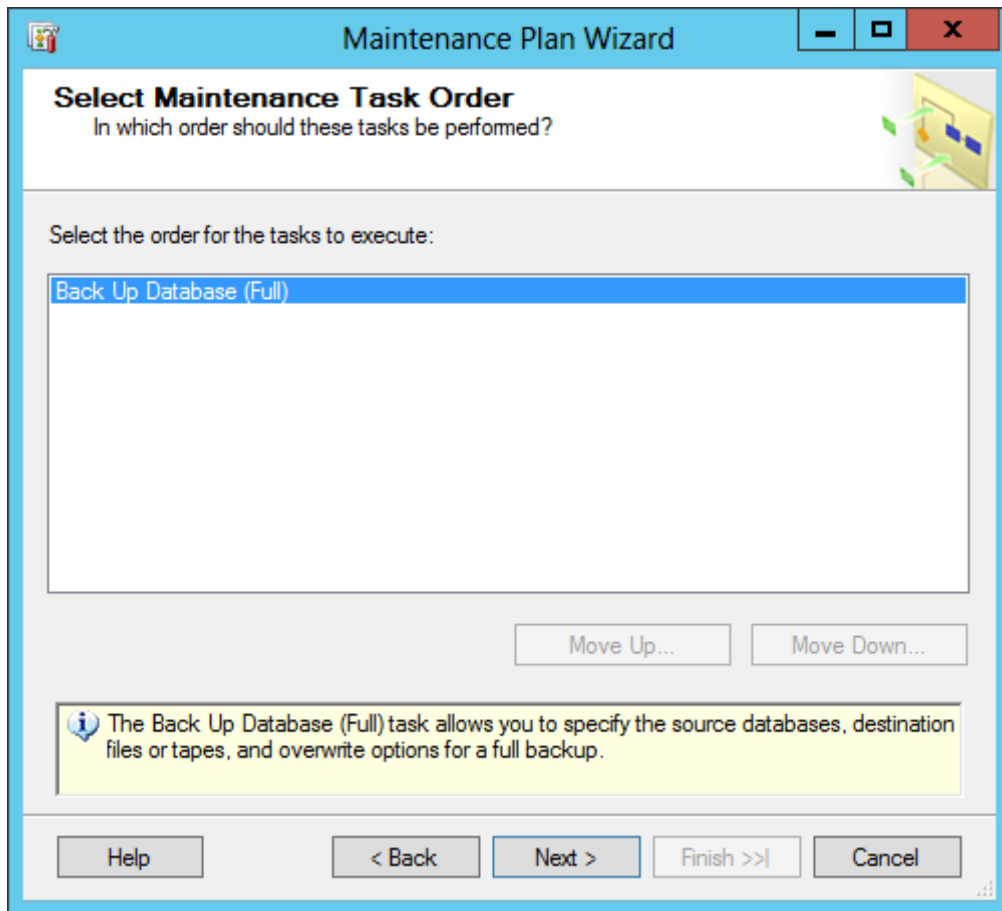

5. Select the Databases dropdown to select which databases should be part of the backup

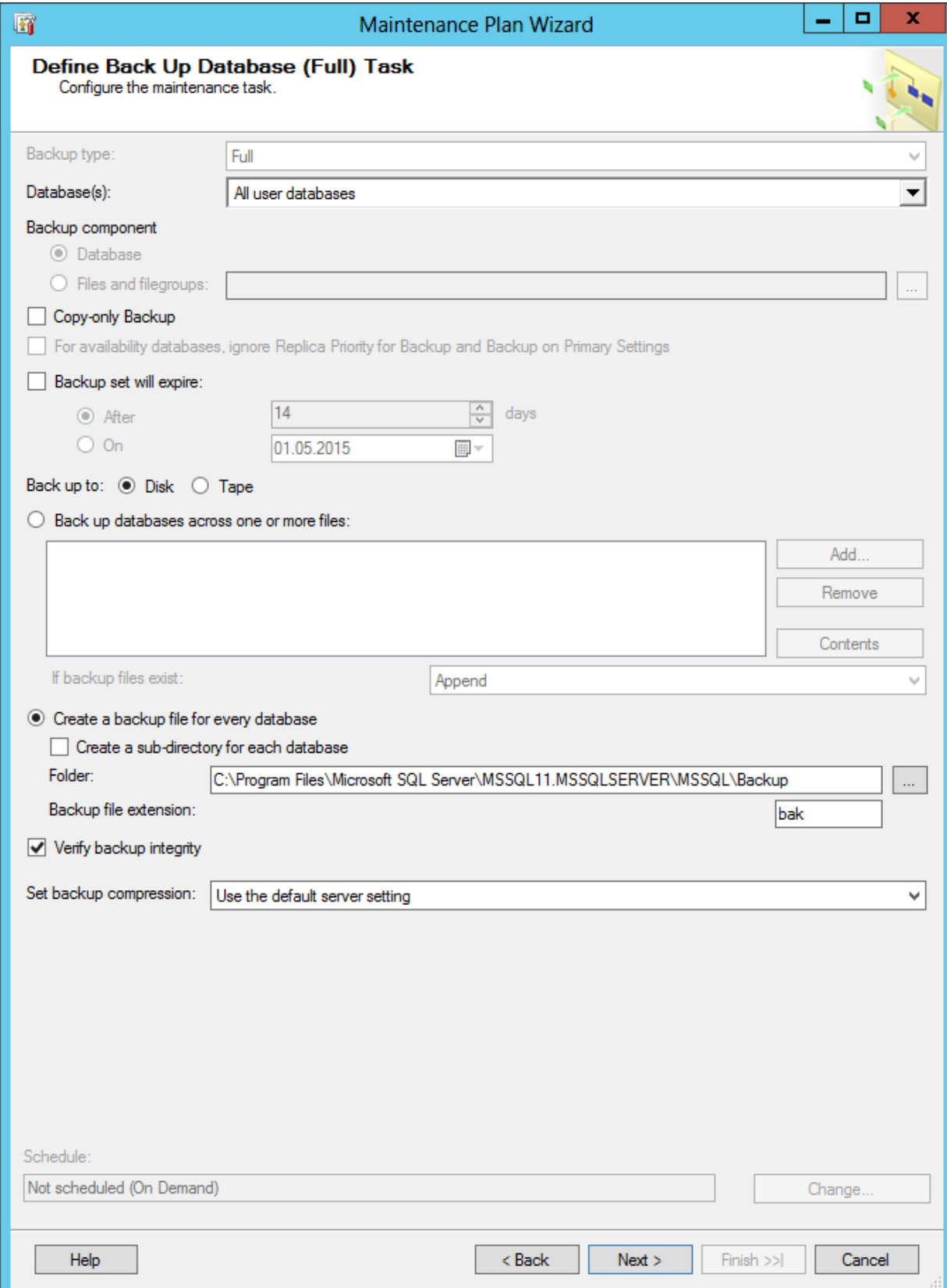

**Maintenance Plan Wizard**

**Define Back Up Database (Full) Task**  
Configure the maintenance task.

Backup type: Full

Database(s): All user databases

Backup component

☒ Database

☐ Files and filegroups:

☐ Copy-only Backup

☐ For availability databases, ignore Replica Priority for Backup and Backup on Primary Settings

☐ Backup set will expire:

☒ After 14 days

☐ On 01.05.2015

Back up to: ☒ Disk ☐ Tape

☐ Back up databases across one or more files:

Add... Remove Contents

If backup files exist: Append

☒ Create a backup file for every database

☐ Create a sub-directory for each database

Folder: C:\Program Files\Microsoft SQL Server\MSSQL11.MSSQLSERVER\MSSQL\Backup

Backup file extension: bak

☒ Verify backup integrity

Set backup compression: Use the default server setting

Schedule: Not scheduled (On Demand) Change...

Help < Back Next > Finish >>| Cancel

6. Set the report options:

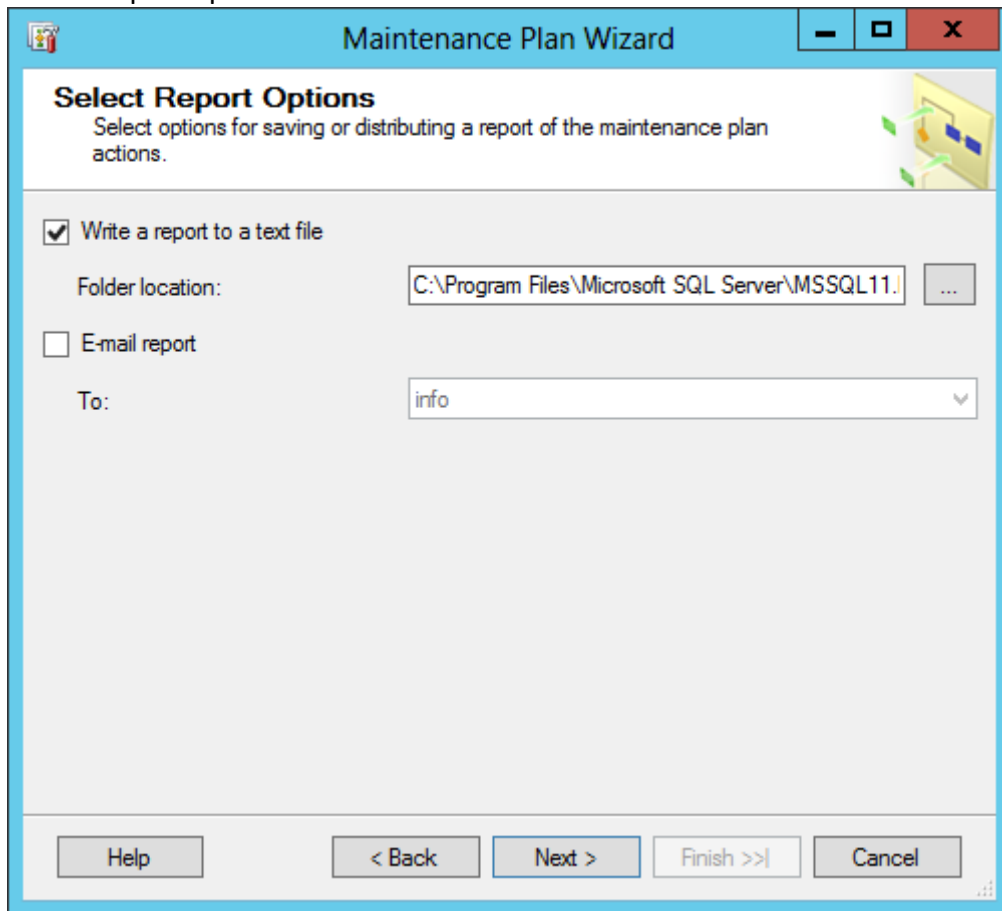

7. Complete the wizard to generate the maintenance plan.

After the first planned execution, verify that the backup was made and that the process was properly reported. Also verify that the backup is valid.

#### 6.11.4 How to Backup Your Databases – SQL Server 2005 Express Edition

*Note: If you are using SQL Server Standard Edition or higher, please refer to 6.11.3 How to backup Your Database.*

Please note that most of the following steps require local administrator rights.  
The script files:

1. backup.sql
2. expressmaint.sql
3. executeBackup.bat

that are mentioned below, can be requested by Aligned AG.

#### 6.11.4.1 Step 1- Configure your database server

1. Enter the SQL Server Surface Area Configuration.

## 2. Choose to configure the “Features”.

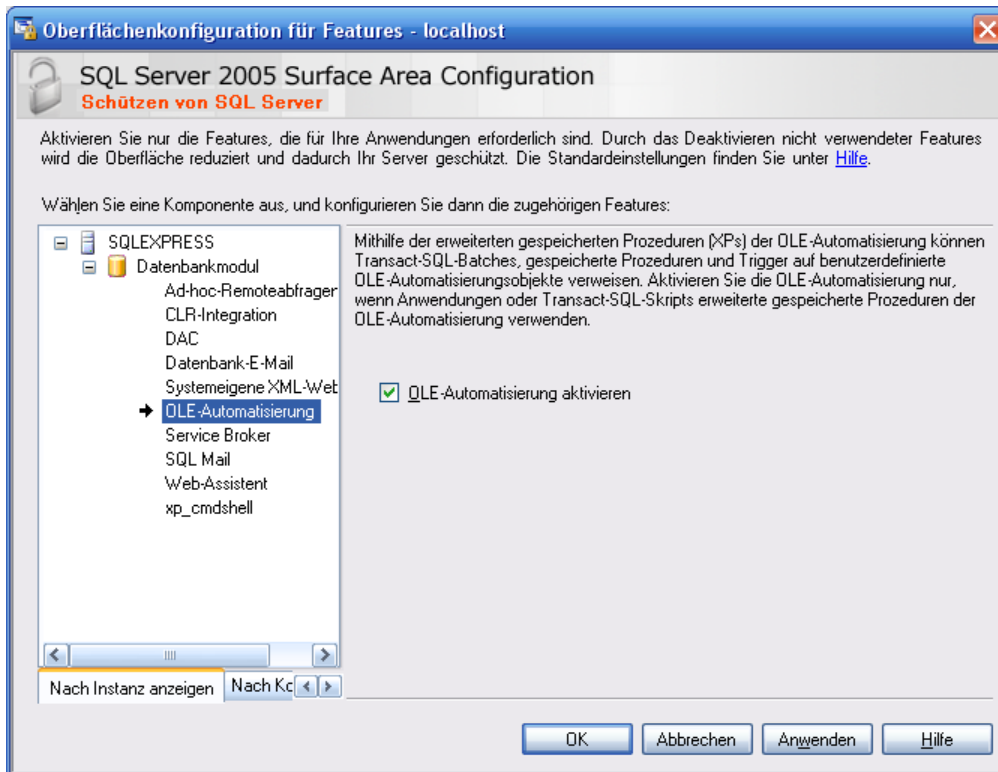

## 3. Select the “OLE automation option” and check it. Press “Apply”.

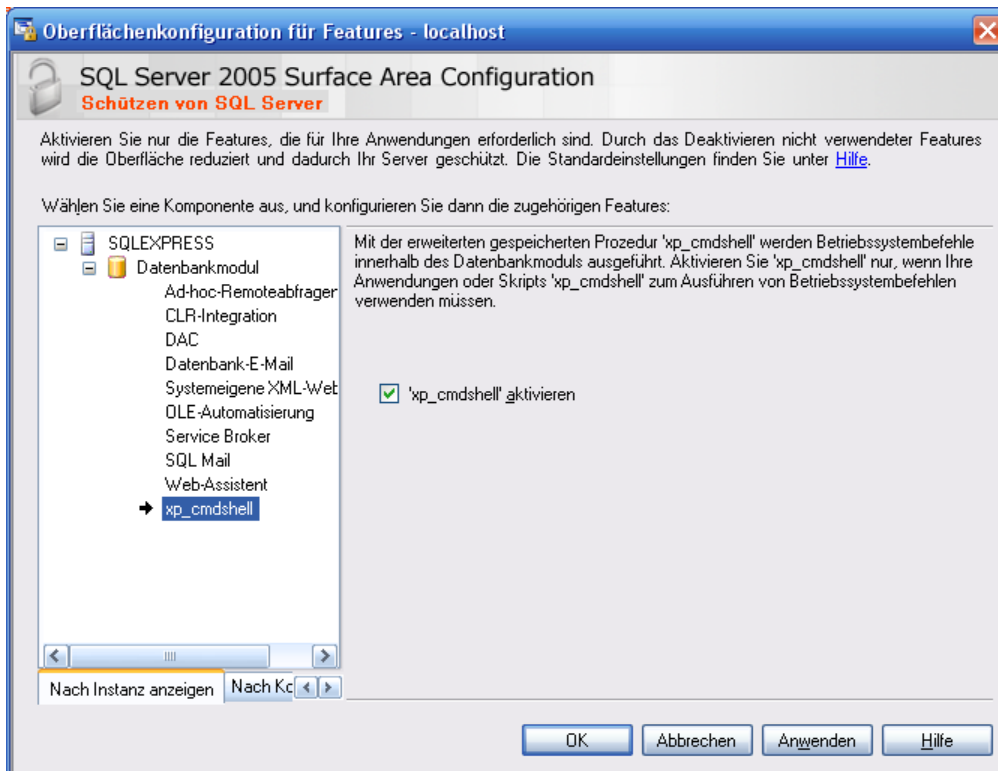

4. Now choose the “xp\_cmdshell option” and check it. Press “OK”.

#### 6.11.4.2 Step 2: Load a stored procedure into the database

Open the Windows Command Prompt, by selecting Start -> Accessories -> Command Prompt.

Execute the following text in the command prompt,

```
sqlcmd -S .\SQLEXPRESS -i c:\expressmaint.sql
```

Where

- 1) “SQLEXPRESS” is the name of your database
- 2) “c:\expressmaint.sql” is the location i.e. the directory where the expressmaint.sql file is located, which you have received from Aligned.

#### 6.11.4.3 Step 3: Adapt the backup.sql file

Open the supplied file “backup.sql” in notepad (do NOT use Word, because it will write invisible formatting characters to the file). Now change the file, to suit your needs. The original file looks like this:

```
exec expressmaint
  @database      = 'ALL_USER',
  @optype        = 'DB',
  @backupfldr    = 'c:\backups',
  @reportfldr    = 'c:\reports',
  @verify        = 1,
  @dbretainunit  = 'days',
  @dbretainval   = 1,
  @rptretainunit = 'weeks',
  @rptretainval  = 1,
  @report        = 1
```

‘ALL\_USER’ means that all user created databases are backup-ed. If you only want to up backup a single one, just write the name of the database. F.e. @database='MYPROJECTDB'

backupfldr= 'c:\backups' is the directory where the backups will be stored. Change this to suit your need. This could be a directory on a network folder which is backed up onto tape on a regular basis. Make sure that the directory is created before you start. It is not created during the backup procedure.

@reportfldr='c:\reports' is the directory where the backup procedure’s logs are stored. Make sure that the directory is created before you start. It is not created during the backup procedure.

@dbretainunit='days' and @dbretainval= 1 are used to specify how long backups are retained. You can also specify 'weeks'

@rptretainunit = 'weeks' and @rptretainval = 1, are used to specify how long the logs are retained.

After you have changed the file, save it.

#### 6.11.4.4 Step 4. Schedule a task to perform the backup.

Now open the executeBackup.bat file in Notepad and adapt the path to your backup script "backup.sql". The line in executeBackup.bat should look like:

```
sqlcmd -S .\SQLEXPRESS -i "C:\yourdirectory\backup.sql"
```

Where

- 1) ".\SQLEXPRESS" is the name of your database.
- 2) "c:\yourdirectory" must of course be replaced with the location where you saved your modified "backup.sql".

Schedule a task by Adding a scheduled task in the explorer (Control Panel/Add new Task). Browse to the location of executeBackup.bat and configure the desired time and interval:

Picture 1: Set interval

Set time of the day and days in the week

Set the administrator password for this PC

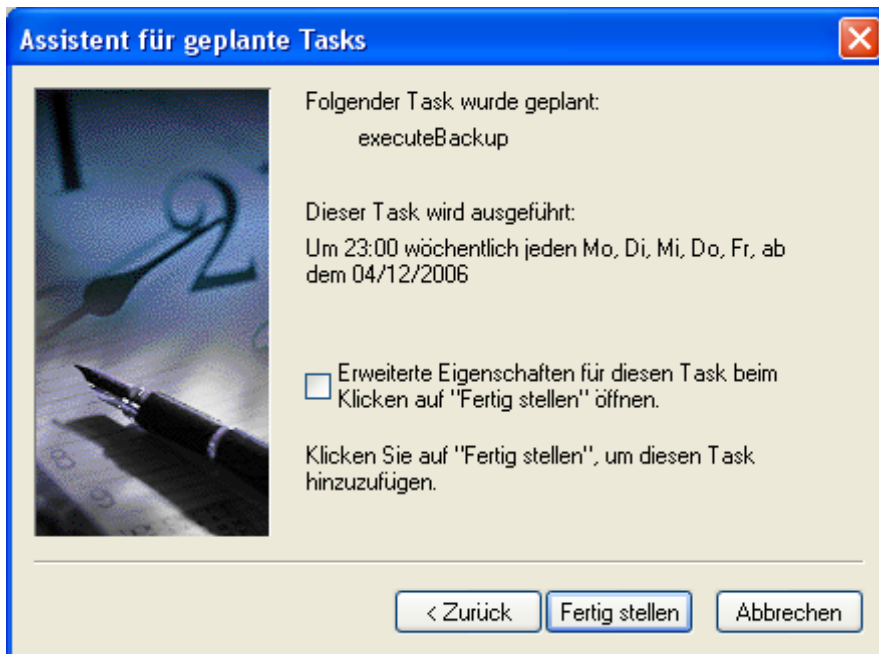

Picture 2: The schedule summary

You can also schedule a tasks from the command prompt by starting the command prompt and write (and again, please adapt the path to the location of the “executeBackup.bat” script):

```
C:>at 23:00 dbBackup /every:mo,tu,we,th,fr "c:\yourdirectory\executeBackup.bat"
```

We recommend setting the execution interval to daily. Please choose a time, where not many people will be working with Aligned Elements, because during the backup, the performance will go down.

You can find the reason for any execution errors in the event manager filed under system events (e.g. typically the paths are not fully matching). You can also track the execution status in the special folder Scheduled tasks in the Control Panel.

#### 6.11.5 How to Backup Your Databases – SQL Server 2008 Express Edition

*Note: If you are using SQL Server Standard Edition or higher, please refer to 6.11.3 How to backup Your Database.*

Please note that most of the following steps require local administrator rights.

The script files:

1. backup.sql
2. expressmaintSQL2008.sql
3. executeBackup.bat

mentioned below, can be requested by Aligned AG.

#### 6.11.5.1 Step 1: Configure your database server

1. Activate OLE Automation by opening the SQL Server Management Studio and perform the following query:

```
sp_configure 'show advanced options', 1;  
GO  
RECONFIGURE;  
GO  
sp_configure 'Ole Automation Procedures', 1;  
GO  
RECONFIGURE;  
GO
```

2. Activate the “xp\_xmdshell” by opening the SQL Server Management Studio and perform the following query:

```
sp_configure 'show advanced options', 1;  
GO  
RECONFIGURE;  
GO  
sp_configure 'xp_cmdshell', 1;  
GO  
RECONFIGURE;  
GO
```

#### 6.11.5.2 Step 2: Load a stored procedure into the database

Open the Windows Command Prompt, by selecting Start -> Accessories -> Command Prompt.

Execute the following text in the command prompt,

```
sqlcmd -S .\SQLEXPRESS -i C:\expressmaintSQL2008.sql
```

Where

- 1) “SQLEXPRESS” is the name of your database
- 2) “C:\expressmaintSQL2008.sql” is the location i.e. the directory where the expressmaintSQL2008.sql file is located, which you have received from Aligned.

#### 6.11.5.3 Step 3: Adapt the backup.sql file

Open the supplied file “backup.sql” in notepad (do NOT use Word, because it will write invisible formatting characters to the file). Now change the file, to suit your needs. The original file looks like this:

```
exec expressmaint
  @database    = 'ALL_USER',
  @optype      = 'DB',
  @backupfldr  = 'c:\backups',
  @reportfldr  = 'c:\reports',
  @verify      = 1,
  @dbretainunit = 'days',
  @dbretainval = 1,
  @rptretainunit = 'weeks',
  @rptretainval = 1,
  @report      = 1
```

'ALL\_USER' means that all user created databases are backup-ed. If you only want to up backup a single one, just write the name of the database. F.e. @database='MYPROJECTDB'

backupfldr= 'c:\backups' is the directory where the backups will be stored. Change this to suit your need. This could be a directory on a network folder which is backed up onto tape on a regular basis. Make sure that the directory is created before you start. It is not created during the backup procedure.

@reportfldr='c:\reports' is the directory where the backup procedure's logs are stored. Make sure that the directory is created before you start. It is not created during the backup procedure.

@dbretainunit='days' and @dbretainval= 1 are used to specify how long backups are retained. You can also specify 'weeks'

@rptretainunit = 'weeks' and @rptretainval = 1, are used to specify how long the logs are retained.

After you have changed the file, save it.

#### 6.11.5.4 Step 4: Schedule a task to perform the backup

Now open the executeBackup.bat file in Notepad and adapt the path to your backup script "backup.sql". The line in executeBackup.bat should look like:

```
sqlcmd -S .\SQLEXPRESS -i "C:\yourdirectory\backup.sql"
```

Where

- 1) ".\SQLEXPRESS" is the name of your database.
- 2) "c:\yourdirectory" must of course be replaced with the location where you saved your modified "backup.sql".

Schedule a task by Adding a scheduled task in the explorer (Control Panel/Add new Task). Browse to the location of executeBackup.bat and configure the desired time and interval:

**Assistent für geplante Tasks**

Geben Sie einen Tasknamen ein. Der Task- und der Programmname können identisch sein.

Task ausführen:

- ☒ Täglich
- ☐ Wöchentlich
- ☐ Monatlich
- ☐ Einmalig
- ☐ Beim Starten des Computers
- ☐ Beim Anmelden

< Zurück   Weiter >   Abbrechen

Set interval

**Assistent für geplante Tasks**

Wählen Sie die Uhrzeit und den Tag.

Startzeit:

Task ausführen:

- ☐ Täglich
- ☒ Werktags
- ☐ Jeden  ten Tag

Startdatum:

< Zurück   Weiter >   Abbrechen

Set time of the day and days in the week

Picture 3: Set the administrator password for this PC

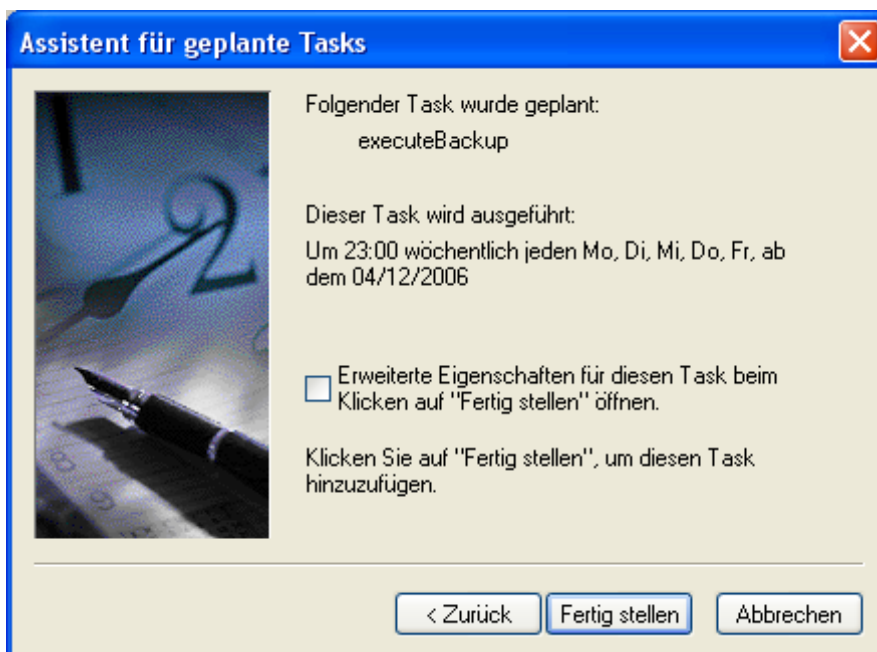

Picture 4: The schedule summary

You can also schedule a tasks from the command prompt by starting the command prompt and write (and again, please adapt the path to the location of the “executeBackup.bat” script):

```
C:>at 23:00 dbBackup /every:mo,tu,we,th,fr "c:\yourdirectory\executeBackup.bat"
```

We recommend setting the execution interval to daily. Please choose a time, where not many people will be working with Aligned Elements, because during the backup, the performance will go down.

You can find the reason for any execution errors in the event manager filed under system events (e.g. typically the paths are not fully matching). You can also track the execution status in the special folder Scheduled tasks in the Control Panel.

### 6.11.6 How to Restore your backed up databases

- 1) Open SQL Server Management Studio (Express) on the original server.
- 2) Connect to the database server.
- 3) Expand the Database Folder.
- 4) Right click on the database you want to restore and select Tasks -> Restore...->Database

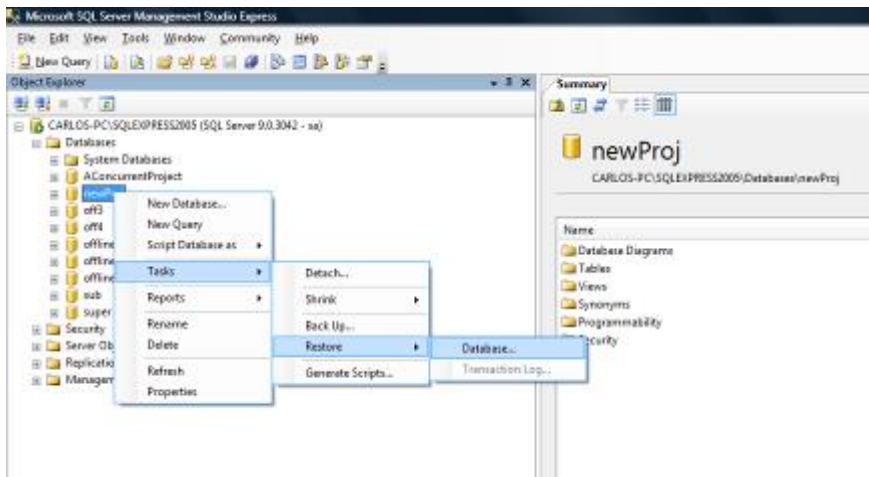

- 5) Select the back up you want to use by selecting a point in time.

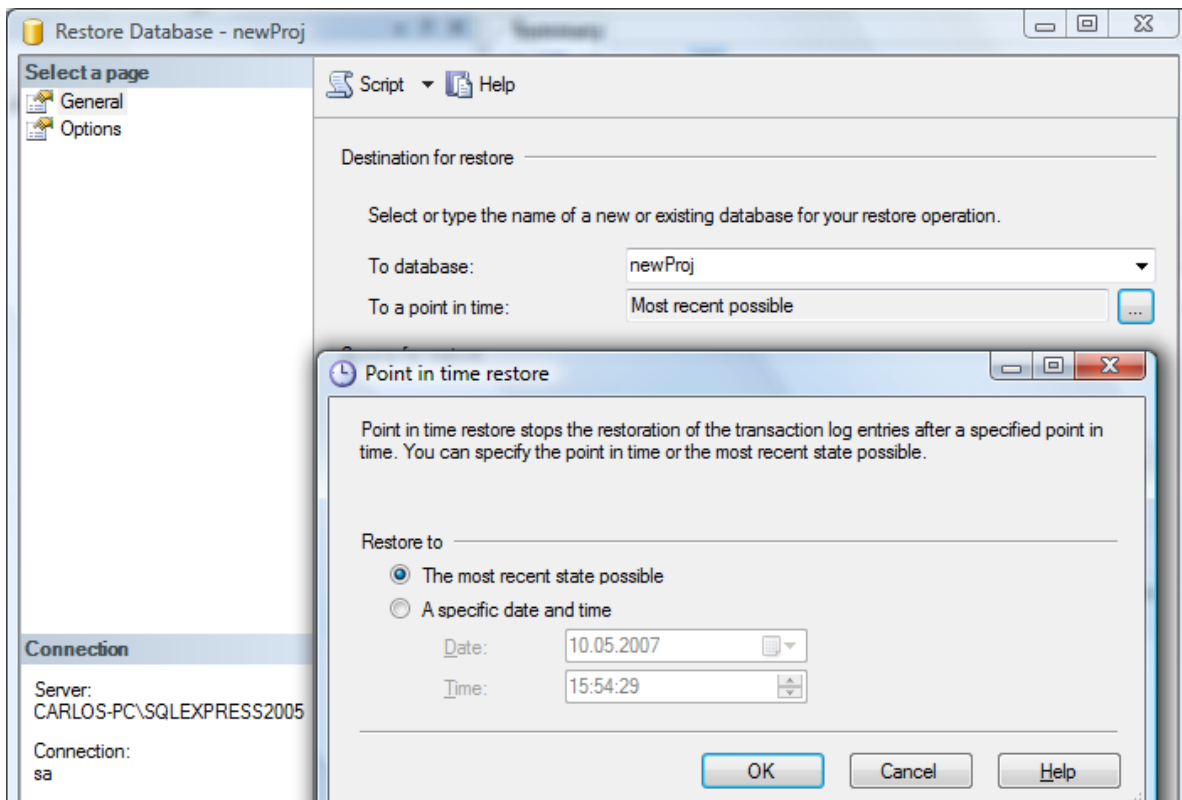

- 6) Select “From Device” (1) and click the Browse button (2). In the next dialog select “Add” (3) and browse to the directory where you have backed up the database and select the back up file (4).

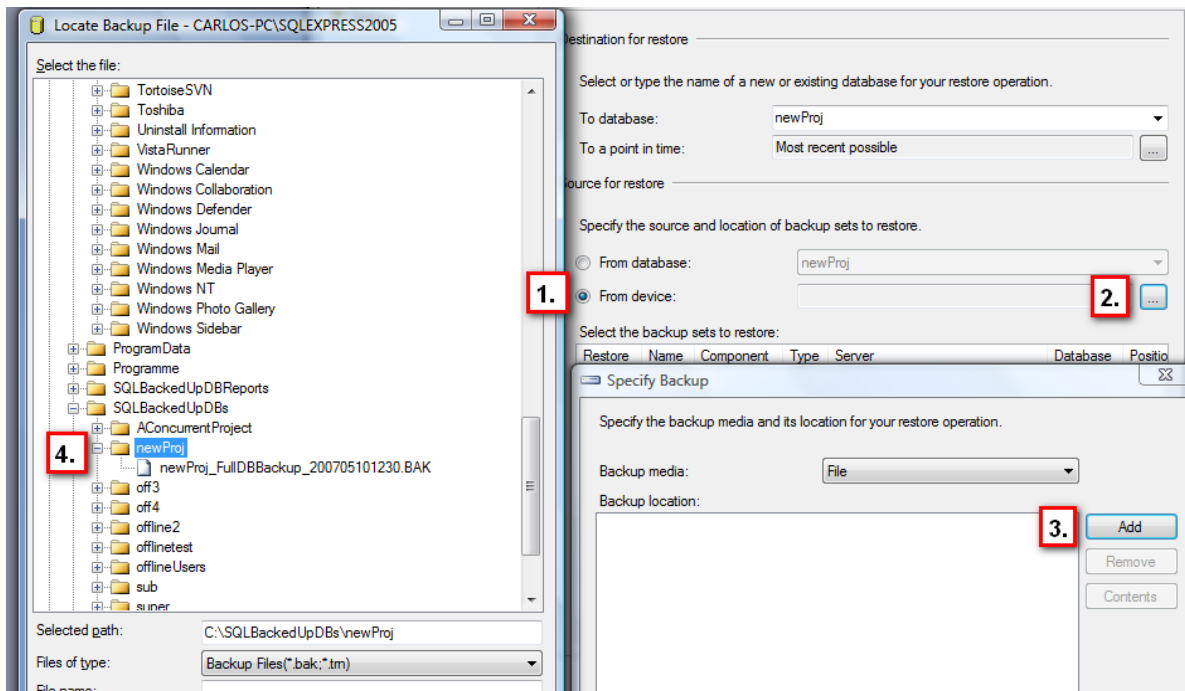

Tick the check box of the backup file you want to use and click OK to restore the database.

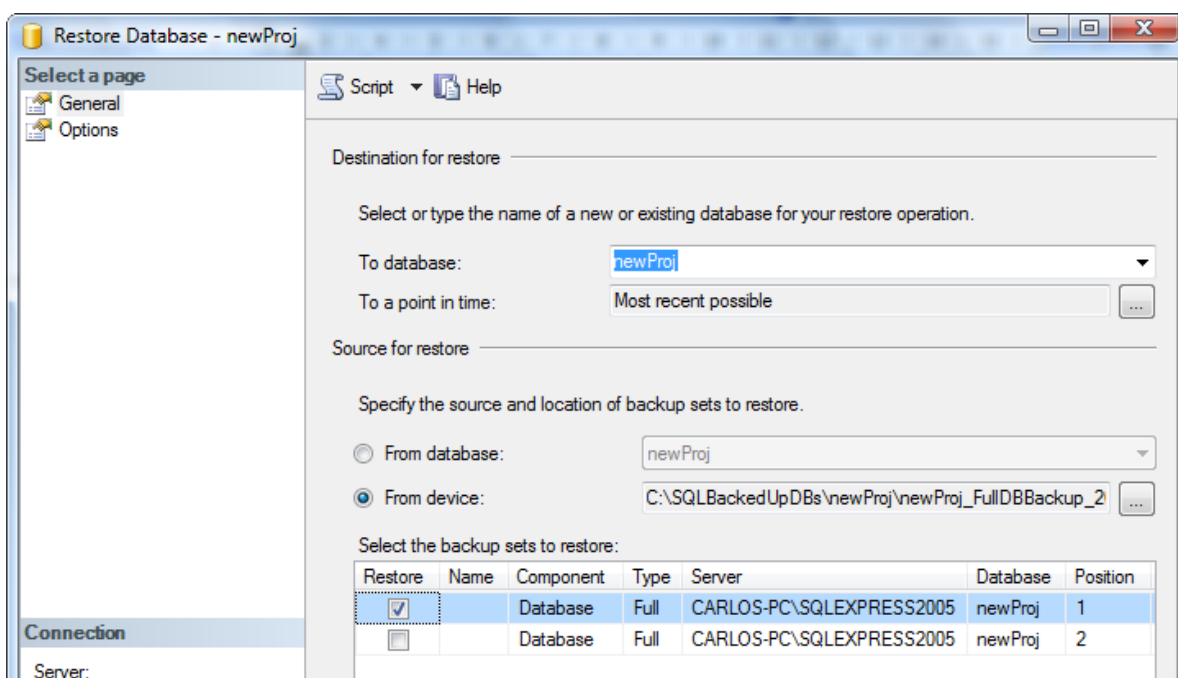

**Note!** When completed you need to run the following to SQL Queries on your project.

- 1) ALTER DATABASE "<the database name>" SET NEW\_BROKER WITH ROLLBACK IMMEDIATE;
- 2) ALTER DATABASE "<the database name>" SET ENABLE\_BROKER;

*Note the quote around the project name.*

#### 6.11.7 How to copy and rename an SQL Server database

*Note! Make sure the collation of the source server and database is the same as the collation of the target server and database. This is especially important for linked projects.*

*Note! No incoming traces to the renamed project from other projects will be set when renaming a project this way.*

*These traces have to be set manually again for the renamed project.*

*Note! All Document Objects in existing Word Documents in File Objects needs to be replaced in the renamed project, since the Document Object IDs stored in the Word Document contains the old project name. This applies to all Word Document containing Document Objects with the old project name, in the renamed project or in linked projects.*

*Note! The new project name may not contain:*

- Any quotes or apostrophes
- No hyphen or minus signs
- Not end with one or more spaces

- 1) Take a backup of the database you intend to copy. Make sure that no one uses or will use the database at the moment you perform this operation.
- 2) Use SQL Server Management Studio to find the database. Use the context menu to click "properties"->"Files" to find the location where the database files are stored (.mdf and .ldf). Take note of these locations. Detach the database by right clicking on the database, use the context menu item "Tasks" and select "Detach". If detach cannot be done, select the "Drop all connection" option and try again.

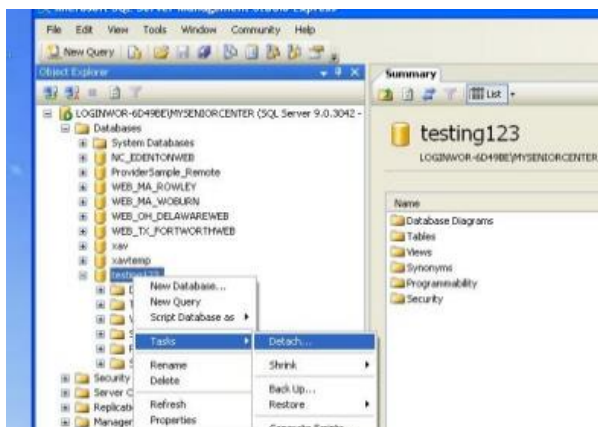

- 3) Use a File Explorer and navigate to that location where the MDF and the LDF files are stored and take copies of the MDF and LDF file and store the copies in a different location. These copies will be used as the original database which we are going to re-attach to the server once we are done with the renaming.
- 4) Attach the database again using the context menu in SQL Server Studio Manager. We now need to modify the logical and physical name of the MDF and LDF files.
- 5) To modify the logical name, rename the logical file names by open the database properties and select the "Files" tab.

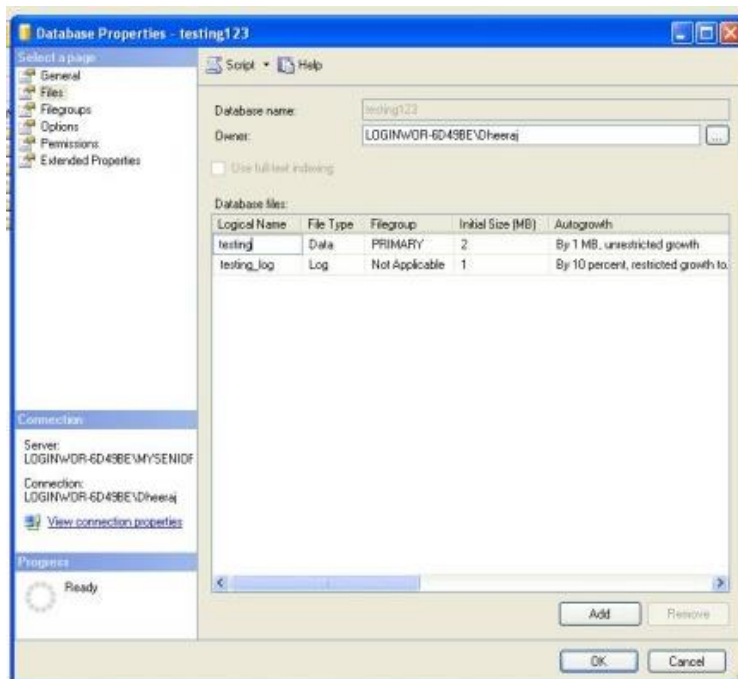

Place the cursor in the cell, under the column "Logical names" and type the new name for both MDF and LDF files:

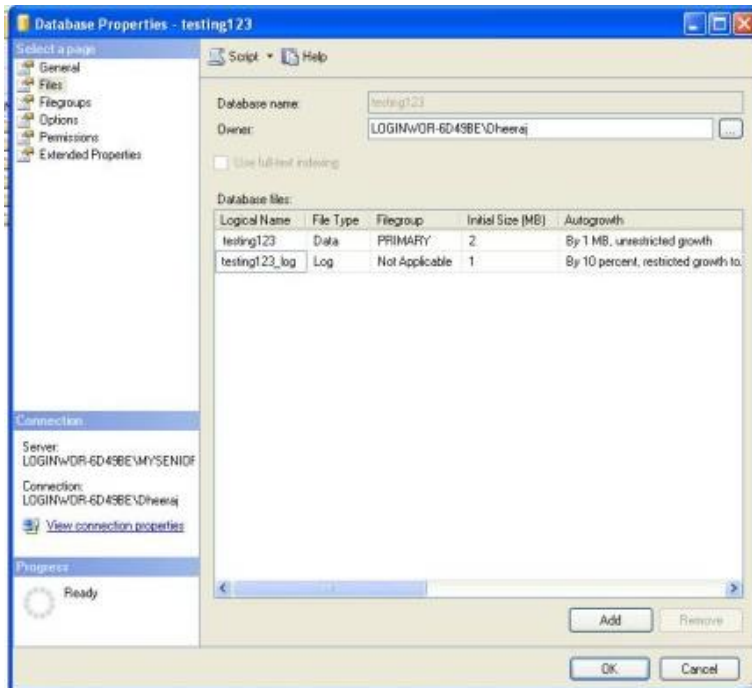

Press “OK” to close this screen. The logical files are now renamed.

- 6) To change the physical names, we need to detach the database again (see step 2)
- 7) Navigate to the detached physical files (see step 2) and rename the physical .MDF file (using F2 in the File Explorer) and delete the .LDF file.
- 8) Use the following query to attach the renamed database again. A new LDF file will automatically be created

```
USE master;
GO
CREATE DATABASE <newName>
ON (FILENAME = '<location of the renamed mfd file including the extension>')
FOR ATTACH ;
GO
```

9) When the database has been attached perform the following queries:

- ALTER DATABASE "<the database name>" SET NEW\_BROKER WITH ROLLBACK IMMEDIATE;
- ALTER DATABASE "<the database name>" SET ENABLE\_BROKER;

*Note the quote around the project name.*

9) After that has been completed perform the following queries on the attached database:

```
update tblChapter set ProjectName = '<newDBName>' where ProjectName = '<oldDBName>';
```

```
update tblSnapshotChapter set ProjectName = '<newDBName>' where ProjectName = '<oldDBName>';
```

Aligned Elements V3.0.443.22517

```
update tblLockedRevisableObject set ProjectName = '<newDBName>' where ProjectName = '<oldDBName>';
```

```
update tblRevisableObject set projectName = '<newDBName>' where projectName = '<oldDBName>';
```

```
update tblRevisableObject set ProjectIdNoRev = REPLACE(ProjectIdNoRev, '<oldDBName>-', '<newDBName>-') where (ProjectIdNoRev LIKE '<oldDBName>-%');
```

```
update tblTrace set projectName = '<newDBName>' where projectName = '<oldDBName>';
```

```
update tblSignatureLink set projectName = '<newDBName>' where projectName = '<oldDBName>';
```

```
update tblUserFavourite set ProjectName = '<newDBName>' where ProjectName = '<oldDBName>';
```

```
update tblComment set ForProjectIdNoRev = '<newDBName>' where ForProjectIdNoRev = '<oldDBName>';
```

```
update tblTagLink set ProjectName='<newDBName>', ProjectIdNoRev = REPLACE(ProjectIdNoRev, '<oldDBName>', '<newDBName>') where ProjectName='<oldDBName>'
```

```
update tblArrayRevisableObjectDbId set projectName = '<newDBName>', idrev= REPLACE(idrev, '<oldDBName>', '<newDBName>'), idNoRev= REPLACE(idNoRev, '<oldDBName>', '<newDBName>') where projectName = '<oldDBName>'
```

```
update tblTestRunConfiguration set CNprojectName = '<newDBName>', CNidRev= REPLACE(CNidRev, '<oldDBName>', '<newDBName>'), CNidNoRev= REPLACE(CNidNoRev, '<oldDBName>', '<newDBName>') where CNprojectName = '<oldDBName>'
```

```
update tblTestRunGridRow set CNprojectName = '<newDBName>', CNidRev= REPLACE(CNidRev, '<oldDBName>', '<newDBName>'), CNidNoRev= REPLACE(CNidNoRev, '<oldDBName>', '<newDBName>') where CNprojectName = '<oldDBName>'
```

```
update tblTestRunGridRow set TCprojectName = '<newDBName>', TCidRev= REPLACE(TCidRev, '<oldDBName>', '<newDBName>'), TCidNoRev= REPLACE(TCidNoRev, '<oldDBName>', '<newDBName>') where TCprojectName = '<oldDBName>'
```

```
update tblTestRunGridRow set TCIRprojectName = '<newDBName>', TCIRidRev= REPLACE(TCIRidRev, '<oldDBName>', '<newDBName>'), TCIRidNoRev= REPLACE(TCIRidNoRev, '<oldDBName>', '<newDBName>') where TCIRprojectName = '<oldDBName>'
```

```
update tblTestRunGridRow set ETCprojectName = '<newDBName>', ETCidRev= REPLACE(ETCidRev, '<oldDBName>', '<newDBName>'), ETCidNoRev= REPLACE(ETCidNoRev, '<oldDBName>', '<newDBName>') where ETCprojectName = '<oldDBName>'
```

```
update tblProjectSettings set Name = '<newDBName>' where Name = '<oldDBName>';
```

```
update tblObjectQuery set XmlString = REPLACE(XmlString, '<InputObject>oldDBName-',  
'<InputObject>newDBName-')  
Where (XmlString LIKE '%StaticInput%')
```

```
update tblObjectQuery set XmlString = REPLACE(XmlString, '<InputChapter>oldDBName@',  
'<InputChapter>newDBName@')  
Where (XmlString LIKE '%DynamicInput%')
```

```
update tblObjectQuery set XmlString = REPLACE(XmlString, '<ProjectName>oldDBName</ ProjectName >',  
'<ProjectName>newDBName</ ProjectName >')
```

```
update tblChart set XmlString = REPLACE(XmlString, '<InputObject>oldDBName-',  
'<InputObject>newDBName-')  
Where (XmlString LIKE '%StaticInput%')
```

```
update tblChart set XmlString = REPLACE(XmlString, '<InputChapter>oldDBName@',  
'<InputChapter>newDBName@')  
Where (XmlString LIKE '%DynamicInput%')
```

```
update tblReviewProgress set ReviewProjectIdNoRev = Replace(ReviewProjectIdNoRev, '<oldDBName>-',  
'<newDBName>-') where (ReviewProjectIdNoRev like '<oldDBName>-%')
```

```
update tblReviewProgress set PageProjectIdNoRev= Replace(PageProjectIdNoRev, '<oldDBName>-',  
'<newDBName>-') where (PageProjectIdNoRev like '<oldDBName>-%')
```

```
update tblReviewProgress set PageProjectDBID= Replace(PageProjectDBID, '<oldDBName>-',  
'<newDBName>-') where (PageProjectDBID like '<oldDBName>-%')
```

```
update tblAttribute set StringValue = REPLACE(StringValue, '<oldDBName>', '<newDBName>') Where(name  
= 'TestRun' AND StringValue LIKE '<oldDBName>-%');
```

9b) We also need to set the new server name on the copied database. Use this SQL Query:

```
Update tblProjectSettings set Server = '<new server name>'
```

10) To attach the original files, copy the copies from the original database (see step 3) back into the MSSQL/Data directory.

11) Attach the original database again (see step 4)

12) When the original database has been attached perform the following queries:

- ALTER DATABASE "<the database name>" SET NEW\_BROKER WITH ROLLBACK IMMEDIATE;
- ALTER DATABASE "<the database name>" SET ENABLE\_BROKER;

*Note the quote around the project name.*